

Corcoran Canyon Ranch
12981 Stillwater Drive
Marietta, OK 73448

\$1,380,000
230 +/- acres
Love County



Corcoran Canyon Ranch
Marietta, OK / Love County

SUMMARY

Address

12981 Stillwater Drive

City, State Zip

Marietta, OK 73448

County

Love County

Type

Hunting Land, Ranches, Recreational Land,
Residential Property

Latitude / Longitude

33.8865 / -97.0523

Dwelling Square Feet

2400

Bedrooms / Bathrooms

3 / 2

Acreage

230

Price

\$1,380,000

Property Website

<https://legendary.land/property/corcoran-canyon-ranch-love-oklahoma/24495>



PROPERTY DESCRIPTION

Corcoran Canyon Ranch is a thick hunting property with outstanding native habitat, elevation changes and water features situated in Love County overlooking the Red River valley. There are multiple homes and barns on the property making it an ideal hunt club or recreational retreat.

Location:

- *Marietta - 7 miles
- *DFW - 71 miles
- *Oklahoma City- 122 miles

Access:

- *Corner access on Stillwater Drive

Water:

- *7 acre lake
- *1.5 acre pond
- *Two small ponds
- *Several seasonal creek drainages

Utilities:

- *Water Well
- *Electric Meter
- *Septic System

Climate:

- *Approximately +/-38 inches of annual precipitation

Minerals:

- *Surface Only

Wildlife:

- *Whitetail Deer
- *Wild Turkey
- *Waterfowl
- *Dove
- *Quail
- *Wild Hogs



Fishing:

- *Bass
- *Bluegill
- *Catfish

Terrain:

- *Topography ranging from 660' to 800'
- *Steep ridges and canyons overlooking Corcoran Creek
- *Thick native grass and crosstimbers habitat
- *Uplands with rolling topography and Post Oak Savannah
- *Towering Red Oaks and Pecans in the creek bottoms
- *Cedar thickets

Improvements:

- *Three older homes
- *Multiple older barns and shop buildings

Equipment:

- *NA

If you are not already on the Legendary Land Company website, please follow the "Property Website" link.

When purchasing a property listed by Legendary Land Company, a Buyer's Broker, if applicable, must be identified on first contact and must be present at the initial showing of the property in order to participate in a real estate commission. If these conditions are not met, compensation, if any, will be at the sole discretion of Legendary Land Company.



Corcoran Canyon Ranch
Marietta, OK / Love County

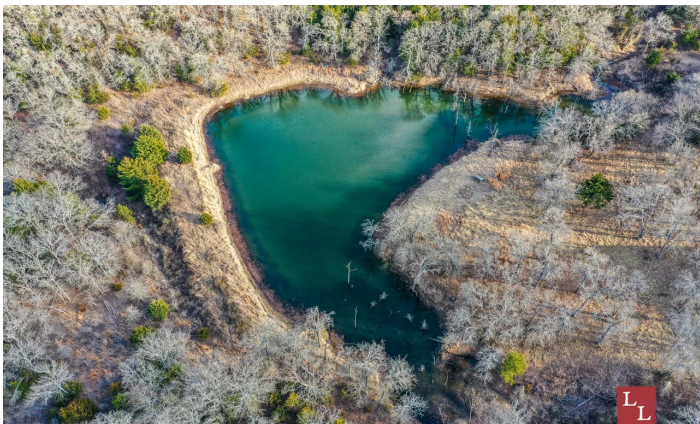

Locator Maps

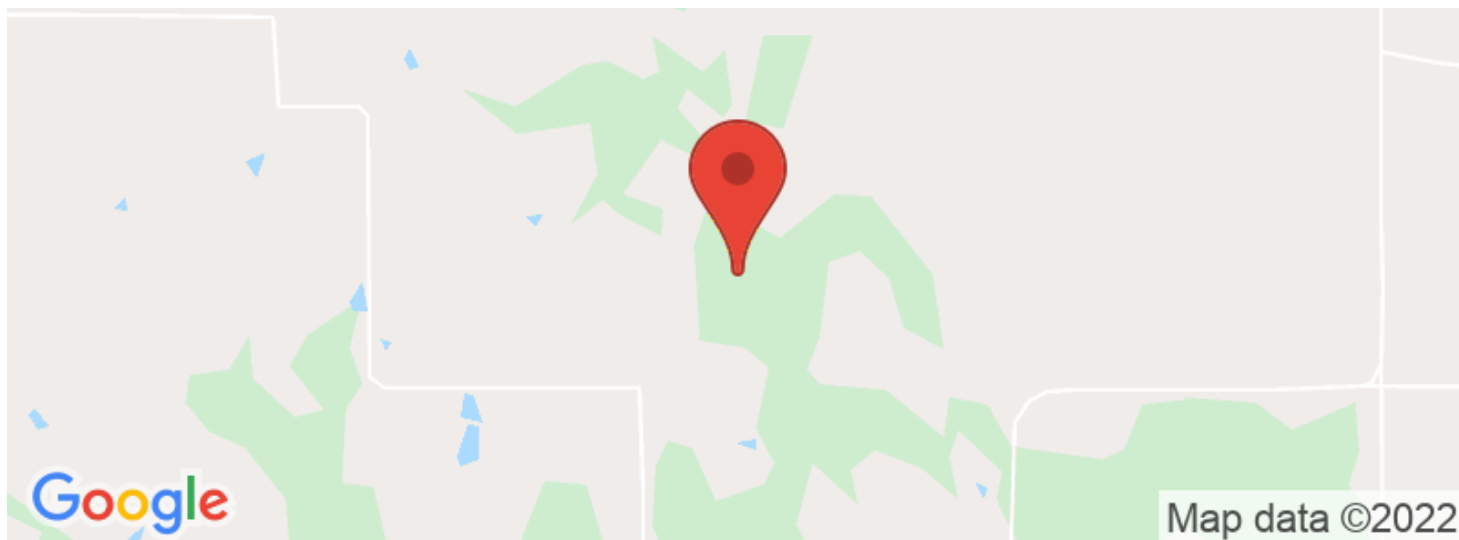

LEGENDARY
LAND CO.

Aerial Maps

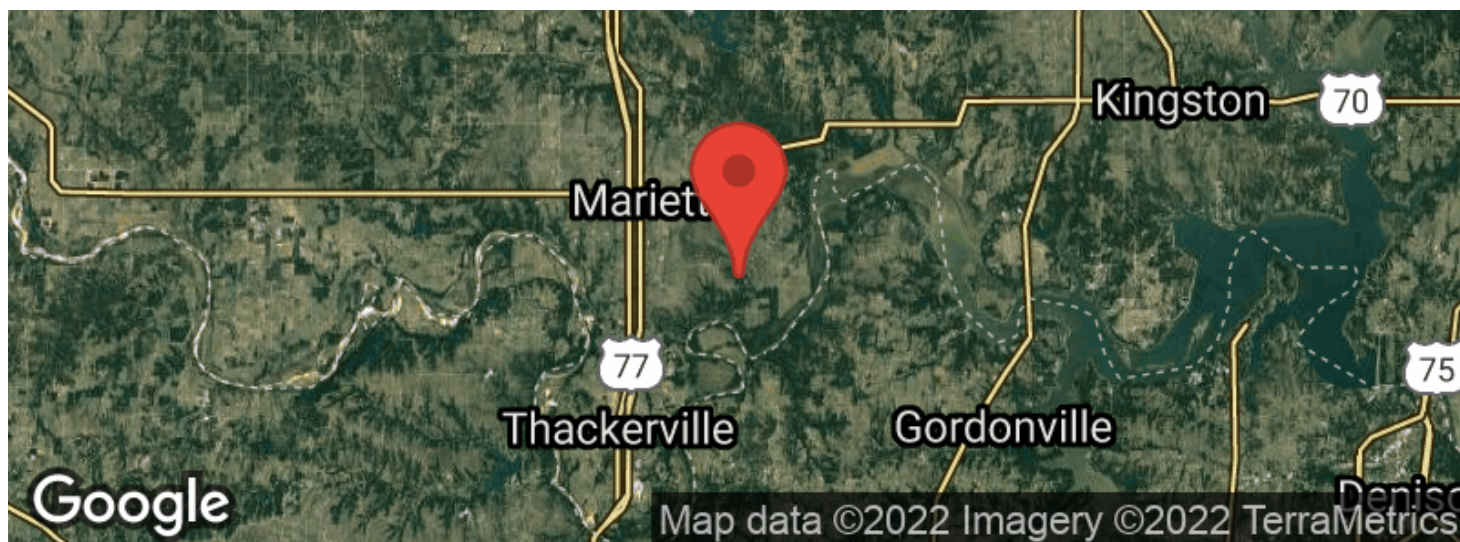

LISTING REPRESENTATIVE

For more information contact:



Representative

Trevor Potts

Mobile

(580) 220-7790

Email

Trevor@Legendary.Land

Address

111 D Street SW

City / State / Zip

Ardmore, OK 73401

NOTES

This image shows a blank sheet of white paper with horizontal ruling lines. The lines are evenly spaced and run across the width of the page. There are no margins, text, or other markings on the paper.



DISCLAIMERS

Information in this brochure is provided solely for information purposes and does not constitute an offer to sell or advertise real estate outside the states in which broker or agent licensed. The information presented has been obtained from sources deemed to be reliable, but is not guaranteed or warranted by the agent, broker, or the sellers of these properties. This offering is subject to errors, omissions, prior sale, price change, correction or withdrawal from the market without notice. All references to age, square footage, income, expenses, acreage, carrying capacity, and land classification, etc. are approximate. Prospective buyers are chargeable with and expected to conduct their own independent investigation of the information and the property and to rely only on those results. Sellers reserve the right to accept or reject any and all offers without liability to any buyer or cooperating broker.

Maps are provided for illustration purposes only, the accuracy is not warranted. Parcels on interactive maps are not adjusted to match aerial backgrounds. This information is for reference purposes only and is not a legal document. Data maps contain errors. The seller and seller's agent are making known to all potential buyers that there may be variations between the location of the existing fence lines and the legal description of the deeded property. Seller and seller's agent make no warranties with regard to the location of the fence lines in relationship to the deeded property lines, nor does the Seller make any warranties or representations with regard to the specific acreage contained within the fenced property lines. Seller is selling the property in an "as is" condition, which includes the location of the fences as they exist. Boundaries shown on the accompanying maps are approximate, based on county parcel data. The maps are not to scale. The accuracy of the maps is not guaranteed. Prospective buyers are encouraged to verify fence lines, deeded property lines and acreages using a licensed surveyor at their own expense.



Legendary Land Co
1021 Regal Rd
Yukon, OK 73099
(405) 206-0914
<http://legendary.land>

