

Maxwell Lake Ranch
Prairie Valley Road
Lone Grove, OK 73443

\$460,000
80± Acres
Carter County



Maxwell Lake Ranch
Lone Grove, OK / Carter County

SUMMARY

Address

Prairie Valley Road

City, State Zip

Lone Grove, OK 73443

County

Carter County

Type

Hunting Land, Recreational Land, Farms, Ranches

Latitude / Longitude

34.201873 / -97.335092

Acreage

80

Price

\$460,000

Property Website

<https://legendary.land/property/maxwell-lake-ranch-carter-oklahoma/79742/>



Maxwell Lake Ranch

Lone Grove, OK / Carter County

PROPERTY DESCRIPTION

The Maxwell Lake Ranch is beautiful country acreage centered around a stocked, 3.5 acre pond that is excellent fishing and duck hunting. The property starts out with managed hayfields intermixed with pockets of timber and rolling topography. From the pond to the north end of the property, oak timber with small wildlife openings create ideal habitat for deer and turkey hunting. This scenic property has several choice building sites overlooking the lake and the southern Oklahoma landscape.

Location:

- *Lone Grove - 6 miles
- *Ardmore - 13 miles
- *Oklahoma City - 105 miles
- *DFW - 109 miles

Access:

- *1/4 miles of paved County Road Frontage

Water:

- *3 acre pond
- *Two small ponds
- *Opportunity to create a duck hunting impoundment below the lake dam

Utilities:

- *Electric available
- *Water wells attainable in the area

Climate:

- *Approximately +/-38 inches of annual precipitation

Minerals:

- *Surface Only
- *There is one oil well located on the NE corner of the property

Wildlife:

- *Whitetail Deer
- *Wild Turkey
- *Waterfowl
- *Dove
- *Wild Hogs

Fishing:

- *Bass
- *Crappie
- *Bluegill
- *Catfish

Terrain:

- *Rolling Crosstimbers habitat
- *Native grass hayfields
- *Oak and Pecan forested areas
- *Secluded hunting area with food plot
- *Native grass, plum thickets, blackberries and persimmon trees
- *Topography ranging from 870' to 940'



Improvements:

*Fenced

Equipment:

*NA

If you are not already on the Legendary Land Company website, please follow the "Property Website" link.

When purchasing a property listed by Legendary Land Company, a Buyer's Broker, if applicable, must be identified on first contact and must be present at the initial showing of the property in order to participate in a real estate commission. If these conditions are not met, compensation, if any, will be at the sole discretion of Legendary Land Company.



Maxwell Lake Ranch
Lone Grove, OK / Carter County



Locator Map

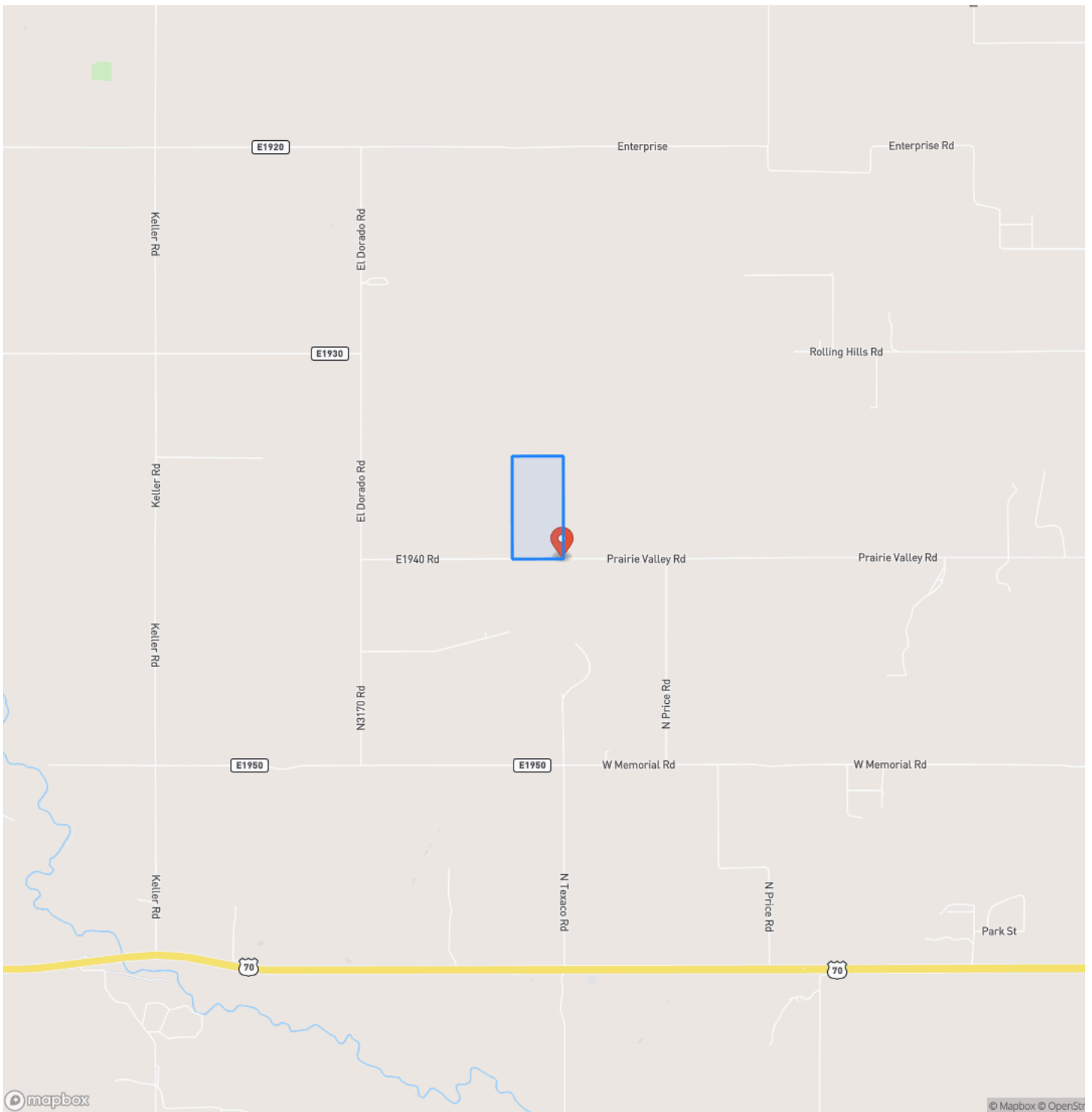

Locator Map

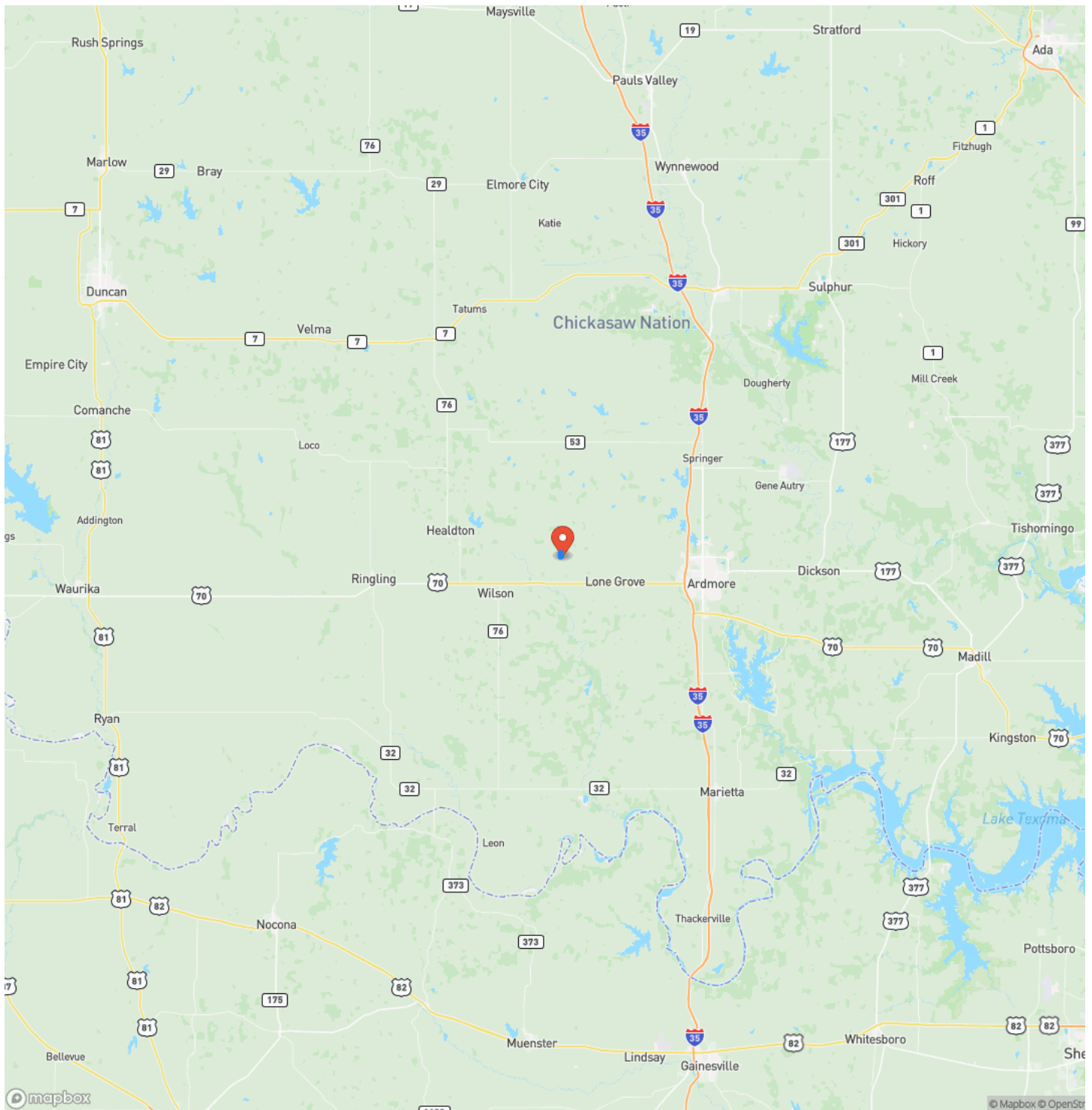

Satellite Map

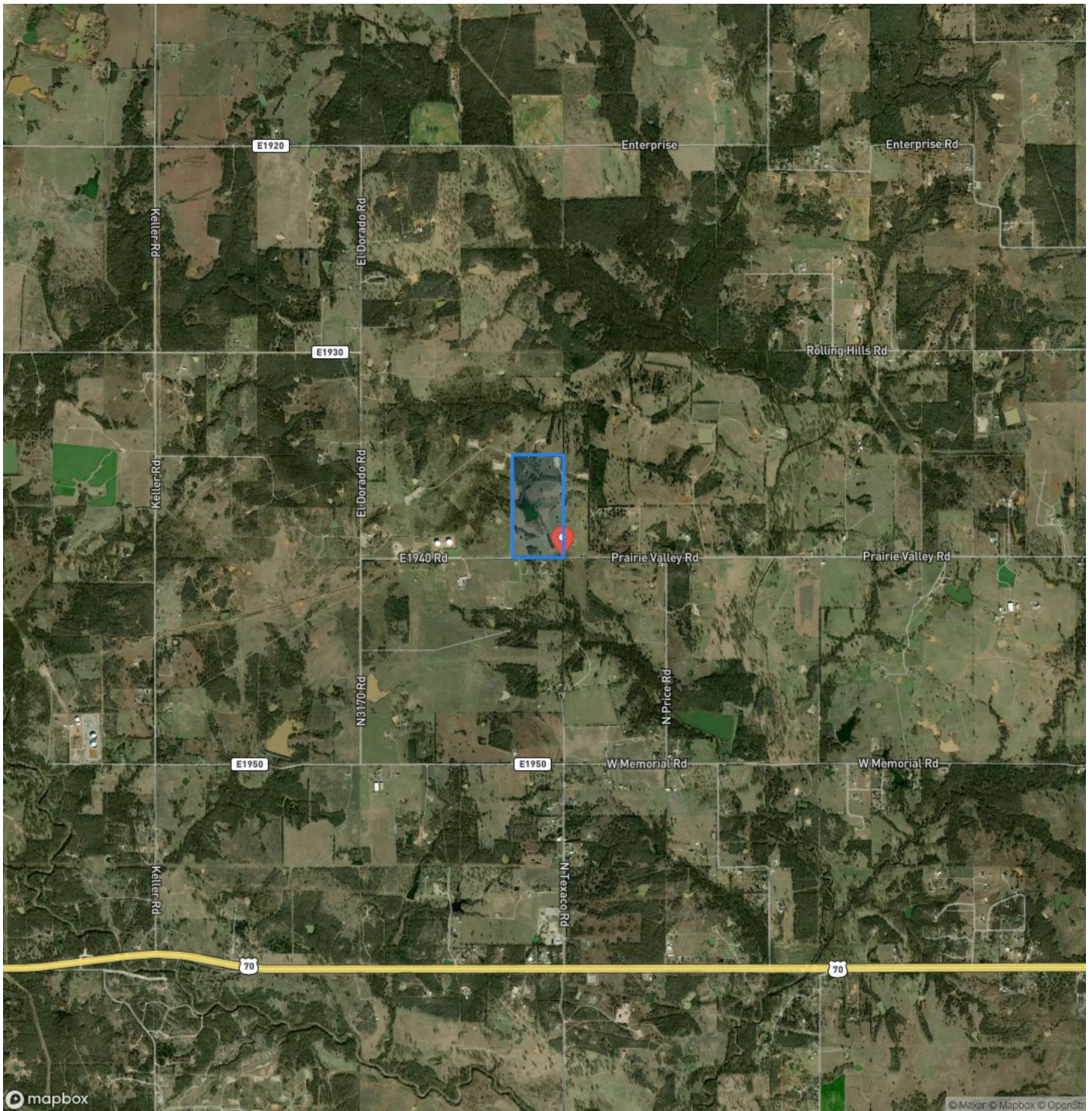

Maxwell Lake Ranch
Lone Grove, OK / Carter County

LISTING REPRESENTATIVE

For more information contact:



Representative

Trevor Potts

Mobile

(580) 220-7790

Email

Trevor@Legendary.Land

Address

111 D Street SW

City / State / Zip

NOTES



[illegible]

DISCLAIMERS

Information in this brochure is provided solely for information purposes and does not constitute an offer to sell or advertise real estate outside the states in which broker or agent licensed. The information presented has been obtained from sources deemed to be reliable, but is not guaranteed or warranted by the agent, broker, or the sellers of these properties. This offering is subject to errors, omissions, prior sale, price change, correction or withdrawal from the market without notice. All references to age, square footage, income, expenses, acreage, carrying capacity, and land classification, etc. are approximate. Prospective buyers are chargeable with and expected to conduct their own independent investigation of the information and the property and to rely only on those results. Sellers reserve the right to accept or reject any and all offers without liability to any buyer or cooperating broker.

Maps are provided for illustration purposes only, the accuracy is not warranted. Parcels on interactive maps are not adjusted to match aerial backgrounds. This information is for reference purposes only and is not a legal document. Data maps contain errors. The seller and seller's agent are making known to all potential buyers that there may be variations between the location of the existing fence lines and the legal description of the deeded property. Seller and seller's agent make no warranties with regard to the location of the fence lines in relationship to the deeded property lines, nor does the Seller make any warranties or representations with regard to the specific acreage contained within the fenced property lines. Seller is selling the property in an "as is" condition, which includes the location of the fences as they exist. Boundaries shown on the accompanying maps are approximate, based on county parcel data. The maps are not to scale. The accuracy of the maps is not guaranteed. Prospective buyers are encouraged to verify fence lines, deeded property lines and acreages using a licensed surveyor at their own expense.



Legendary Land Co
1021 Regal Rd
Yukon, OK 73099
(405) 206-0914
<http://legendary.land>

