

**Timber Ridge Ranch**  
Timber Ridge Road  
Madill, OK 73446

**\$3,167,000**  
420± Acres  
Marshall County



**Timber Ridge Ranch**  
**Madill, OK / Marshall County**

---

**SUMMARY**

**Address**

Timber Ridge Road

**City, State Zip**

Madill, OK 73446

**County**

Marshall County

**Type**

Farms, Hunting Land, Ranches, Recreational Land

**Latitude / Longitude**

34.114506 / -96.968384

**Dwelling Square Feet**

2928

**Bedrooms / Bathrooms**

4 / 2.5

**Acreage**

420

**Price**

\$3,167,000

**Property Website**

<https://legendary.land/property/timber-ridge-ranch-marshall-oklahoma/92137/>





## **Timber Ridge Ranch**

### **Madill, OK / Marshall County**

---

#### **PROPERTY DESCRIPTION**

**Timber Ridge Ranch** is a premier hunting and recreational retreat that has been thoughtfully developed and meticulously maintained. At the heart of the property sits a custom-built 2,928 sq ft home, completed in 2023, offering stunning views of a private 3-acre lake.

This turn-key ranch is ready for immediate enjoyment on day one. A network of well-maintained trails winds throughout the land, leading to strategically placed food plots, feeders, blinds, and stands—perfectly set up for hunting and wildlife observation.

The two-story, four-bedroom home was designed with attention to every detail, making it ideal as a primary residence, weekend getaway, or hunting lodge. Enjoy all the comforts of home in a peaceful, secluded setting.

Conveniently located just off Highway 70 with paved road frontage, the ranch offers quick access to Ardmore, Madill, Lake Murray, Lake Texoma, and I-35—placing both Dallas/Fort Worth and Norman within a 90-minute drive.

#### **Location:**

- \*Lake Murray State Park - 7 miles
- \*Lakecrest Casino - 10 miles
- \*Ardmore Executive Airport - 11 miles
- \*Ardmore - 14 miles
- \*Lake Texoma - 15 miles
- \*DFW - 107 miles
- \*Oklahoma City - 112 miles

#### **Access:**

- \*Paved County Road Access
- \*Dead-end Timber Ridge Road

#### **Water:**

- \*Spring-fed 3 acre lake
- \*1 small pond
- \*Seasonal slough
- \*Several locations to build additional ponds and lakes
- \*Multiple deep canyon drainages
- \*Live spring

#### **Utilities:**

- \*Rural water meter
- \*Electric meter
- \*Septic system
- \*Generac back-up generator

#### **Climate:**

- \*Approximately +/- 39 inches of annual precipitation

#### **Minerals:**

- \*Surface Only

#### **Wildlife:**

- \*Whitetail Deer
- \*Wild Turkey
- \*Waterfowl
- \*Dove
- \*Wild Hogs



**Fishing:**

- \*Bass
- \*Bluegill
- \*Catfish

**Terrain:**

- \*Steep topography ranging from 790' to 970'
- \*Over 180' of elevation change
- \*Big mature hardwood timber
- \*Thick Crosstimbers with native grass, thickets and cedar trees
- \*Gorgeous Dogwood trees scattered in the understory of the oak forests
- \*Soils - Konsil Sandy Loam
- \*Limestone rock outcrops on the steep ridge lines
- \*Scenic views from high ridges provide panoramic views for miles
- \*Excellent deer, turkey, hog and duck hunting

**Improvements:**

- \*Custom 4 bed, 2.5 bath home overlooking the lake
- \*Home has over 1,000 sf of covered porches, which includes an outdoor kitchen
- \*Over 3,950 sf under roof
- \*Large master suite downstairs, two queen bedrooms and a bunkroom upstairs
- \*There is a second living room upstairs for the kids to watch movies and play games
- \*40' x 50' metal shop building - insulated, electricity, roll-up doors, bathroom

**Equipment:**

- \*Furniture and Appliances are negotiable
- \*Hot Tub

*If you are not already on the Legendary Land Company website, please follow the "Property Website" link.*

When purchasing a property listed by Legendary Land Company, a Buyer's Broker, if applicable, must be identified on first contact and must be present at the initial showing of the property in order to participate in a real estate commission. If these conditions are not met, compensation, if any, will be at the sole discretion of Legendary Land Company.



Timber Ridge Ranch  
Madill, OK / Marshall County





## Locator Map

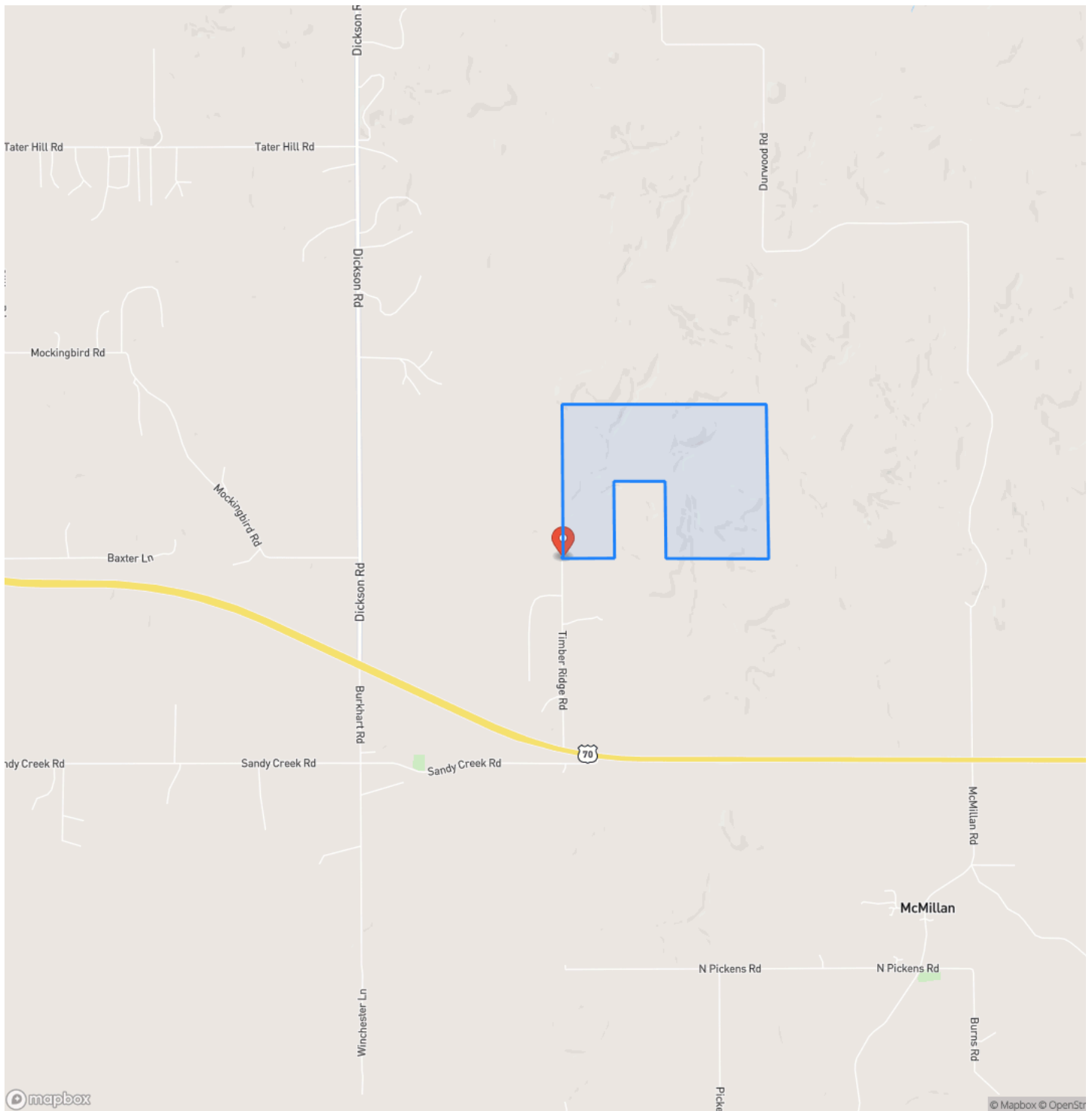

## Locator Map

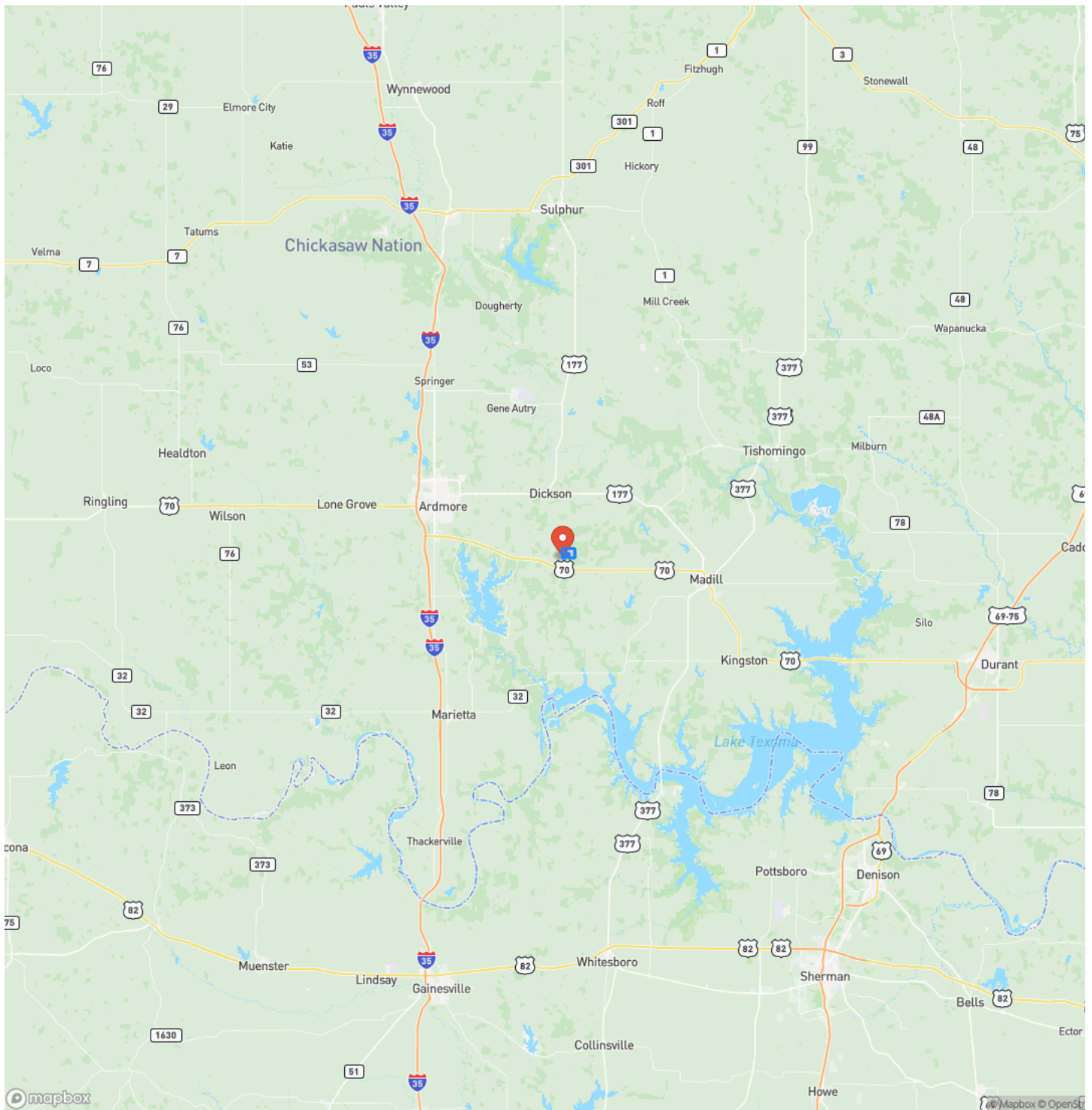



## Satellite Map

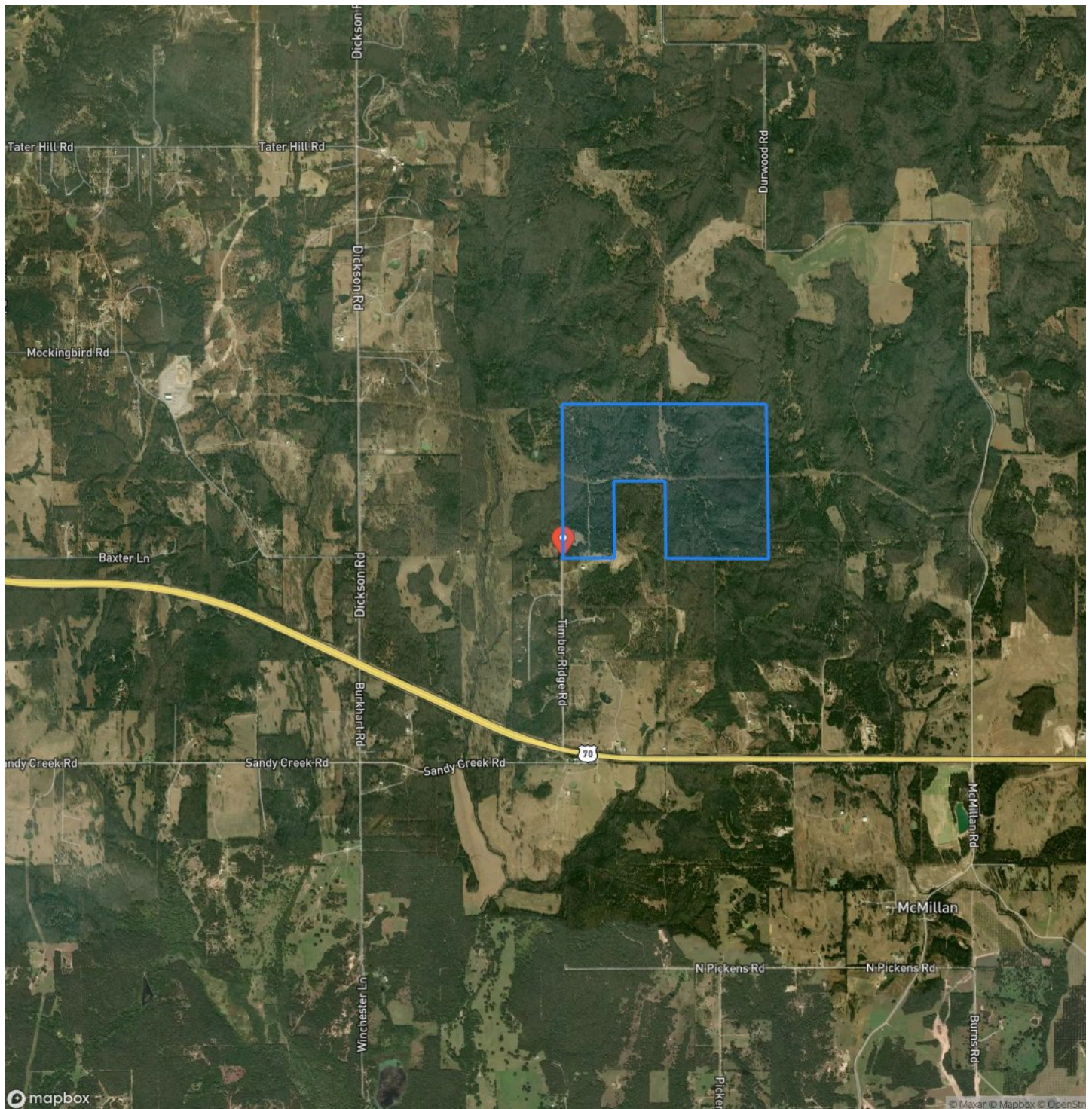



## LISTING REPRESENTATIVE

**For more information contact:**



### Representative

Trevor Potts

## Mobile

(580) 220-7790

## Email

Trevor@Legendary.Land

**Address**

111 D Street SW

## City / State / Zip

## NOTES

[illegible]

[illegible]

**http://legendary.land**



## **DISCLAIMERS**

Information in this brochure is provided solely for information purposes and does not constitute an offer to sell or advertise real estate outside the states in which broker or agent licensed. The information presented has been obtained from sources deemed to be reliable, but is not guaranteed or warranted by the agent, broker, or the sellers of these properties. This offering is subject to errors, omissions, prior sale, price change, correction or withdrawal from the market without notice. All references to age, square footage, income, expenses, acreage, carrying capacity, and land classification, etc. are approximate. Prospective buyers are chargeable with and expected to conduct their own independent investigation of the information and the property and to rely only on those results. Sellers reserve the right to accept or reject any and all offers without liability to any buyer or cooperating broker.

Maps are provided for illustration purposes only, the accuracy is not warranted. Parcels on interactive maps are not adjusted to match aerial backgrounds. This information is for reference purposes only and is not a legal document. Data maps contain errors. The seller and seller's agent are making known to all potential buyers that there may be variations between the location of the existing fence lines and the legal description of the deeded property. Seller and seller's agent make no warranties with regard to the location of the fence lines in relationship to the deeded property lines, nor does the Seller make any warranties or representations with regard to the specific acreage contained within the fenced property lines. Seller is selling the property in an "as is" condition, which includes the location of the fences as they exist. Boundaries shown on the accompanying maps are approximate, based on county parcel data. The maps are not to scale. The accuracy of the maps is not guaranteed. Prospective buyers are encouraged to verify fence lines, deeded property lines and acreages using a licensed surveyor at their own expense.



---

**Legendary Land Co**  
1021 Regal Rd  
Yukon, OK 73099  
(405) 206-0914  
<http://legendary.land>

---

