

Wilson Creek Ranch
21797 Durwood Road
Madill, OK 73446

\$4,537,500
1,210± Acres
Marshall County



Wilson Creek Ranch
Madill, OK / Marshall County

SUMMARY

Address

21797 Durwood Road

City, State Zip

Madill, OK 73446

County

Marshall County

Type

Farms, Ranches, Hunting Land, Recreational Land,
Residential Property

Latitude / Longitude

34.137 / -96.9511

Dwelling Square Feet

2376

Bedrooms / Bathrooms

4 / 2

Acreage

1,210

Price

\$4,537,500

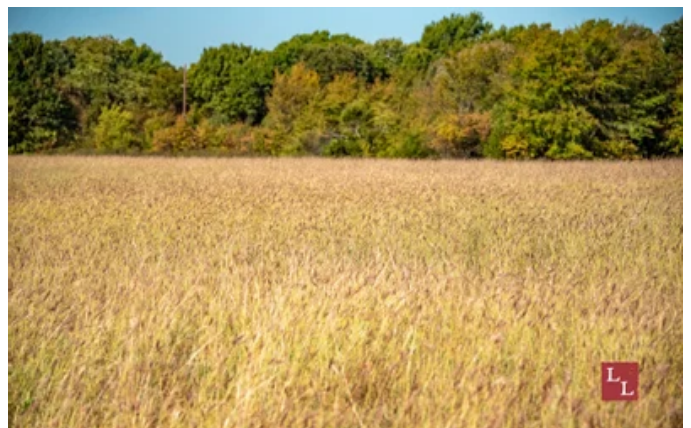

PROPERTY DESCRIPTION

Wilson Creek Ranch is one of the most diverse ranches that has been on the market in South Central Oklahoma in many years. With nearly 200' of elevation change from tall limestone ridge-tops down oak laden canyons into big hardwood bottom. There is an older two-story ranch cabin perched atop a scenic overlook with 270 degree views to East, South and West, as well as a newly remodeled foreman's home and large barn near the front gate. There are many small ponds scattered across the ranch, but the real water potential is in the lake building sites found on the property. These range from just a normal pond in the 1-2 acre size, all the way up to the ability to construct a 10 to 25 acre large and deep lake. The potential lake sites are the upper tributary creeks which form into Wilson Creek, a direct tributary to Lake Texoma. This area near Lake Murray with many thousands of acres timber and cover on large landholdings is known for holding and producing exceptional whitetail deer.

Location:

- *Ardmore - 17 miles
- *Ardmore Executive Airport - 15 miles
- *Madill - 13 miles
- *Lake Murray - 9 miles
- *Texas State Line - 45 miles
- *DFW - 99 miles
- *Oklahoma City - 113 miles

Access:

- *One mile of county maintained road frontage, 3/4 on the East, 1/4 on the North side

Water:

- *Over 4 miles of seasonal creek drainages
- *Headwaters of Wilson Creek which is a direct tributary of Lake Texoma
- *Multiple lake building sites ranging from 5 to 25 acres in size
- *Nine small ponds

Utilities:

- *Two Water Wells
- *Two Electric Meters
- *Two Septic System

Climate:

- *Approximately +/-39 inches of annual precipitation



Minerals:

*Seller is open so selling his owned minerals, which are believed to be approximately 19% (Mineral Ownership Report being performed)

Wildlife:

- *Whitetail Deer
- *Wild Turkey
- *Waterfowl
- *Dove
- *Quail
- *Wild Hogs

Fishing:

- *Bass
- *Bluegill
- *Catfish

Terrain:

- *Over 190' of elevation change from 800' to 990'
- *Beautiful and scenic views from high ridge tops overlooking the Wilson Creek valleys
- *Flat, fertile hayfields ideal for grazing cattle, cutting hay or planting large wildlife food plots
- *Steep limestone bluffs and ridges falling off into mature hardwood bottoms
- *Mature Sycamores lining the spring-fed canyons and hardwood draws
- *Hidden native Pecan bottoms found in secluded corners of the ranch
- *Thick Crosstimbers habitat with native grass, plum thickets and scattered cedars and hardwoods

Improvements:

- *Two Story Ranch House built in the late 1970's on the highest point overlooking the property
- *Newly remodeled Foreman's House
- *Large 40' x 50' metal barn with matching equipment sheds on each side and concrete slab
- *Very well-built roads and over 7 miles of trails
- *Pipe entrance with automatic gate
- *Fenced and crossfenced

Equipment:

- *NA

If you are not already on the Legendary Land Company website, please follow the "Property Website" link.

When purchasing a property listed by Legendary Land Company, a Buyer's Broker, if applicable, must be identified on first contact and must be present at the initial showing of the property in order to participate in a real estate commission. If these conditions are not met, compensation, if any, will be at the sole discretion of Legendary Land Company.



Wilson Creek Ranch
Madill, OK / Marshall County

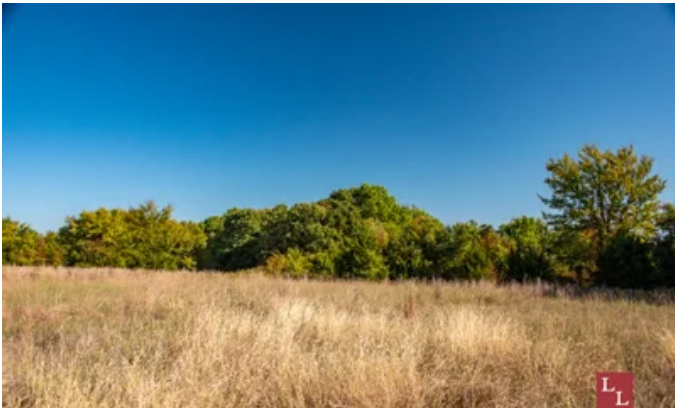

Locator Maps

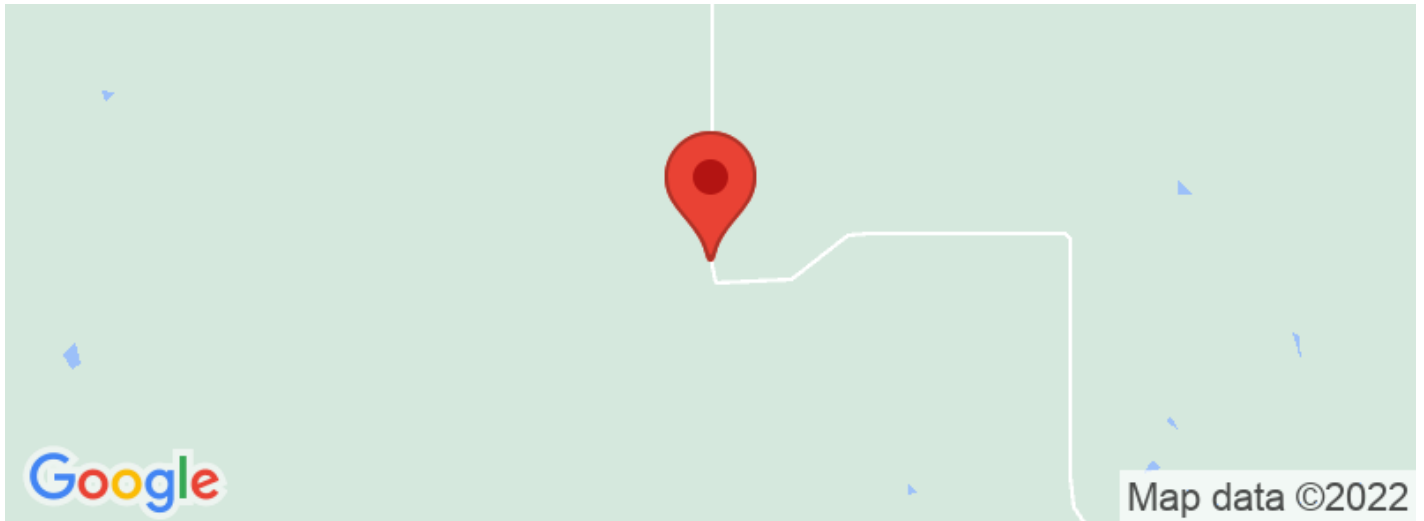

Aerial Maps



LISTING REPRESENTATIVE

For more information contact:



Representative

Trevor Potts

Mobile

(580) 220-7790

Email

Trevor@Legendary.Land

Address

111 D Street SW

City / State / Zip

Ardmore, OK 73401

NOTES

NOTES

[illegible]

DISCLAIMERS

Information in this brochure is provided solely for information purposes and does not constitute an offer to sell or advertise real estate outside the states in which broker or agent licensed. The information presented has been obtained from sources deemed to be reliable, but is not guaranteed or warranted by the agent, broker, or the sellers of these properties. This offering is subject to errors, omissions, prior sale, price change, correction or withdrawal from the market without notice. All references to age, square footage, income, expenses, acreage, carrying capacity, and land classification, etc. are approximate. Prospective buyers are chargeable with and expected to conduct their own independent investigation of the information and the property and to rely only on those results. Sellers reserve the right to accept or reject any and all offers without liability to any buyer or cooperating broker.

Maps are provided for illustration purposes only, the accuracy is not warranted. Parcels on interactive maps are not adjusted to match aerial backgrounds. This information is for reference purposes only and is not a legal document. Data maps contain errors. The seller and seller's agent are making known to all potential buyers that there may be variations between the location of the existing fence lines and the legal description of the deeded property. Seller and seller's agent make no warranties with regard to the location of the fence lines in relationship to the deeded property lines, nor does the Seller make any warranties or representations with regard to the specific acreage contained within the fenced property lines. Seller is selling the property in an "as is" condition, which includes the location of the fences as they exist. Boundaries shown on the accompanying maps are approximate, based on county parcel data. The maps are not to scale. The accuracy of the maps is not guaranteed. Prospective buyers are encouraged to verify fence lines, deeded property lines and acreages using a licensed surveyor at their own expense.



Legendary Land Co
1021 Regal Rd
Yukon, OK 73099
(405) 206-0914
<http://legendary.land>

