

2-87-7

2-87-7

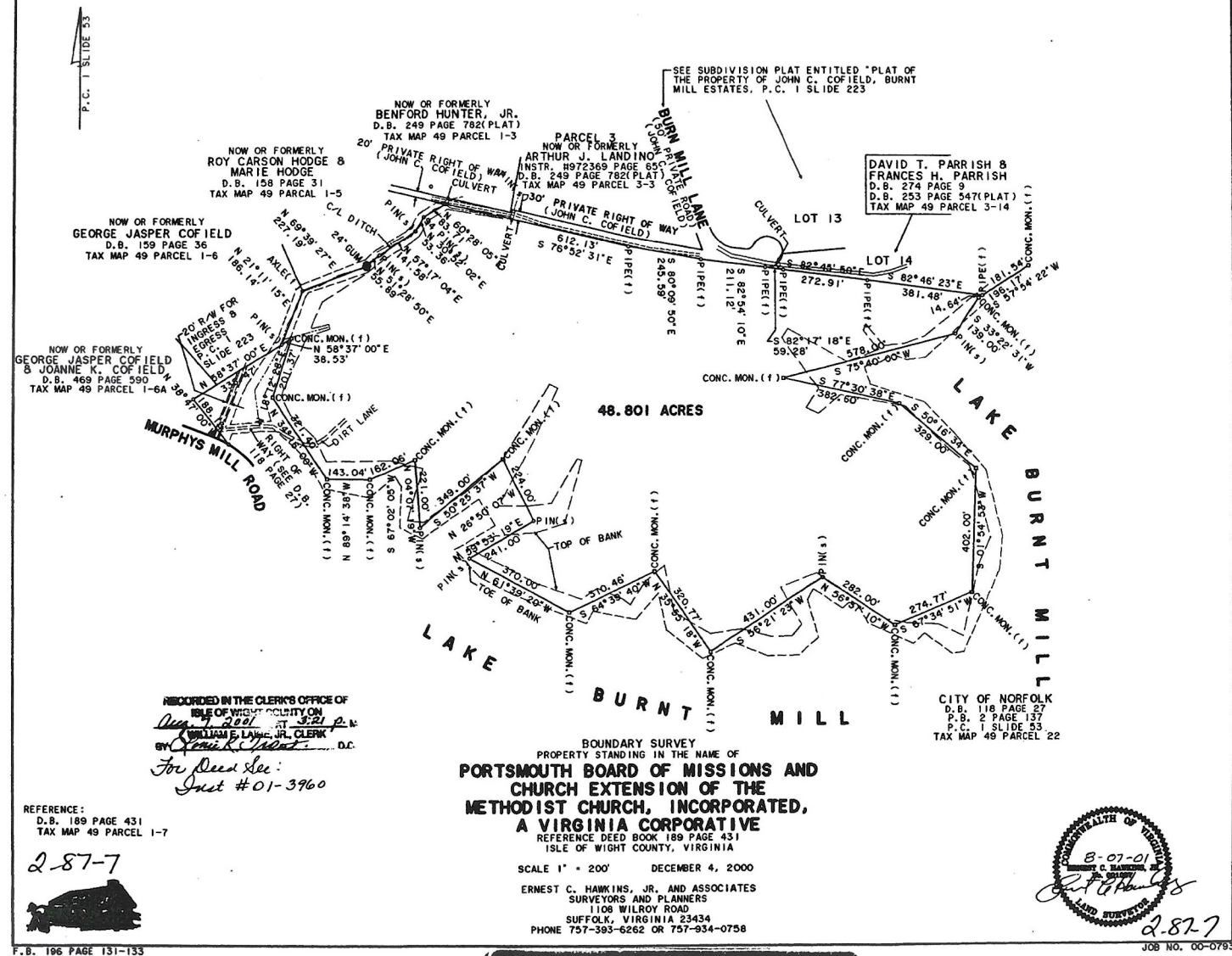

P.C. 1 SLIDE 33

SEE SUBDIVISION PLAT ENTITLED "PLAT OF THE PROPERTY OF JOHN C. COFIELD, BURNT MILL ESTATES, P.C. 1 SLIDE 223"

NOW OR FORMERLY BENFORD HUNTER, JR. D.B. 249 PAGE 782(PLAT) TAX MAP 49 PARCEL 1-3

NOW OR FORMERLY ROY CARSON HODGE & MARIE HODGE D.B. 198 PAGE 31 TAX MAP 49 PARCEL 1-5

NOW OR FORMERLY GEORGE JASPER COFIELD D.B. 159 PAGE 36 TAX MAP 49 PARCEL 1-6

NOW OR FORMERLY GEORGE JASPER COFIELD & JOANNE K. COFIELD D.B. 469 PAGE 590 TAX MAP 49 PARCEL 1-6A 38' 31' 00\"

PARCEL 3 NOW OR FORMERLY ARTHUR J. LANDINO INSTR. 1972359 PAGE 530 D.B. 249 PAGE 762(PLAT) TAX MAP 49 PARCEL 3-3

DAVID T. PARRISH & FRANCES H. PARRISH D.B. 274 PAGE 9 D.B. 253 PAGE 547(PLAT) TAX MAP 49 PARCEL 3-14

48.801 ACRES

MURPHYS MILL ROAD

MILL LANE

BURNT MILL LANE

LAKE BURNT MILL

CITY OF NORFOLK D.B. 118 PAGE 27 P.B. 2 PAGE 137 P.C. 1 SLIDE 53 TAX MAP 49 PARCEL 22

RECORDED IN THE CLERK'S OFFICE OF ISLE OF WIGHT COUNTY ON  
 Dec 11 2001 AT 1:51 P.M.  
 WILLIAM S. LAINE, JR. CLERK  
 BY *[Signature]* D.C.  
 For Recd See:  
 Inst #01-3960

REFERENCE:  
 D.B. 189 PAGE 431  
 TAX MAP 49 PARCEL 1-7

2-87-7

BOUNDARY SURVEY  
 PROPERTY STANDING IN THE NAME OF  
**PORTSMOUTH BOARD OF MISSIONS AND  
 CHURCH EXTENSION OF THE  
 METHODIST CHURCH, INCORPORATED,  
 A VIRGINIA CORPORATIVE**  
 REFERENCE DEED BOOK 189 PAGE 431  
 ISLE OF WIGHT COUNTY, VIRGINIA

SCALE 1" = 200' DECEMBER 4, 2000  
 ERNEST C. HAWKINS, JR. AND ASSOCIATES  
 SURVEYORS AND PLANNERS  
 1108 WILROY ROAD  
 SUFFOLK, VIRGINIA 23434  
 PHONE 757-393-6262 OR 757-934-0758



2-87-7