

10 Acres in Arcadia, OK on Anderson Road!
3 North Anderson Road
Arcadia, OK 73007

\$799,000
10± Acres
Oklahoma County

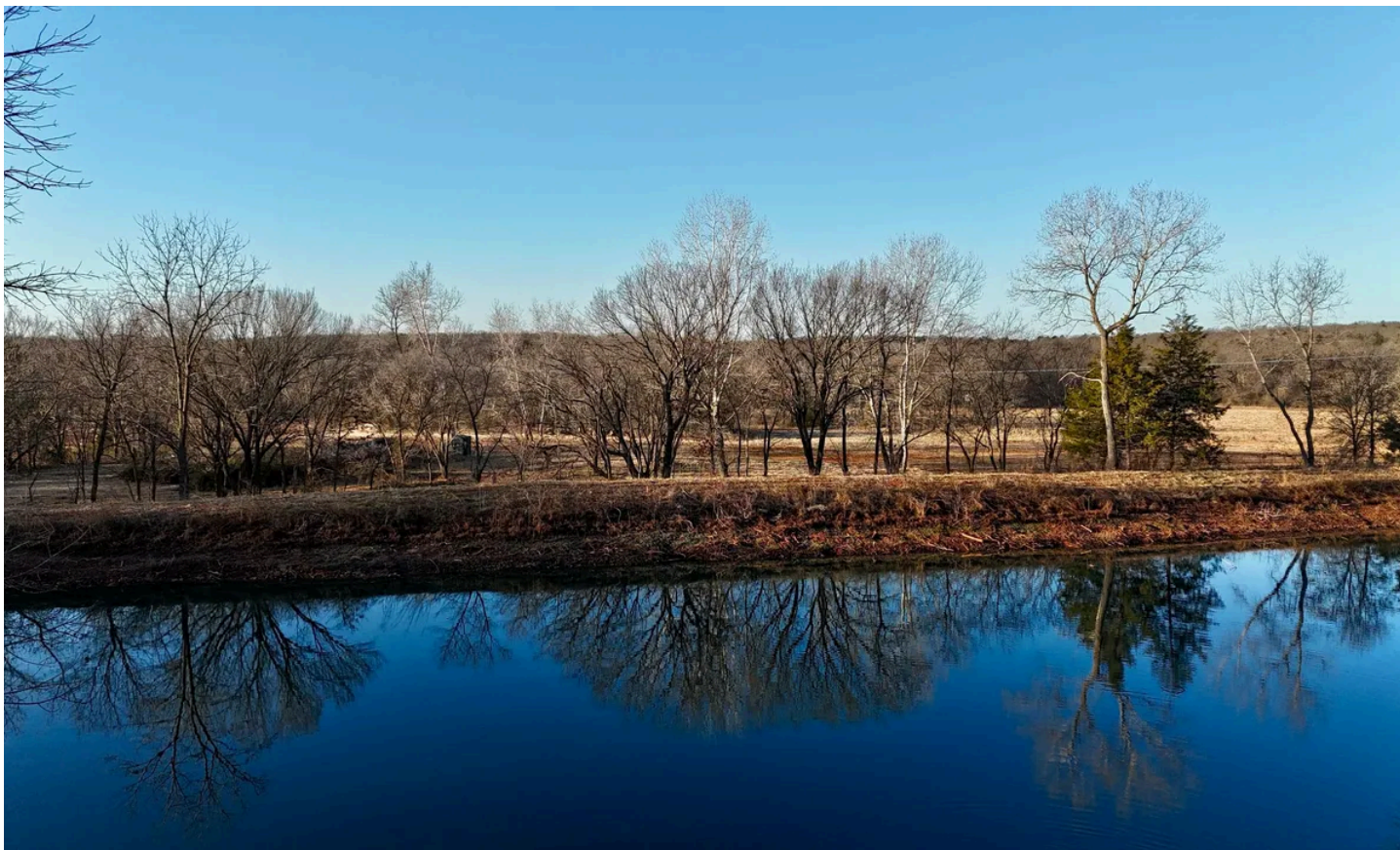

10 Acres in Arcadia, OK on Anderson Road!

Arcadia, OK / Oklahoma County

SUMMARY

Address

3 North Anderson Road

City, State Zip

Arcadia, OK 73007

County

Oklahoma County

Type

Recreational Land, Undeveloped Land, Lot

Latitude / Longitude

35.706189 / -97.318979

Acreage

10

Price

\$799,000

Property Website

<https://oklahomalandmark.com/property/10-acres-in-arcadia-ok-on-anderson-road-oklahoma-oklahoma/98122>

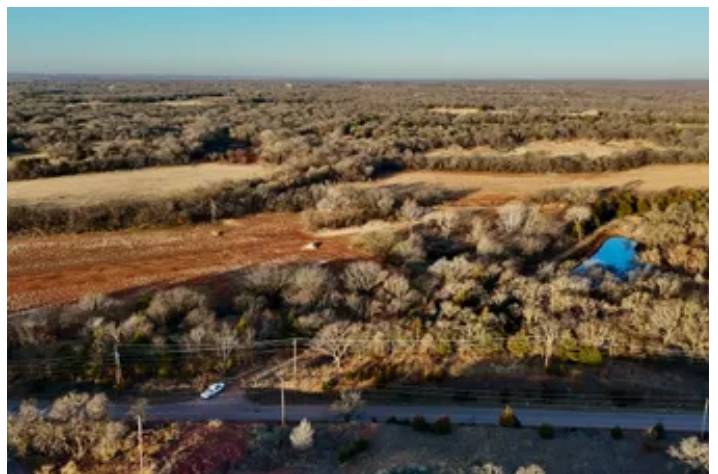

10 Acres in Arcadia, OK on Anderson Road!

Arcadia, OK / Oklahoma County

PROPERTY DESCRIPTION

Prime 10-Acre Homesite for Sale on Anderson Road | Arcadia, OK | Edmond School District.

Discover a rare opportunity to own 10 beautiful acres in coveted Arcadia, Oklahoma, perfectly positioned on Anderson Road and located within the highly sought-after Edmond School District. This exceptional tract features cleared and build-ready homesites, making it ideal for your custom dream home, barndominium, or private estate. NO HOA! The property showcases a picturesque pond, adding both scenic beauty and recreational appeal, while offering peaceful views and a true country-living atmosphere-just minutes from Edmond amenities. One of the most unique advantages of this land is that it adjoins a large stretch of flood plain ground that cannot be developed, ensuring long-term privacy, open views, and protection from future neighboring construction. With gently rolling terrain, abundant space, and a prime location, this acreage delivers the perfect balance of rural tranquility and city convenience. Properties like this-Arcadia acreage with pond, Edmond schools, and protected surroundings-are increasingly hard to find.

10 Acres in Arcadia, OK on Anderson Road!
Arcadia, OK / Oklahoma County

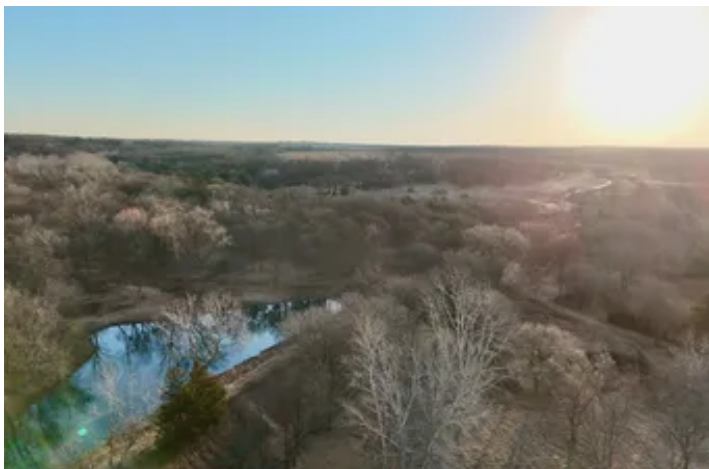

Locator Map

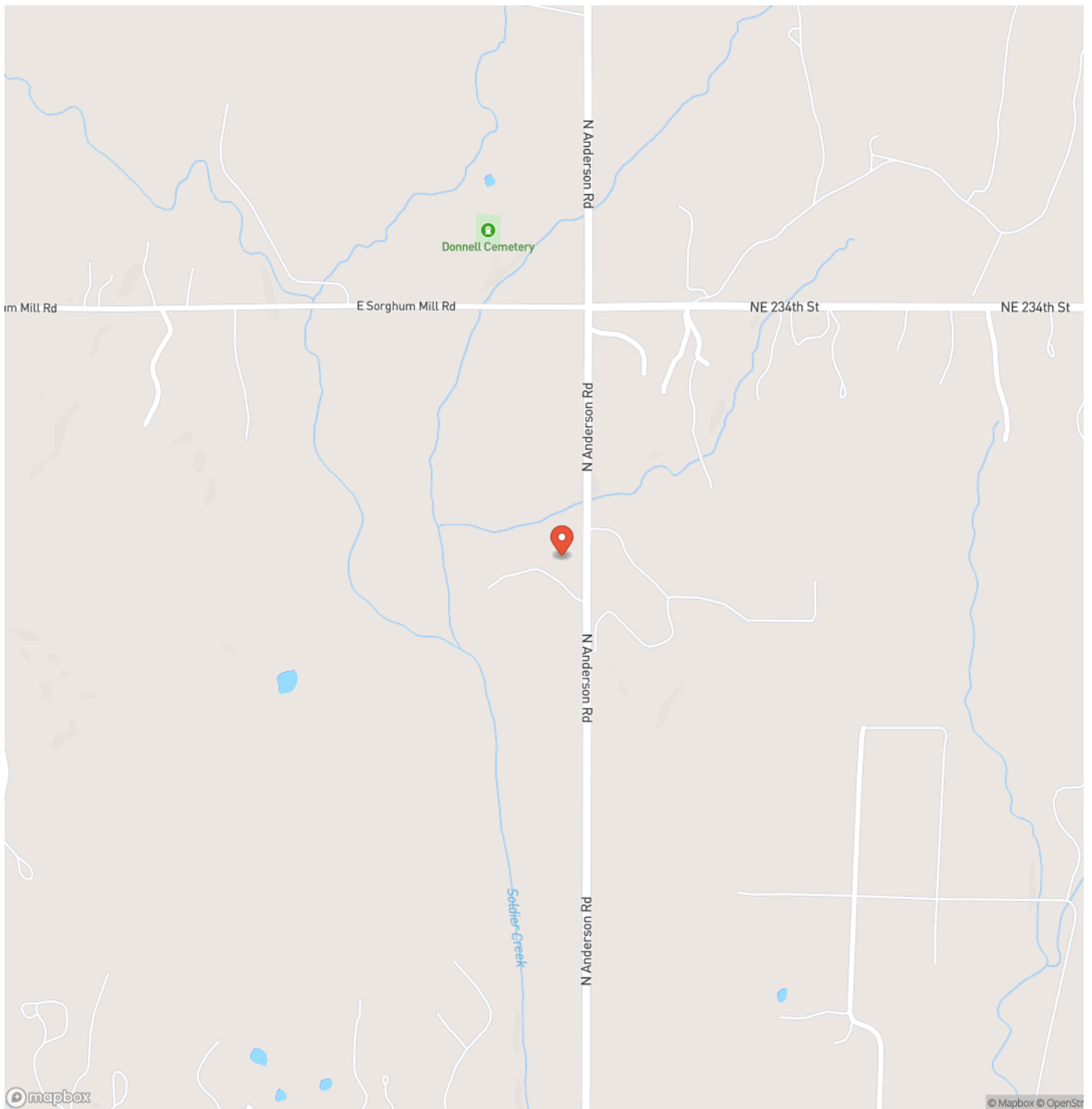

Locator Map

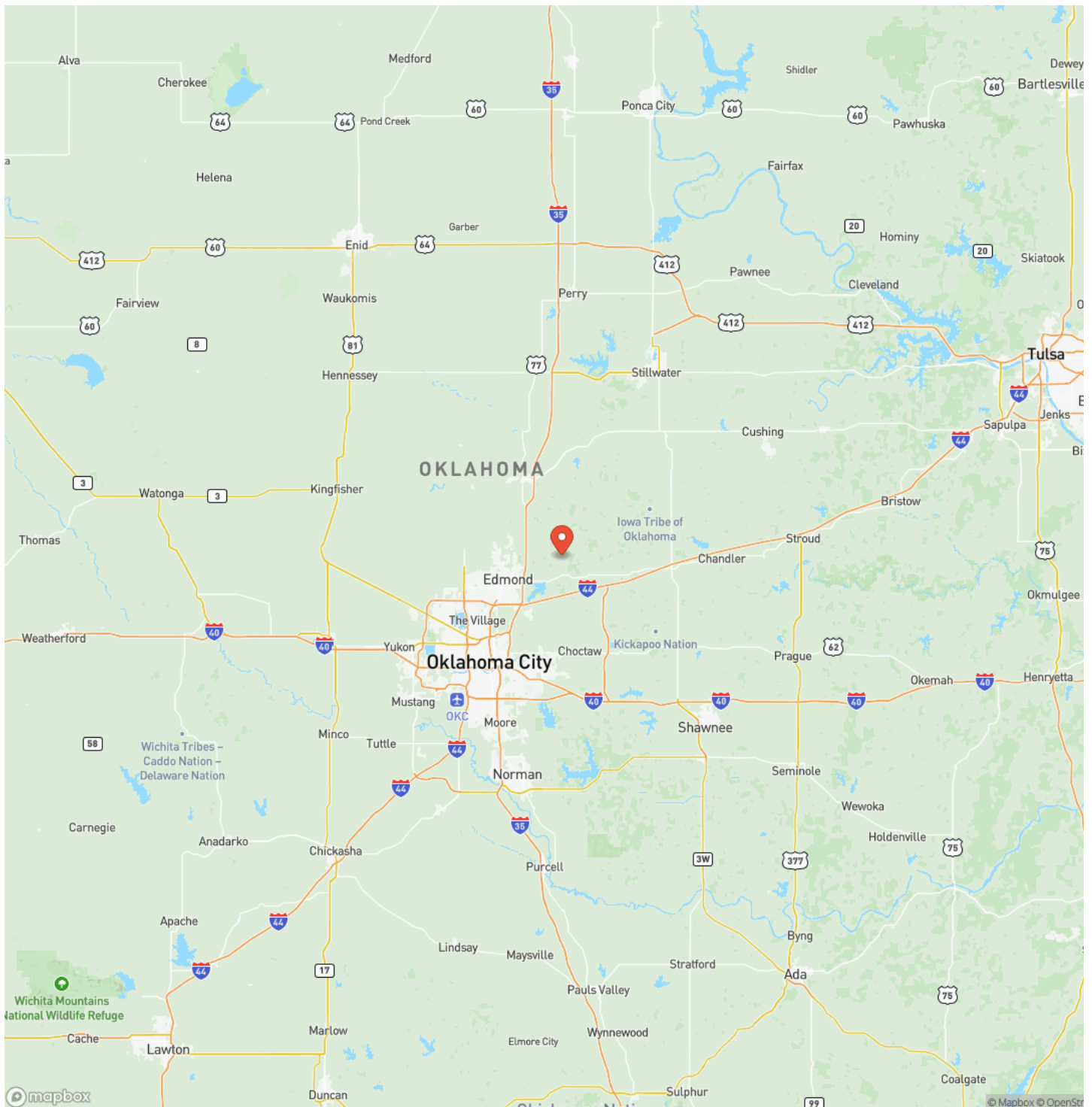

10 Acres in Arcadia, OK on Anderson Road!
Arcadia, OK / Oklahoma County

Satellite Map



10 Acres in Arcadia, OK on Anderson Road! Arcadia, OK / Oklahoma County

LISTING REPRESENTATIVE

For more information contact:



Representative

Blake Merritt

Mobile

(405) 317-8670

Office

(405) 317-8670

Email

blake@OklahomaLandmark.com

Address

City / State / Zip

NOTES

This image shows a blank sheet of white paper with horizontal ruling lines. The lines are evenly spaced and extend across the width of the page. There are no margins, text, or other markings on the paper.

DISCLAIMERS

Information in this brochure is provided solely for information purposes and does not constitute an offer to sell or advertise real estate outside the states in which broker or agent licensed. The information presented has been obtained from sources deemed to be reliable, but is not guaranteed or warranted by the agent, broker, or the sellers of these properties. This offering is subject to errors, omissions, prior sale, price change, correction or withdrawal from the market without notice. All references to age, square footage, income, expenses, acreage, carrying capacity, and land classification, etc. are approximate. Prospective buyers are chargeable with and expected to conduct their own independent investigation of the information and the property and to rely only on those results. Sellers reserve the right to accept or reject any and all offers without liability to any buyer or cooperating broker.

Maps are provided for illustration purposes only, the accuracy is not warranted. Parcels on interactive maps are not adjusted to match aerial backgrounds. This information is for reference purposes only and is not a legal document. Data maps contain errors. The seller and seller's agent are making known to all potential buyers that there may be variations between the location of the existing fence lines and the legal description of the deeded property. Seller and seller's agent make no warranties with regard to the location of the fence lines in relationship to the deeded property lines, nor does the Seller make any warranties or representations with regard to the specific acreage contained within the fenced property lines. Seller is selling the property in an "as is" condition, which includes the location of the fences as they exist. Boundaries shown on the accompanying maps are approximate, based on county parcel data. The maps are not to scale. The accuracy of the maps is not guaranteed. Prospective buyers are encouraged to verify fence lines, deeded property lines and acreages using a licensed surveyor at their own expense.

Metro Mark Real Estate
6501 Avondale Drive
Nichols Hills, OK 73116
(405) 848-8818
