

Pecan Creek Tract 2
John Horn Road
Wilson, OK 73463

\$183,750
35± Acres
Carter County



Pecan Creek Tract 2
Wilson, OK / Carter County

SUMMARY

Address

John Horn Road

City, State Zip

Wilson, OK 73463

County

Carter County

Type

Farms, Hunting Land, Ranches

Latitude / Longitude

34.201781 / -97.425499

Taxes (Annually)

6116

Dwelling Square Feet

4325

Acreage

35

Price

\$183,750

Property Website

<https://legendary.land/property/pecan-creek-tract-2-carter-oklahoma/74514/>



Pecan Creek Tract 2

Wilson, OK / Carter County

PROPERTY DESCRIPTION

Pecan Creek Ranch is a combination ranch located in western Carter County. This property has a great mix of native grasses, brush, and towering mature pecan and oak trees. This tract is 35 acres and fronts Exxon Road and fronts John Horn Road.

Location:

- *Oklahoma City - 95 miles
- *DFW - 113 miles
- *Ardmore - 18 miles
- *Wilson - 2 miles

Access:

- *County road frontage John Horn Road
- *County road frontage Exxon Road

Water:

- *One pond
- *Seasonal creek with two locations to build new ponds

Utilities:

- *Rural water available along Southern & Eastern boundary
- *Electric available

Climate:

- *Approximately +/-36 inches of annual precipitation

Minerals:

- *Surface Only

Wildlife:

- *Whitetail Deer
- *Wild Turkey
- *Waterfowl
- *Dove
- *Quail
- *Wild Hogs

Terrain:

- *Topography ranging from 860' - 890'
- *Native grasses
- *Towering cottonwood & mature pecan trees along the creek

Improvements:

- *NA

Equipment:

- *NA

If you are not already on the Legendary Land Company website, please follow the "Property Website" link.

When purchasing a property listed by Legendary Land Company, a Buyer's Broker, if applicable, must be identified on first contact and must be present at the initial showing of the property in order to participate in a real estate commission. If these conditions are not met, compensation, if any, will be at the sole discretion of Legendary Land Company.



Pecan Creek Tract 2
Wilson, OK / Carter County



Locator Map

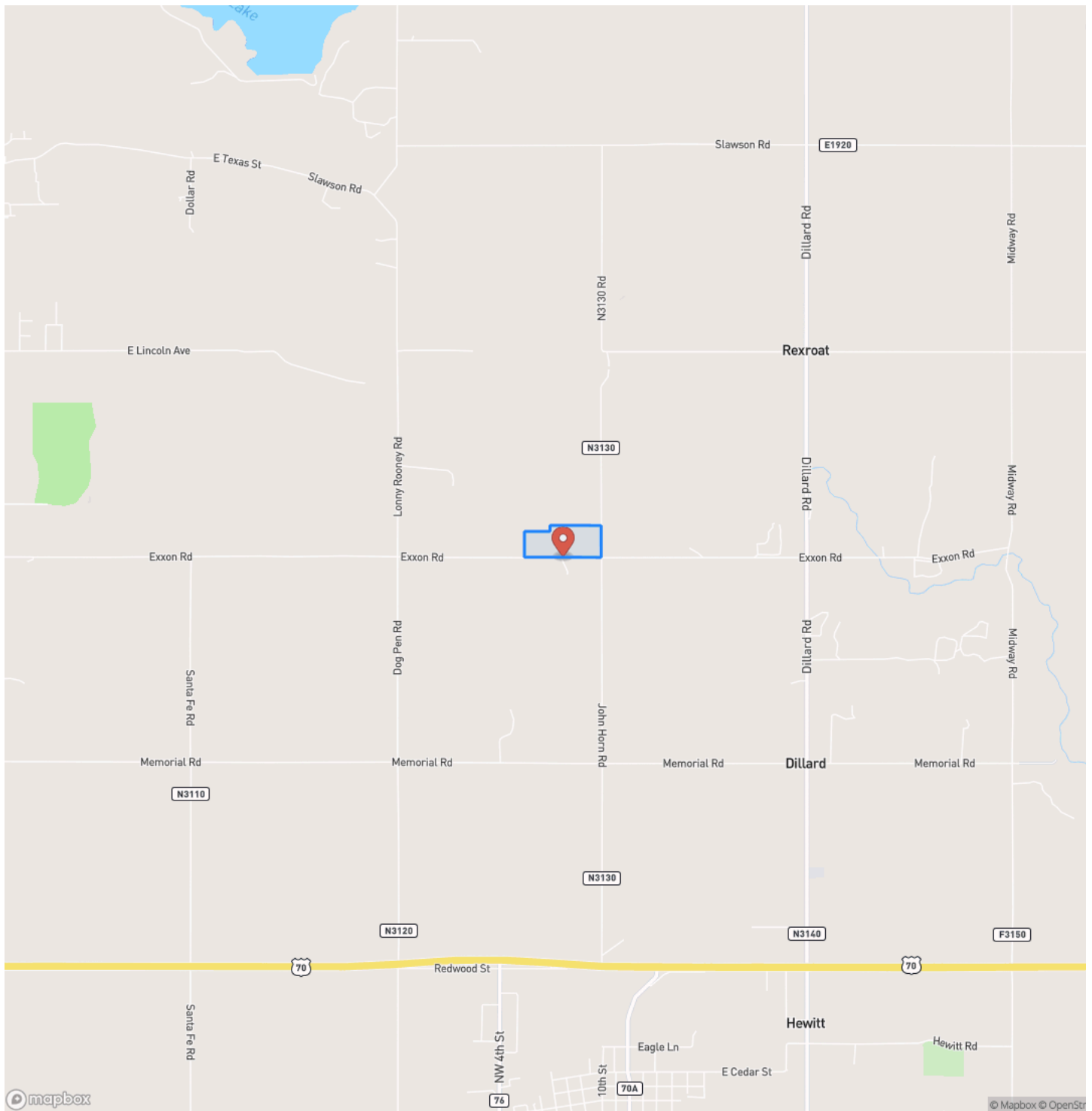

Locator Map

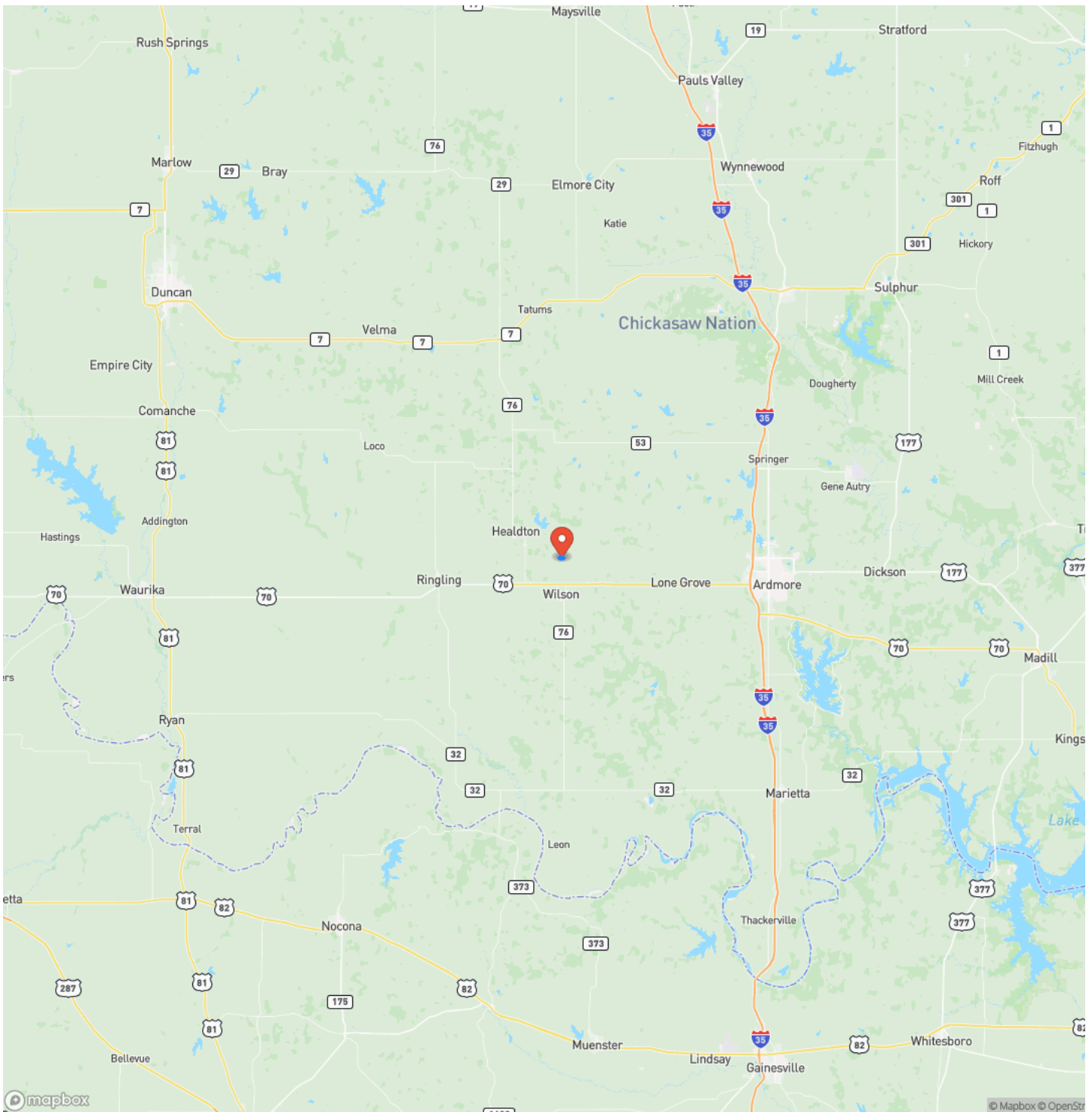

Satellite Map

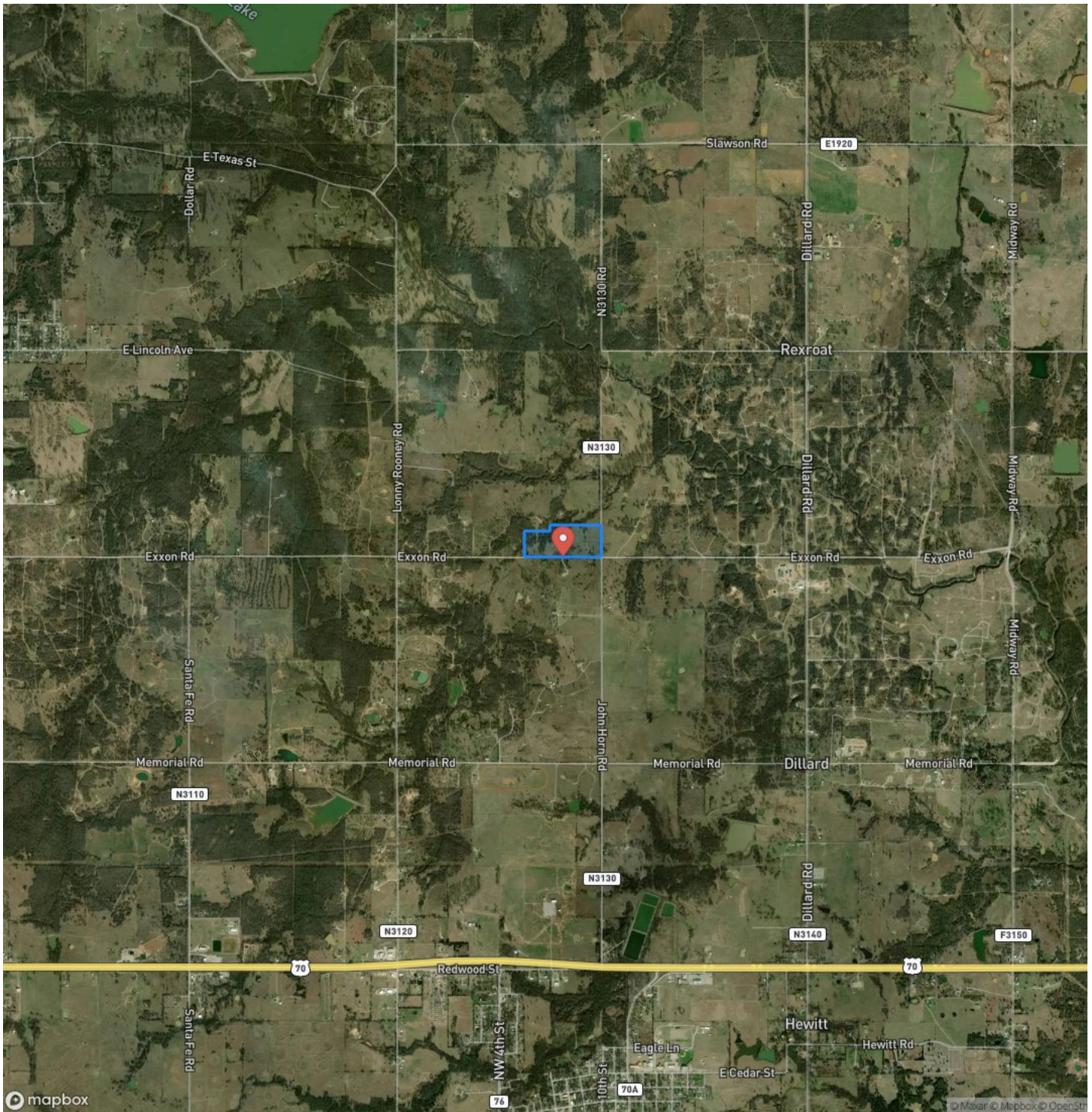

LISTING REPRESENTATIVE

For more information contact:



Representative

Cody Gillham

Mobile

(580) 276-7584

Email

cody@Legendary.Land

Address

111 D St. SW

City / State / Zip

NOTES

[illegible]

This image shows a single sheet of white paper with horizontal ruling lines. The lines are evenly spaced and run across the width of the page. There are no margins, text, or other markings on the paper.



http://legendary.land

DISCLAIMERS

Information in this brochure is provided solely for information purposes and does not constitute an offer to sell or advertise real estate outside the states in which broker or agent licensed. The information presented has been obtained from sources deemed to be reliable, but is not guaranteed or warranted by the agent, broker, or the sellers of these properties. This offering is subject to errors, omissions, prior sale, price change, correction or withdrawal from the market without notice. All references to age, square footage, income, expenses, acreage, carrying capacity, and land classification, etc. are approximate. Prospective buyers are chargeable with and expected to conduct their own independent investigation of the information and the property and to rely only on those results. Sellers reserve the right to accept or reject any and all offers without liability to any buyer or cooperating broker.

Maps are provided for illustration purposes only, the accuracy is not warranted. Parcels on interactive maps are not adjusted to match aerial backgrounds. This information is for reference purposes only and is not a legal document. Data maps contain errors. The seller and seller's agent are making known to all potential buyers that there may be variations between the location of the existing fence lines and the legal description of the deeded property. Seller and seller's agent make no warranties with regard to the location of the fence lines in relationship to the deeded property lines, nor does the Seller make any warranties or representations with regard to the specific acreage contained within the fenced property lines. Seller is selling the property in an "as is" condition, which includes the location of the fences as they exist. Boundaries shown on the accompanying maps are approximate, based on county parcel data. The maps are not to scale. The accuracy of the maps is not guaranteed. Prospective buyers are encouraged to verify fence lines, deeded property lines and acreages using a licensed surveyor at their own expense.



Legendary Land Co
1021 Regal Rd
Yukon, OK 73099
(405) 206-0914
<http://legendary.land>



LEGENDARY
LAND CO.