

Maverick Ranch
Highway 76
Wilson, OK 73463

\$603,750
115± Acres
Carter County



Maverick Ranch
Wilson, OK / Carter County

SUMMARY

Address

Highway 76

City, State Zip

Wilson, OK 73463

County

Carter County

Type

Farms, Ranches, Recreational Land

Latitude / Longitude

34.089852 / -97.422296

Taxes (Annually)

165

Bedrooms / Bathrooms

1 / 1

Acreage

115

Price

\$603,750

Property Website

<https://legendary.land/property/maverick-ranch-carter-oklahoma/57820/>



PROPERTY DESCRIPTION

Description

Maverick Ranch is a 115 acres of highly managed whitetail deer hunting habitat located in western Carter County. The owners of this property have been passionate about creating and preserving the right habitat to attract and hold deer year-round. The mix of mature oaks, along with areas of heavy browse and sand plum thickets, constitutes the crosstimbers region of Oklahoma. Additionally, this property holds untapped potential for managed waterfowl habitat, with a slough and seasonal creek running along its entire western boundary. At the southern end of the property sits a new hunter's cabin complete with a utility shed and cleaning station.

Location:

- *Wilson, OK - 5 miles
- *Ardmore, OK - 21
- *Winstar Casino - 39 miles
- *DFW - 107 miles
- *Oklahoma City - 117 miles

Access:

- *3/4 mile of paved Highway 76
- *1/4 mile of gravel Maverick Road

Water:

- *5.5 acre spring-fed slough
- *3,000' + of seasonal creeks

Utilities:

- *Water Well
- *Electric Meter
- *Septic System

Climate:

- *Approximately +/-38 inches of annual precipitation

Minerals:

- *Surface Only

Wildlife:

- *Whitetail Deer
- *Wild Turkey
- *Waterfowl
- *Dove
- *Quail
- *Wild Hogs

Fishing:

- *Bass
- *Bluegill

Terrain:

- *Topography ranging from 900' - 960'
- *Sandy soils



- *Crosstimbers habitat
- *Wetland slough with moist soil vegetation

Improvements:

- *Hunting Cabin 20' x 40'
- *Game cleaning shed
- *Washer and dryer

Equipment:

- *NA

If you are not already on the Legendary Land Company website, please follow the "Property Website" link.

When purchasing a property listed by Legendary Land Company, a Buyer's Broker, if applicable, must be identified on first contact and must be present at the initial showing of the property in order to participate in a real estate commission. If these conditions are not met, compensation, if any, will be at the sole discretion of Legendary Land Company.



Maverick Ranch
Wilson, OK / Carter County

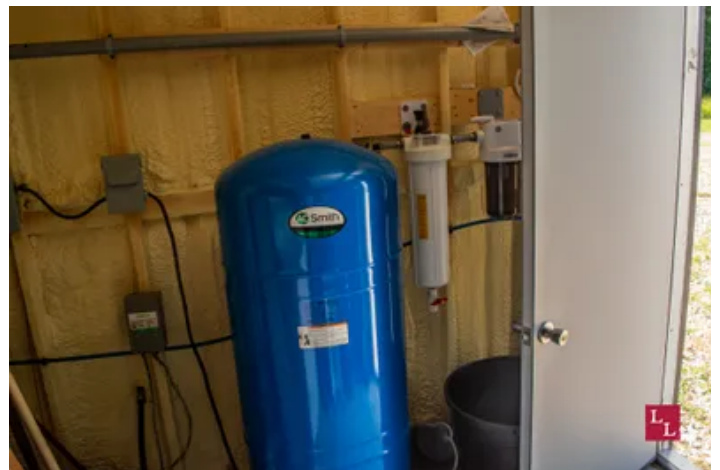

Locator Map

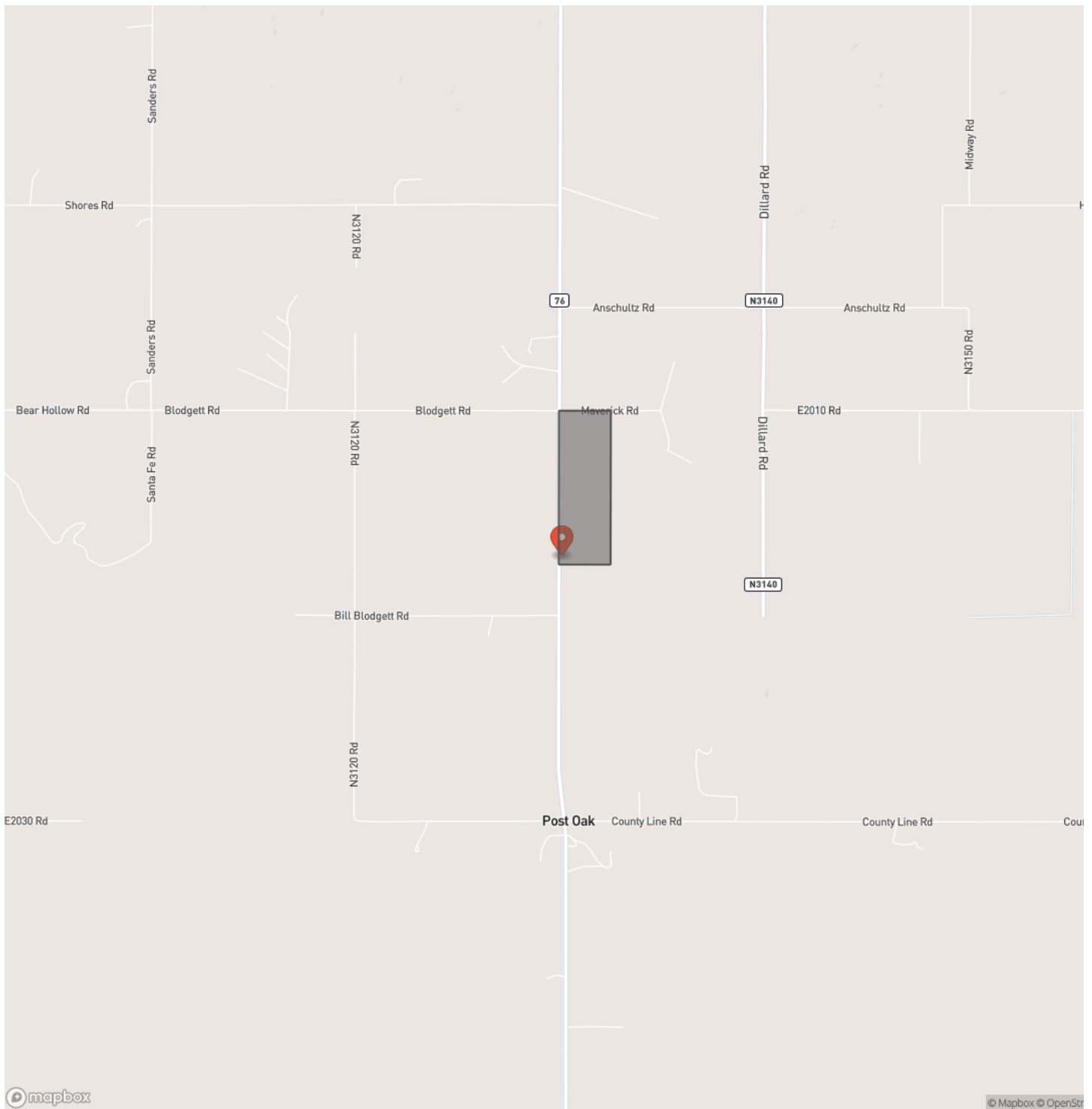

Locator Map

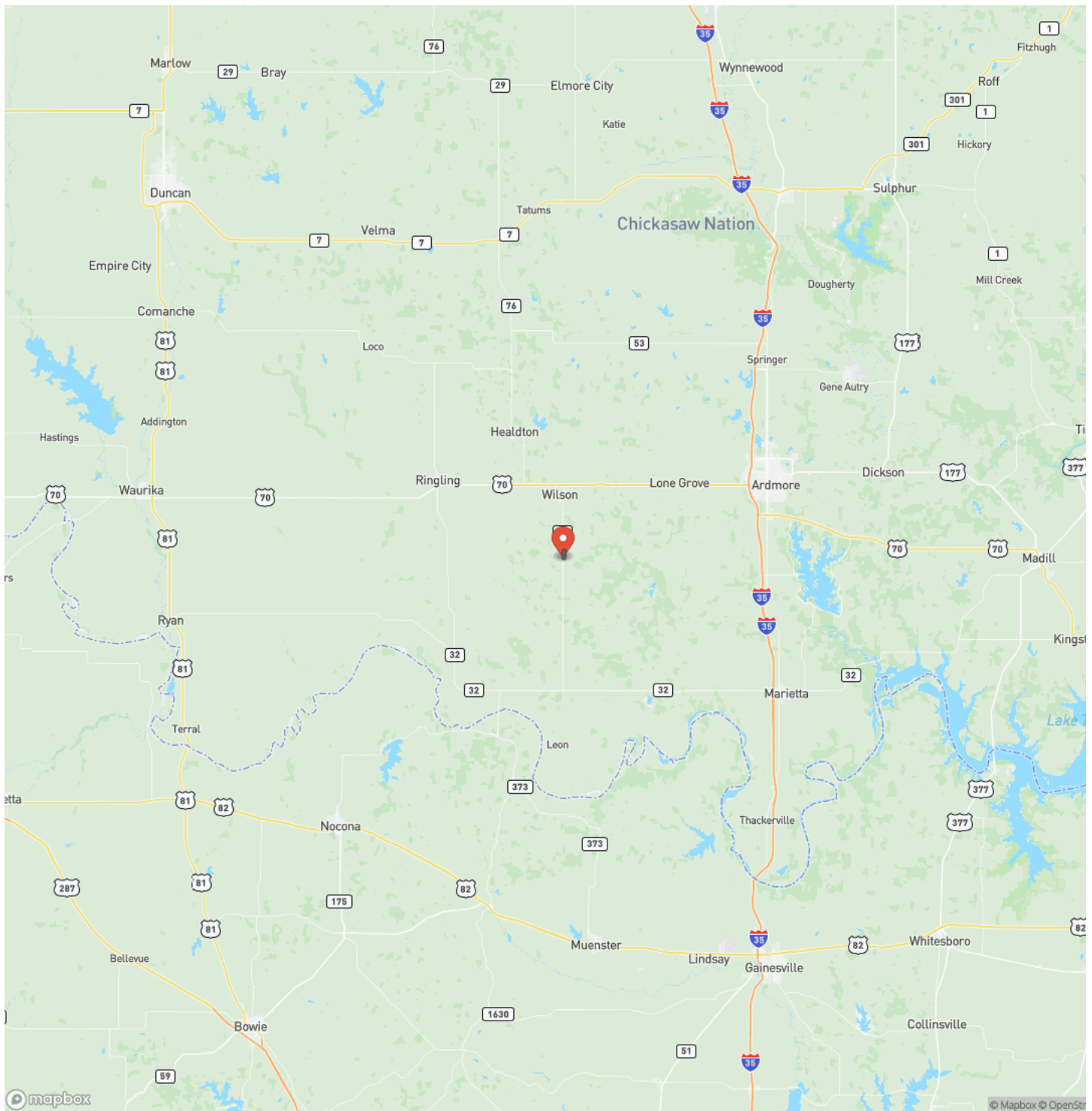

Satellite Map

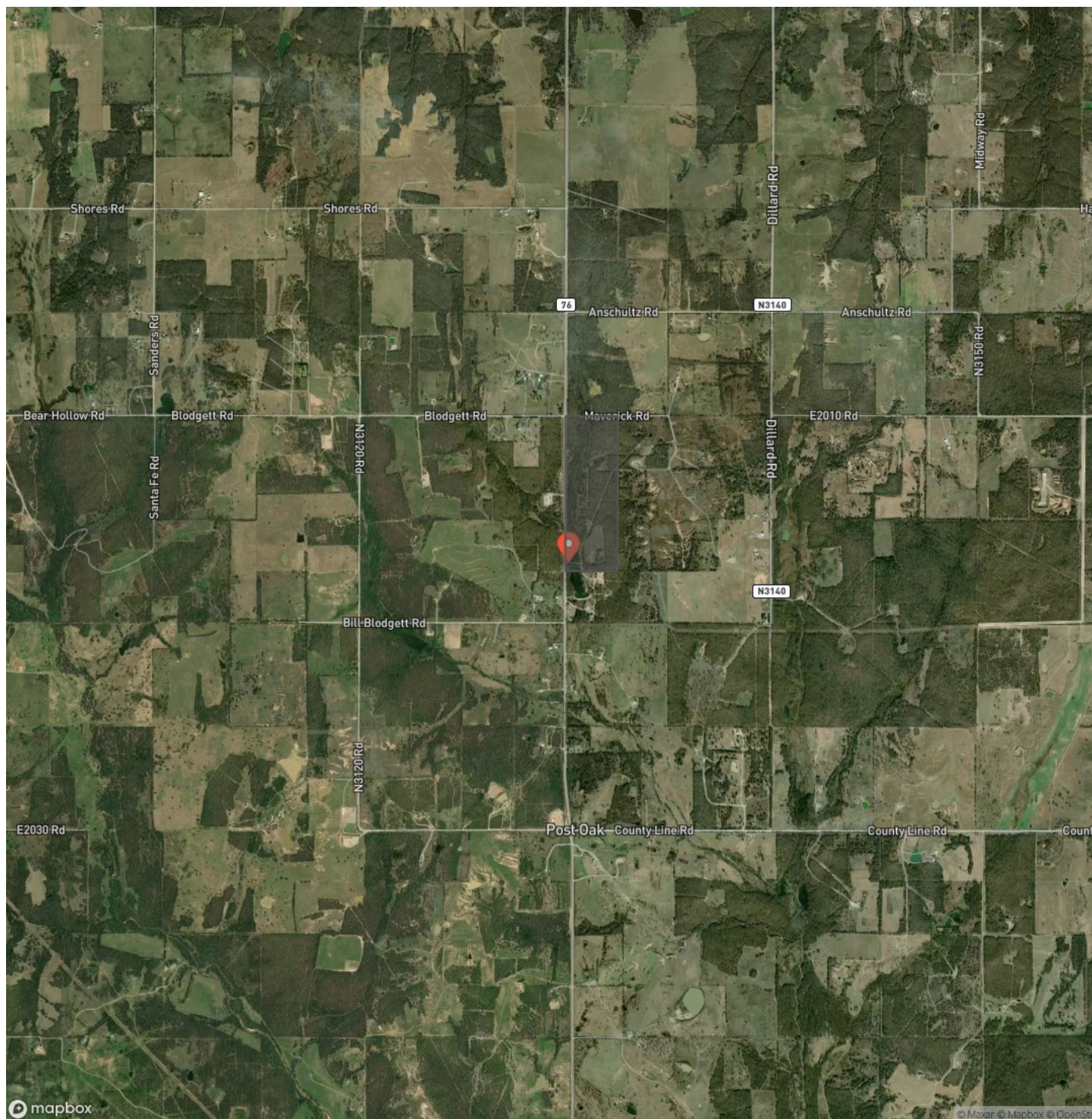

Maverick Ranch
Wilson, OK / Carter County

LISTING REPRESENTATIVE

For more information contact:



Representative

Cody Gillham

Mobile

(580) 276-7584

Email

cody@Legendary.Land

Address

111 D St. SW

City / State / Zip

Ardmore, OK 73401

NOTES



MORE INFO ONLINE:

http://legendary.land

[illegible]

DISCLAIMERS

Information in this brochure is provided solely for information purposes and does not constitute an offer to sell or advertise real estate outside the states in which broker or agent licensed. The information presented has been obtained from sources deemed to be reliable, but is not guaranteed or warranted by the agent, broker, or the sellers of these properties. This offering is subject to errors, omissions, prior sale, price change, correction or withdrawal from the market without notice. All references to age, square footage, income, expenses, acreage, carrying capacity, and land classification, etc. are approximate. Prospective buyers are chargeable with and expected to conduct their own independent investigation of the information and the property and to rely only on those results. Sellers reserve the right to accept or reject any and all offers without liability to any buyer or cooperating broker.

Maps are provided for illustration purposes only, the accuracy is not warranted. Parcels on interactive maps are not adjusted to match aerial backgrounds. This information is for reference purposes only and is not a legal document. Data maps contain errors. The seller and seller's agent are making known to all potential buyers that there may be variations between the location of the existing fence lines and the legal description of the deeded property. Seller and seller's agent make no warranties with regard to the location of the fence lines in relationship to the deeded property lines, nor does the Seller make any warranties or representations with regard to the specific acreage contained within the fenced property lines. Seller is selling the property in an "as is" condition, which includes the location of the fences as they exist. Boundaries shown on the accompanying maps are approximate, based on county parcel data. The maps are not to scale. The accuracy of the maps is not guaranteed. Prospective buyers are encouraged to verify fence lines, deeded property lines and acreages using a licensed surveyor at their own expense.



Legendary Land Co
1021 Regal Rd
Yukon, OK 73099
(405) 206-0914
<http://legendary.land>

