

Grey Duck Ranch
E 2060 Rd
Wilson, OK 73463

\$650,000
90± Acres
Carter County



Grey Duck Ranch
Wilson, OK / Carter County

SUMMARY

Address

E 2060 Rd

City, State Zip

Wilson, OK 73463

County

Carter County

Type

Farms, Recreational Land, Ranches, Hunting Land

Latitude / Longitude

34.027337 / -97.361257

Dwelling Square Feet

400

Bedrooms / Bathrooms

1 / 1

Acreage

90

Price

\$650,000

Property Website

<https://legendary.land/property/grey-duck-ranch-carter-oklahoma/103996/>



Grey Duck Ranch **Wilson, OK / Carter County**

PROPERTY DESCRIPTION

Located just west of I-35 on Oswalt Road in Love County, Oklahoma, Grey Duck Ranch is a standout 90-acre tract in a highly sought-after area known for quality ranches, horse properties, and a strong community of landowners focused on wildlife management.

From the moment you pull through the gate, it's clear this is a place that's been cared for the right way. The property is exceptionally clean, well-maintained, and set up for immediate use. At the entrance, you'll find a solid set of cattle working pens with a working chute and water well-functional, efficient, and ready to go. The headquarters also includes a fully furnished 20-foot shipping container bunkhouse and a 30x40 shop with a 15-foot lean-to, complete with water and electric.

This is a true turnkey offering, featuring a 2017 John Deere 5075E tractor (approx. 400 hours), a John Deere MX-8 brush cutter, a 10-foot drag-type breaking plow, and a 165-gallon spray rig and other attachments. For the outdoorsman, the ranch comes equipped with a box blind, two feeders, and multiple ladder stands already in place.

The land itself offers a strong balance of usability and habitat. The east side is more open, with bermudagrass and a mix of native and improved grasses-ideal for grazing or hay production. The remainder of the ranch transitions into beautiful, mature oak timber with established trails and several natural openings. Toward the south end, a spring-fed moist soil area provides excellent potential for waterfowl development and could easily be enhanced into a managed duck hunting setup.

Surrounded by like-minded neighbors who prioritize quality deer management, this area consistently produces strong whitetail genetics along with outstanding turkey numbers. Whether you're looking to run cattle, develop a hunting property, build a horse setup, or create a private homestead, Grey Duck Ranch is the kind of place that's ready to enjoy from day one.

Location:

- *Oklahoma City -125 miles
- *DFW - 100 miles
- *Marietta - 20 miles
- *Ardmore - 30 miles

Access:

- *Oswalt road frontage

Water:

- * 1 pond
- * 1 slough
- * 7 acres of moist soil habitat

Utilities:

- *Water Well
- *Electric Meter
- *Septic System

Climate:

- *Approximately +/- 39.8 inches of annual precipitation

Minerals:

- *Surface Only

Wildlife:

- *Whitetail Deer
- *Wild Turkey
- *Waterfowl
- *Dove



- *Quail
- *Wild Hogs

Fishing:

- *Bass
- *Bluegill
- *Catfish

Terrain:

- *Elevation ranges from 770' to 870'
- *property is composed of 60% wooded terrain to 40% open pasture.
- *Improved and native grass pastures
- *Mature oak savannah transitioning into thick underbrush
- *Spring fed moist soil area near south end of the property.

Improvements:

- *30x40 metal shop building
- *Shipping container bunk house
- *Cattle working pens & chute
- *Box blind and 2 feeders

Equipment:

- *John Deere Tractor 2017 5075E 400 hours
- *Frontend loader attachments
- *John Deere brush cutter MX8
- *10' drag type plow
- *165 gallon sprayer

If you are not already on the Legendary Land Company website, please follow the "Property Website" link.

When purchasing a property listed by Legendary Land Company, a Buyer's Broker, if applicable, must be identified on first contact and must be present at the initial showing of the property in order to participate in a real estate commission. If these conditions are not met, compensation, if any, will be at the sole discretion of Legendary Land Company.

Information contained in this listing is believed to be reliable but is not guaranteed by the broker or its agents. No representation or warranty is made as to its accuracy or completeness, and all information is subject to errors, omissions, prior sale, price changes, or withdrawal without notice. Buyers are responsible for independently verifying all information and conducting their own due diligence prior to purchase.



Grey Duck Ranch
Wilson, OK / Carter County



Locator Map

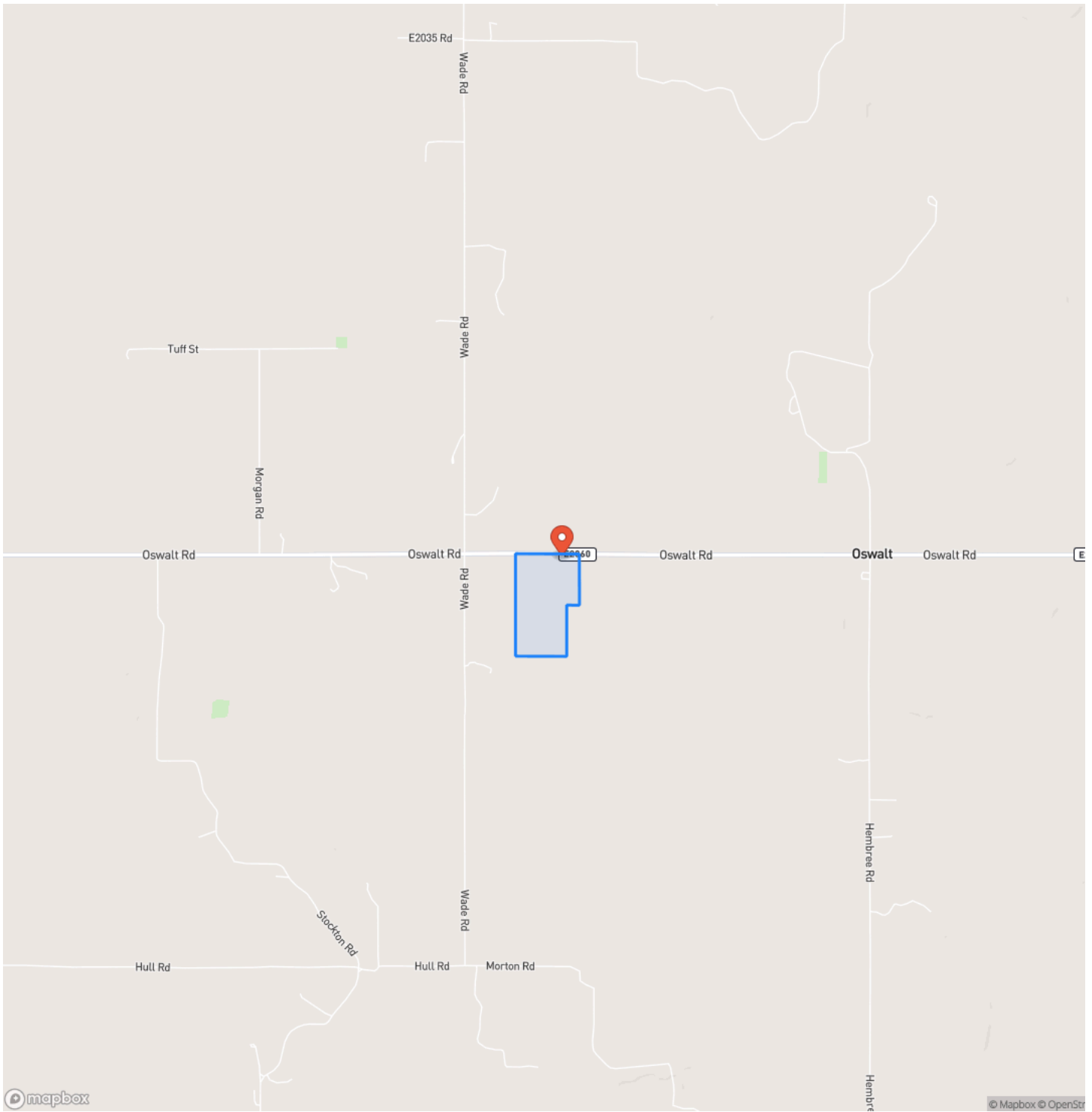

Locator Map

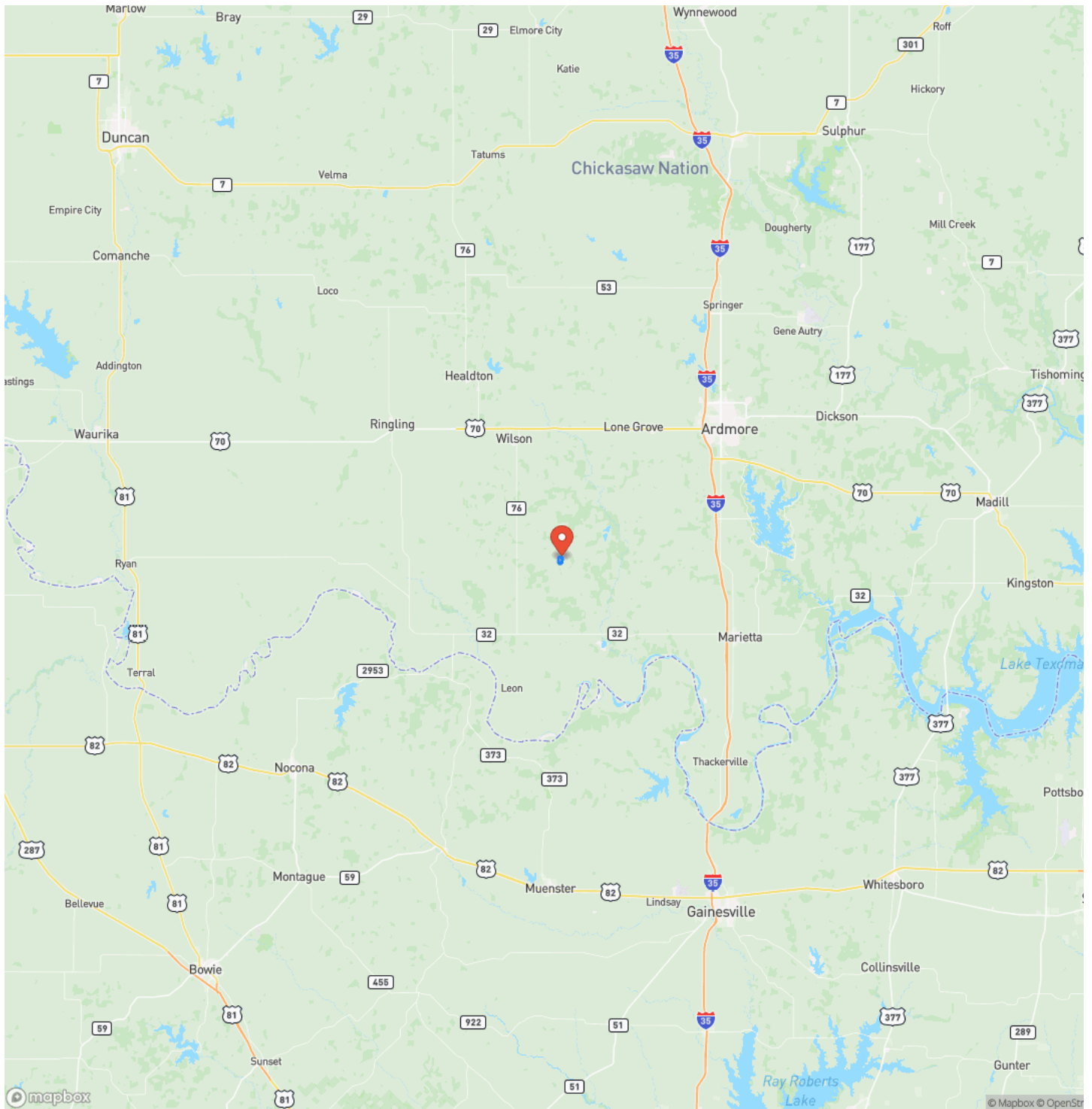

Satellite Map

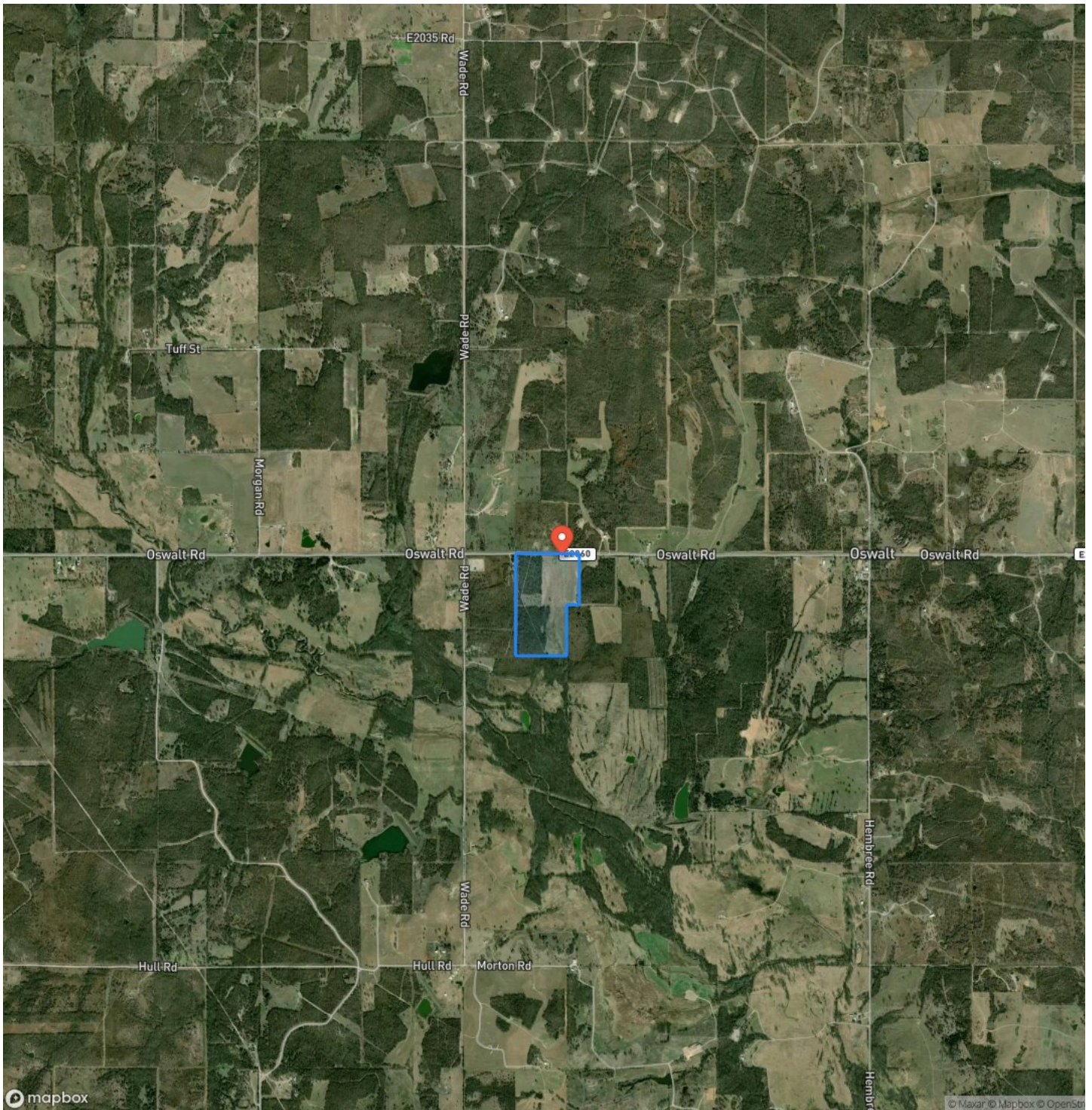

DISCLAIMERS

Information in this brochure is provided solely for information purposes and does not constitute an offer to sell or advertise real estate outside the states in which broker or agent licensed. The information presented has been obtained from sources deemed to be reliable, but is not guaranteed or warranted by the agent, broker, or the sellers of these properties. This offering is subject to errors, omissions, prior sale, price change, correction or withdrawal from the market without notice. All references to age, square footage, income, expenses, acreage, carrying capacity, and land classification, etc. are approximate. Prospective buyers are chargeable with and expected to conduct their own independent investigation of the information and the property and to rely only on those results. Sellers reserve the right to accept or reject any and all offers without liability to any buyer or cooperating broker.

Maps are provided for illustration purposes only, the accuracy is not warranted. Parcels on interactive maps are not adjusted to match aerial backgrounds. This information is for reference purposes only and is not a legal document. Data maps contain errors. The seller and seller's agent are making known to all potential buyers that there may be variations between the location of the existing fence lines and the legal description of the deeded property. Seller and seller's agent make no warranties with regard to the location of the fence lines in relationship to the deeded property lines, nor does the Seller make any warranties or representations with regard to the specific acreage contained within the fenced property lines. Seller is selling the property in an "as is" condition, which includes the location of the fences as they exist. Boundaries shown on the accompanying maps are approximate, based on county parcel data. The maps are not to scale. The accuracy of the maps is not guaranteed. Prospective buyers are encouraged to verify fence lines, deeded property lines and acreages using a licensed surveyor at their own expense.



Legendary Land Co
1021 Regal Rd
Yukon, OK 73099
(405) 206-0914
<https://legendary.land/>

