

Antioch Ranch
E 1600 Road
Elmore City, OK 73433

\$1,495,000
427 +/- acres
Garvin County



Antioch Ranch
Elmore City, OK / Garvin County

SUMMARY

Address

E 1600 Road

City, State Zip

Elmore City, OK 73433

County

Garvin County

Type

Farms, Ranches, Recreational Land, Hunting Land

Latitude / Longitude

34.7082 / -97.3865

Taxes (Annually)

327

Acreage

427

Price

\$1,495,000

Property Website

<https://legendary.land/property/antioch-ranch-garvin-oklahoma/25515>



PROPERTY DESCRIPTION

This excellent hunting/recreational property is conveniently located within an hour of OKC. Antioch Ranch has diverse native habitats, elevation changes, and substantial wildlife that is easily navigated through extensive trails

Location:

- *Elmore City - 6 miles
- *Norman - 40 miles
- *Oklahoma City - 60 miles
- *DFW - 145 miles

Access:

- *County Road E1600 along the south boundary...only 1 mile east of Hwy 74

Water:

- *Six ponds
- *New 5-7+/- acre lake fed by spring water
- *Natural Springs
- *Several seasonal creek drainages
- *Location to build another large lake

Utilities:

- *Rural water available at the road
- *Electricity available at the road

Climate:

- *Approximately +/-35 inches of annual precipitation

Minerals:

- *Surface Only

Wildlife:

- *Whitetail Deer
- *Wild Turkey
- *Waterfowl
- *Dove
- *Quail
- *Wild Hogs



Fishing:

- *Bass
- *Bluegill
- *Catfish

Terrain:

- *120' of topography ranging from 960' - 1,080'
- *Mature hardwood timber
- *Native grass pastures
- *Steep canyons overlooking Rush Creek tributaries
- *Towering Post Oak, Black Jack Oak trees, Pecan trees
- *Cedar Thickets, Persimmon Trees, Plumb Thickets

Improvements:

- *NA

Equipment:

- *NA

General Description:

The Antioch Ranch is a diverse rugged property with ample topography and thick Cross Timbers habitat. A mix of rich native grass uplands and mature hardwood timber draws make this an excellent combo ranch with a wide variety of hunting opportunities. New trails and creek crossings make the entire ranch navigable by UTV or truck. Large elevation changes, beautiful views, and extensive trails make this a UTV paradise. Running from South to North through the center of the property is a seasonal creek that is also fed by a natural spring. New 5-7+/-acre lake constructed and fed from natural springs. Still potential to construct another large lake surrounded by multiple building locations. The North end of this ranch is very secluded with openings for food plots that would leave stand locations undisturbed while enjoying the rest of the property. Due to the seclusion, there is significant potential to attract quality mature bucks to this property. A new fence runs the entire length of the west boundary. This property will make someone a fantastic recreational property within an hour of Oklahoma City.

If you are not already on the Legendary Land Company website, please follow the "Property Website" link.

When purchasing a property listed by Legendary Land Company, a Buyer's Broker, if applicable, must be identified on first contact and must be present at the initial showing of the property in order to participate in a real estate commission. If these conditions are not met, compensation, if any, will be at the sole discretion of Legendary Land Company.



Antioch Ranch
Elmore City, OK / Garvin County



Locator Maps



Aerial Maps

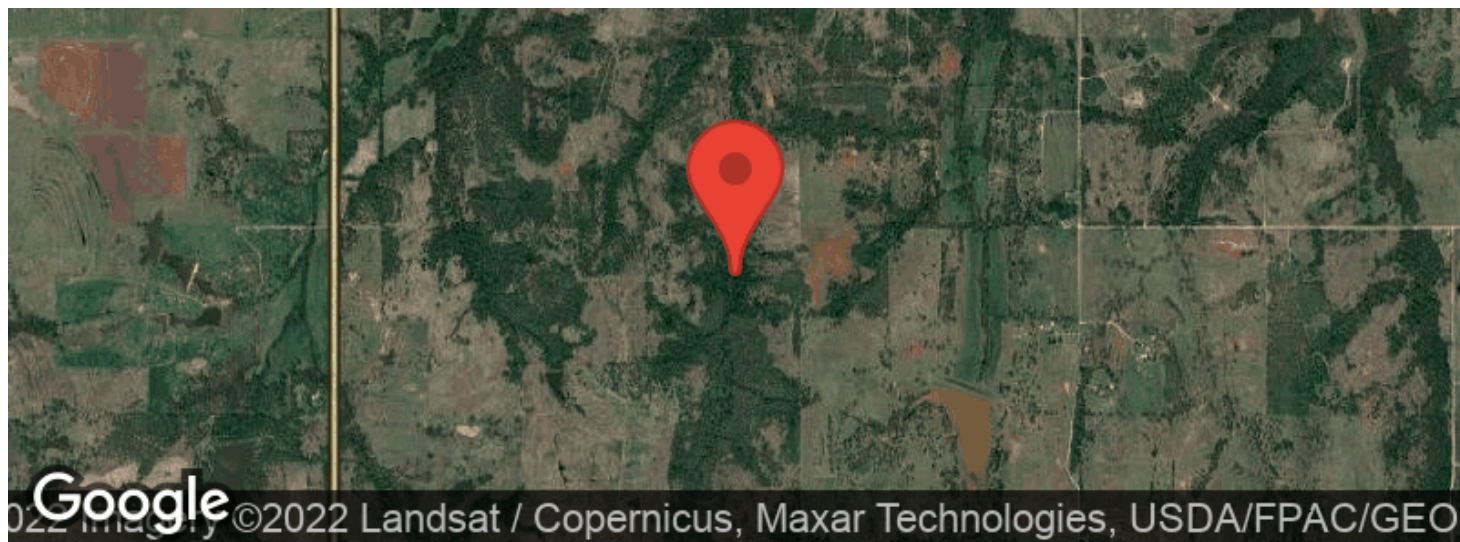

LISTING REPRESENTATIVE

For more information contact:



Representative

Cody Gillham

Mobile

(580) 276-7584

Email

cody@Legendary.Land

Address

111 D St. SW

City / State / Zip

Ardmore, OK 73401

NOTES

[illegible]

DISCLAIMERS

Information in this brochure is provided solely for information purposes and does not constitute an offer to sell or advertise real estate outside the states in which broker or agent licensed. The information presented has been obtained from sources deemed to be reliable, but is not guaranteed or warranted by the agent, broker, or the sellers of these properties. This offering is subject to errors, omissions, prior sale, price change, correction or withdrawal from the market without notice. All references to age, square footage, income, expenses, acreage, carrying capacity, and land classification, etc. are approximate. Prospective buyers are chargeable with and expected to conduct their own independent investigation of the information and the property and to rely only on those results. Sellers reserve the right to accept or reject any and all offers without liability to any buyer or cooperating broker.

Maps are provided for illustration purposes only, the accuracy is not warranted. Parcels on interactive maps are not adjusted to match aerial backgrounds. This information is for reference purposes only and is not a legal document. Data maps contain errors. The seller and seller's agent are making known to all potential buyers that there may be variations between the location of the existing fence lines and the legal description of the deeded property. Seller and seller's agent make no warranties with regard to the location of the fence lines in relationship to the deeded property lines, nor does the Seller make any warranties or representations with regard to the specific acreage contained within the fenced property lines. Seller is selling the property in an "as is" condition, which includes the location of the fences as they exist. Boundaries shown on the accompanying maps are approximate, based on county parcel data. The maps are not to scale. The accuracy of the maps is not guaranteed. Prospective buyers are encouraged to verify fence lines, deeded property lines and acreages using a licensed surveyor at their own expense.



Legendary Land Co
1021 Regal Rd
Yukon, OK 73099
(405) 206-0914
<http://legendary.land>

