

Wild Horse Hill
Hwy 74
Elmore City, OK 73433

\$345,000
85± Acres
Garvin County



Wild Horse Hill
Elmore City, OK / Garvin County

SUMMARY

Address

Hwy 74

City, State Zip

Elmore City, OK 73433

County

Garvin County

Type

Farms, Hunting Land, Ranches, Recreational Land

Latitude / Longitude

34.5205 / -97.4053

Acreage

85

Price

\$345,000

Property Website

<https://legendary.land/property/wild-horse-hill-garvin-oklahoma/49402/>



Wild Horse Hill

Elmore City, OK / Garvin County

PROPERTY DESCRIPTION

KB Farms is located in south central Garvin County situated above the Wildhorse Creek bottom lands. This property provides excellent cover for wildlife to travel in and out of the ag fields on the neighboring properties. The current owners carefully manage for growing and holding mature whitetail deer in the area by year round supplemental feeding and low hunting pressure. Each year when plowing food plots the owner finds artifacts that were left behind by early settlers such as; pottery, arrow heads, old firearms & wagon wheels. Upon entering the property one of the main food plots is located in front of the improvements and potential building sites. It is not uncommon for deer and turkey to wander around the camp area while the owners are present.

Location:

- *Oklahoma City - 70 miles
- *DFW - 154 miles
- *Purcell - 42 miles
- *Ardmore - 41 miles

Access:

- *Paved State Hwy 74

Water:

- *3 ponds
- *Seasonal creek

Utilities:

- *Water well
- *Electric meter

Climate:

- *Approximately +/-36"- 40" inches of annual precipitation

Minerals:

- *Surface Only

Wildlife:

- *Whitetail Deer
- *Wild Turkey
- *Waterfowl
- *Dove
- *Quail
- *Wild Hogs

Fishing:

- *Bass
- *Bluegill

Terrain:

- *Open hay meadow transitioning into thick mature hardwood timber.
- *Native grass uplands
- *Topography ranging from 1010' - 890'

Improvements:

- *60' X 140' Quonset Hut with Electric



*RV Hookup
*Tower Blind & Feeder

Equipment:

*NA

If you are not already on the Legendary Land Company website, please follow the "Property Website" link.

When purchasing a property listed by Legendary Land Company, a Buyer's Broker, if applicable, must be identified on first contact and must be present at the initial showing of the property in order to participate in a real estate commission. If these conditions are not met, compensation, if any, will be at the sole discretion of Legendary Land Company.



Wild Horse Hill
Elmore City, OK / Garvin County

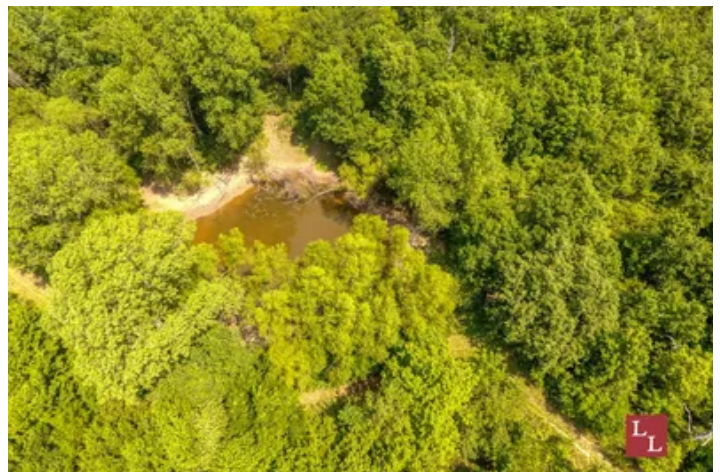

Locator Map

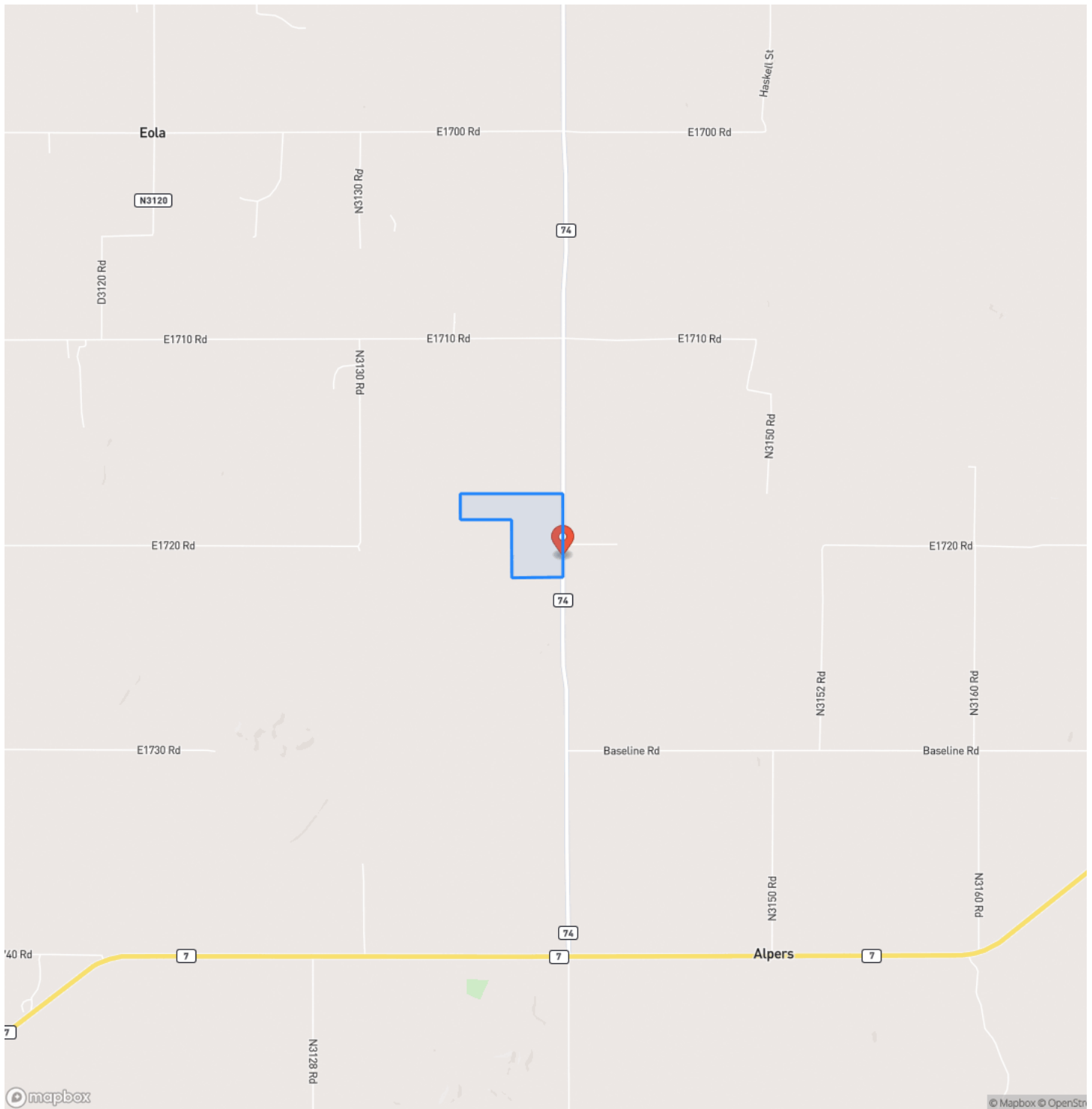

Locator Map

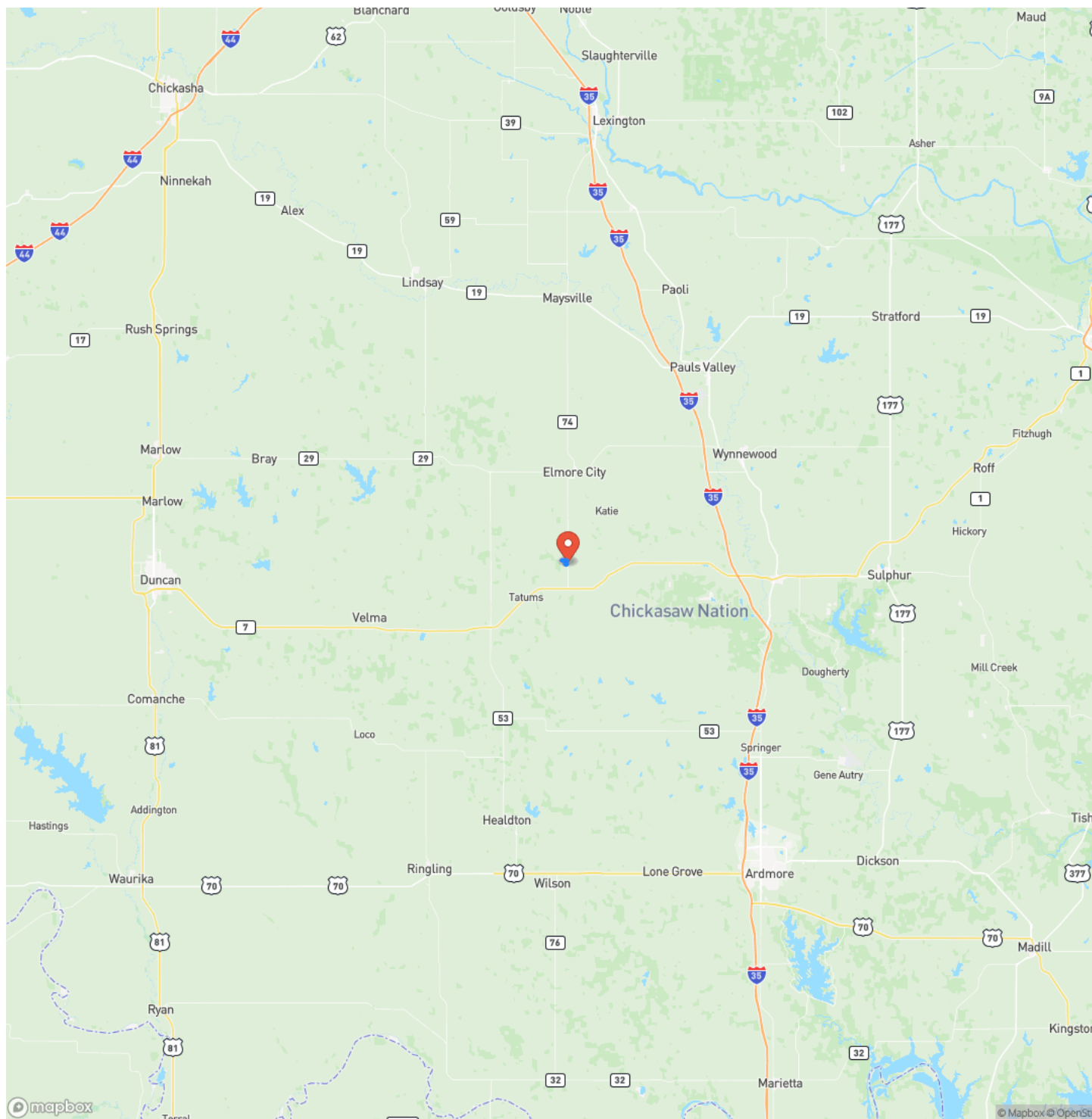

Satellite Map

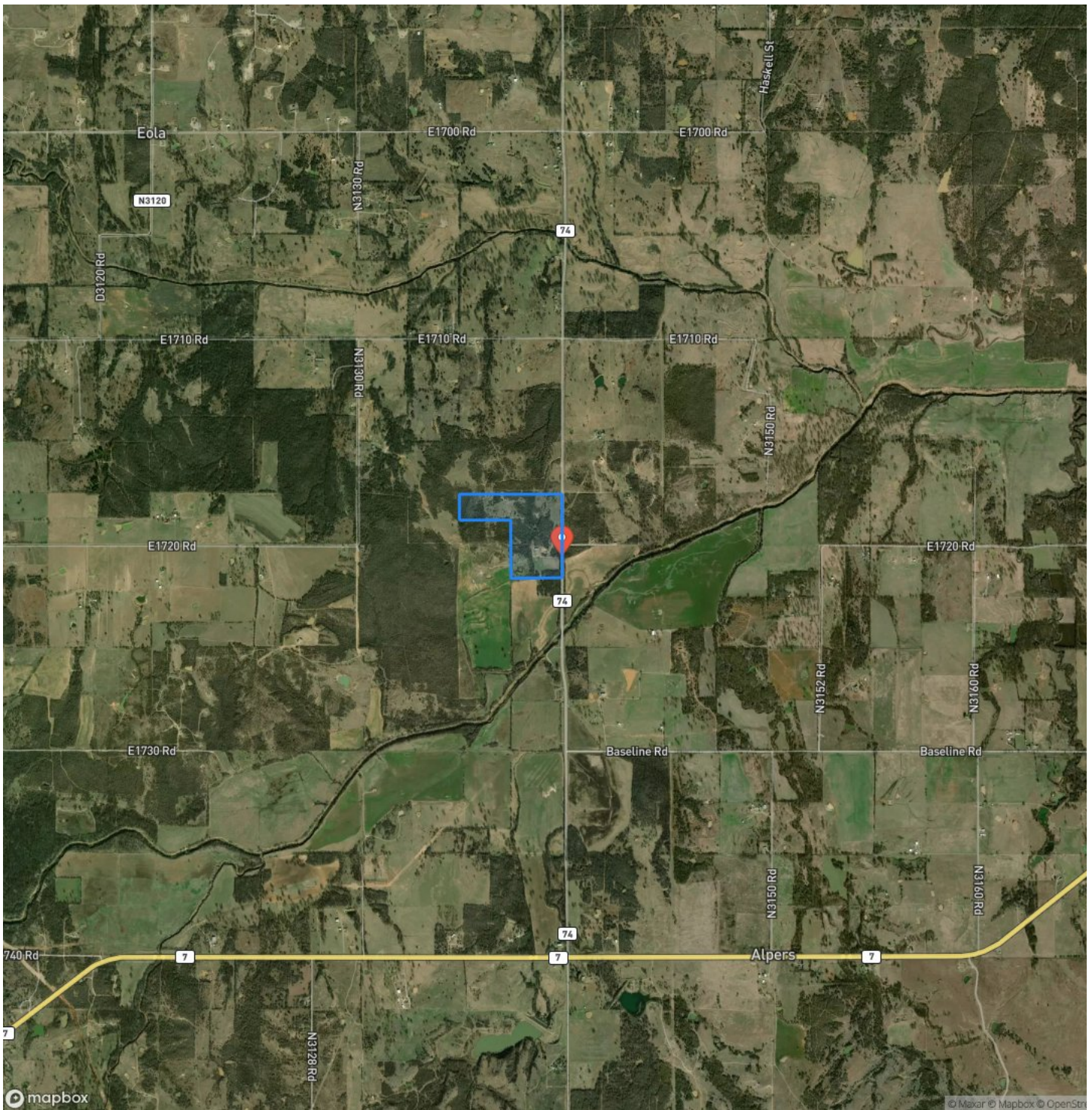

Wild Horse Hill
Elmore City, OK / Garvin County

LISTING REPRESENTATIVE

For more information contact:



Representative

Cody Gillham

Mobile

(580) 276-7584

Email

cody@Legendary.Land

Address

111 D St. SW

City / State / Zip

Ardmore, OK 73401

NOTES

[illegible]

MORE INFO ONLINE:

http://legendary.land

[illegible]

DISCLAIMERS

Information in this brochure is provided solely for information purposes and does not constitute an offer to sell or advertise real estate outside the states in which broker or agent licensed. The information presented has been obtained from sources deemed to be reliable, but is not guaranteed or warranted by the agent, broker, or the sellers of these properties. This offering is subject to errors, omissions, prior sale, price change, correction or withdrawal from the market without notice. All references to age, square footage, income, expenses, acreage, carrying capacity, and land classification, etc. are approximate. Prospective buyers are chargeable with and expected to conduct their own independent investigation of the information and the property and to rely only on those results. Sellers reserve the right to accept or reject any and all offers without liability to any buyer or cooperating broker.

Maps are provided for illustration purposes only, the accuracy is not warranted. Parcels on interactive maps are not adjusted to match aerial backgrounds. This information is for reference purposes only and is not a legal document. Data maps contain errors. The seller and seller's agent are making known to all potential buyers that there may be variations between the location of the existing fence lines and the legal description of the deeded property. Seller and seller's agent make no warranties with regard to the location of the fence lines in relationship to the deeded property lines, nor does the Seller make any warranties or representations with regard to the specific acreage contained within the fenced property lines. Seller is selling the property in an "as is" condition, which includes the location of the fences as they exist. Boundaries shown on the accompanying maps are approximate, based on county parcel data. The maps are not to scale. The accuracy of the maps is not guaranteed. Prospective buyers are encouraged to verify fence lines, deeded property lines and acreages using a licensed surveyor at their own expense.



Legendary Land Co
1021 Regal Rd
Yukon, OK 73099
(405) 206-0914
<http://legendary.land>

