

El Dorado Ranch
El Dorado Road
Wilson, OK 73463

\$99,500
8.83± Acres
Carter County



El Dorado Ranch
Wilson, OK / Carter County

SUMMARY

Address

El Dorado Road

City, State Zip

Wilson, OK 73463

County

Carter County

Type

Farms, Ranches, Recreational Land

Latitude / Longitude

34.219082 / -97.351045

Acreage

8.83

Price

\$99,500

Property Website

<https://legendary.land/property/el-dorado-ranch/carter/oklahoma/52819/>

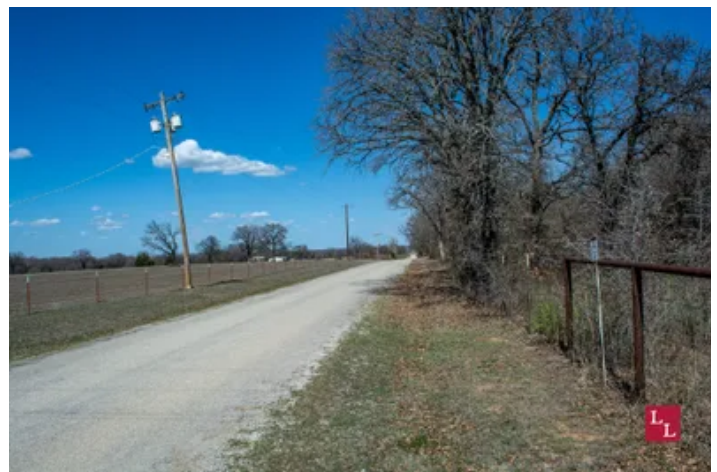

El Dorado Ranch
Wilson, OK / Carter County

PROPERTY DESCRIPTION

The El Dorado Ranch is located about 10 miles west of I-35, and 5 miles north of Hwy 70 in Carter County, OK. This property has sandy loam soil and tons of mature post oak trees. This would be an ideal spot to carve out a home sight or keep as a hunting property.

Location:

- *Ardmore - 15 miles
- *Oklahoma City - 105 miles
- *DFW - 117 miles

Access:

- *1/8 mile of paved County road frontage

Utilities:

- *Rural water available
- *Electric available

Climate:

- *Approximately 36 +/- inches of annual precipitation

Minerals:

- *Surface Only

Wildlife:

- *Whitetail Deer
- *Wild Turkey
- *Wild Hogs

Terrain:

- *Topography ranges from 970' to just over 1000'
- *Fertile, sandy loam soils
- *Rolling oak forest

Improvements:

- *NA

Equipment:

- *NA

If you are not already on the Legendary Land Company website, please follow the "Property Website" link.

Information contained in this listing is believed to be reliable but is not guaranteed by the broker or its agents. No representation or warranty is made as to its accuracy or completeness, and all information is subject to errors, omissions, prior sale, price changes, or withdrawal without notice. Buyers are responsible for independently verifying all information and conducting their own due diligence prior to purchase.

When purchasing a property listed by Legendary Land Company, a Buyer's Broker, if applicable, must be identified on first contact and must be present at the initial showing of the property in order to participate in a real estate commission. If these conditions are not met, compensation, if any, will be at the sole discretion of Legendary Land Company.



El Dorado Ranch
Wilson, OK / Carter County



Locator Map



Locator Map



Satellite Map



DISCLAIMERS

Information in this brochure is provided solely for information purposes and does not constitute an offer to sell or advertise real estate outside the states in which broker or agent licensed. The information presented has been obtained from sources deemed to be reliable, but is not guaranteed or warranted by the agent, broker, or the sellers of these properties. This offering is subject to errors, omissions, prior sale, price change, correction or withdrawal from the market without notice. All references to age, square footage, income, expenses, acreage, carrying capacity, and land classification, etc. are approximate. Prospective buyers are chargeable with and expected to conduct their own independent investigation of the information and the property and to rely only on those results. Sellers reserve the right to accept or reject any and all offers without liability to any buyer or cooperating broker.

Maps are provided for illustration purposes only, the accuracy is not warranted. Parcels on interactive maps are not adjusted to match aerial backgrounds. This information is for reference purposes only and is not a legal document. Data maps contain errors. The seller and seller's agent are making known to all potential buyers that there may be variations between the location of the existing fence lines and the legal description of the deeded property. Seller and seller's agent make no warranties with regard to the location of the fence lines in relationship to the deeded property lines, nor does the Seller make any warranties or representations with regard to the specific acreage contained within the fenced property lines. Seller is selling the property in an "as is" condition, which includes the location of the fences as they exist. Boundaries shown on the accompanying maps are approximate, based on county parcel data. The maps are not to scale. The accuracy of the maps is not guaranteed. Prospective buyers are encouraged to verify fence lines, deeded property lines and acreages using a licensed surveyor at their own expense.



Legendary Land Co
1021 Regal Rd
Yukon, OK 73099
(405) 206-0914
<http://legendary.land>

