

Waurika Preconditioning Yard
Highway 81
Waurika, OK 73573

\$255,000
40± Acres
Jefferson County



Waurika Preconditioning Yard
Waurika, OK / Jefferson County

SUMMARY

Address

Highway 81

City, State Zip

Waurika, OK 73573

County

Jefferson County

Type

Commercial, Business Opportunity, Farms, Ranches

Latitude / Longitude

34.148 / -97.9824

Acreage

40

Price

\$255,000

Property Website

<https://legendary.land/property/waurika-preconditioning-yard-jefferson-oklahoma/54559/>



Waurika Preconditioning Yard

Waurika, OK / Jefferson County

PROPERTY DESCRIPTION

The Waurika Preconditioning Yard is located just South of the intersection of Highway 70 & Highway 81 in Waurika, OK. This property is not only in the perfect location, but it is also set up extremely well with a covered set of S-Alley working pens and a hydraulic chute. Other structures include an RV shed, overhead bulk feed bin, equipment shed, 25,000 lb cattle scales, and load-out ramp. Cattle are easy to move and handle to and from the working pens by lanes that access every grass trap on the property. The grass traps have new shades built into them, with water piped to every pen on the property.

Location:

- *Waurika, OK - 1/3 mile
- *Texas State Line - 19 miles
- *Oklahoma City - 108 miles
- *DFW - 115 miles

Access:

- *Frontage on paved State Highway 81

Water:

- *One pond

Utilities:

- *Rural water
- *Electric Meter

Climate:

- *Approximately +/-32 inches of annual precipitation

Minerals:

- *Surface Only

Fishing:

- *Bass
- *Bluegill

Terrain:

- *Topography ranging from 880' - 920'
- *Improved and native grass pasture
- *Class 2 & 3 soils - sandy loam and silty clay loam

Improvements:

- *Covered 50' x 70' processing facility
- *Multiple grass traps and alleyways
- *25,000 lbs. cattle scales
- *Overhead feed bin

Equipment:

- *NA

If you are not already on the Legendary Land Company website, please follow the "Property Website" link.

When purchasing a property listed by Legendary Land Company, a Buyer's Broker, if applicable, must be identified on first contact and must be present at the initial showing of the property in order to participate in a real estate commission. If these conditions are not met, compensation, if any, will be at the sole discretion of Legendary Land Company.



Waurika Preconditioning Yard
Waurika, OK / Jefferson County



Locator Map

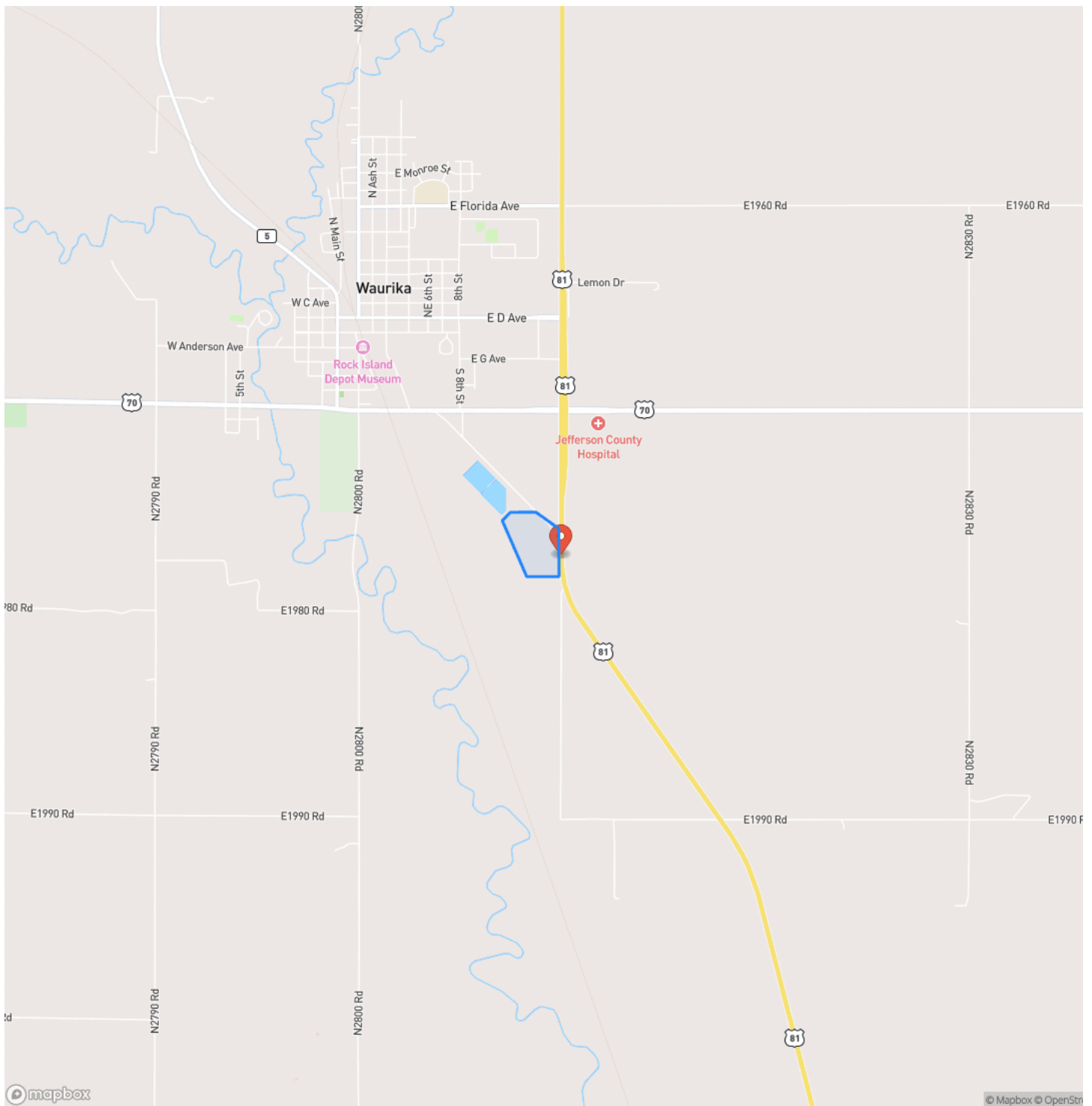

Locator Map

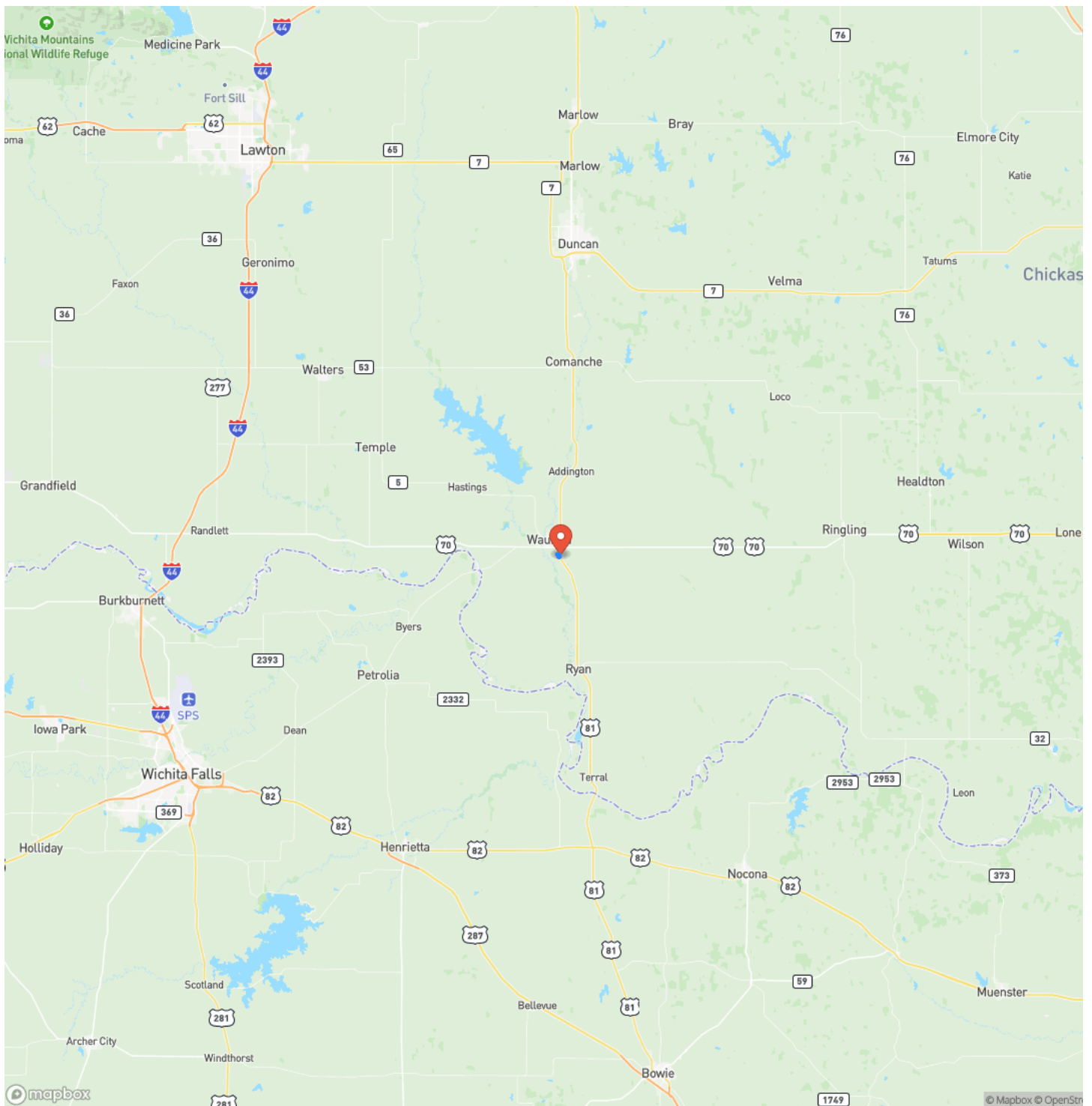

Satellite Map

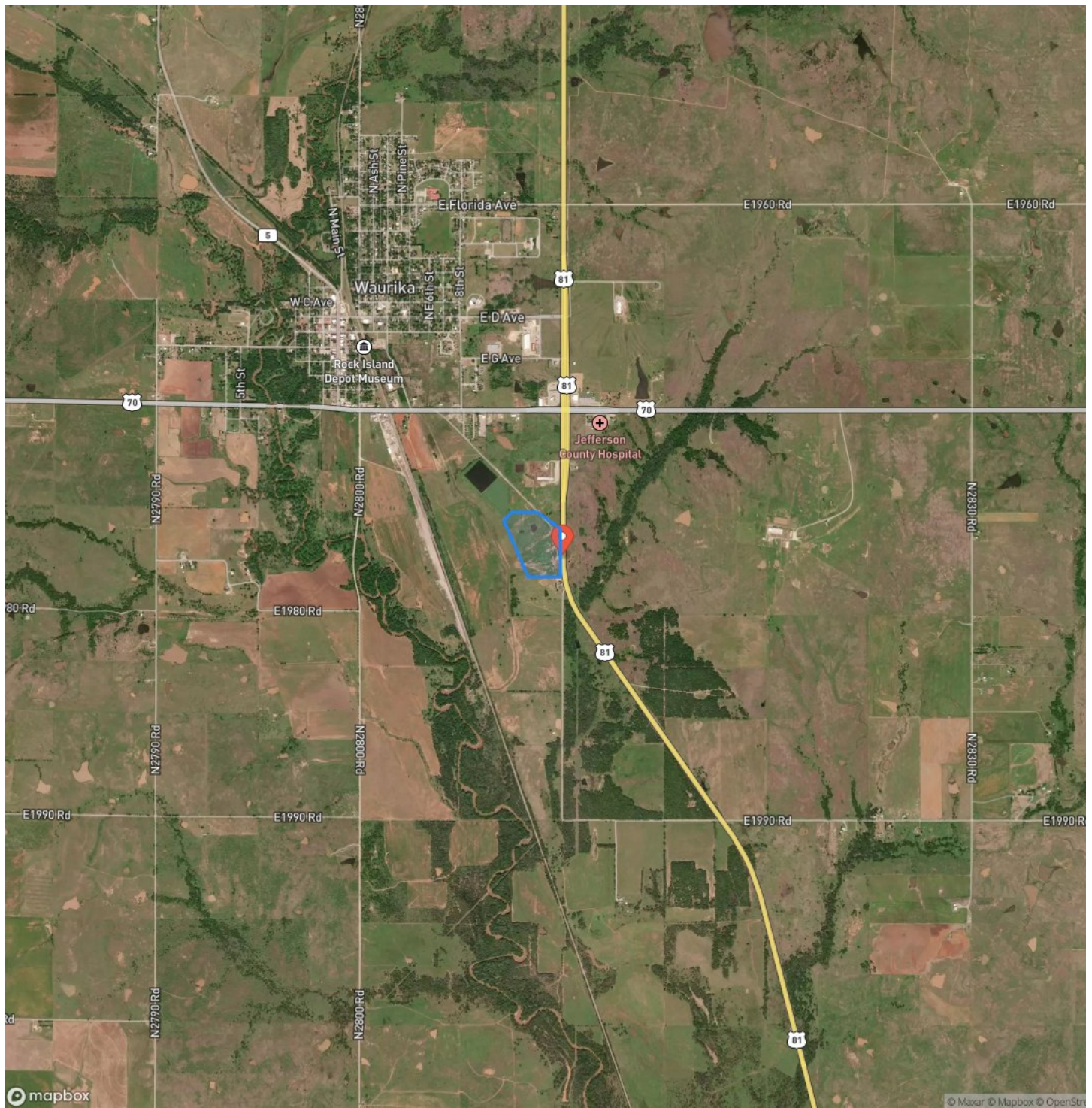



Cody Gillham

(580) 276-7584

cody@Legendary.Land

111 D St. SW

Ardmore, OK 73401

NOTES



[illegible]

DISCLAIMERS

Information in this brochure is provided solely for information purposes and does not constitute an offer to sell or advertise real estate outside the states in which broker or agent licensed. The information presented has been obtained from sources deemed to be reliable, but is not guaranteed or warranted by the agent, broker, or the sellers of these properties. This offering is subject to errors, omissions, prior sale, price change, correction or withdrawal from the market without notice. All references to age, square footage, income, expenses, acreage, carrying capacity, and land classification, etc. are approximate. Prospective buyers are chargeable with and expected to conduct their own independent investigation of the information and the property and to rely only on those results. Sellers reserve the right to accept or reject any and all offers without liability to any buyer or cooperating broker.

Maps are provided for illustration purposes only, the accuracy is not warranted. Parcels on interactive maps are not adjusted to match aerial backgrounds. This information is for reference purposes only and is not a legal document. Data maps contain errors. The seller and seller's agent are making known to all potential buyers that there may be variations between the location of the existing fence lines and the legal description of the deeded property. Seller and seller's agent make no warranties with regard to the location of the fence lines in relationship to the deeded property lines, nor does the Seller make any warranties or representations with regard to the specific acreage contained within the fenced property lines. Seller is selling the property in an "as is" condition, which includes the location of the fences as they exist. Boundaries shown on the accompanying maps are approximate, based on county parcel data. The maps are not to scale. The accuracy of the maps is not guaranteed. Prospective buyers are encouraged to verify fence lines, deeded property lines and acreages using a licensed surveyor at their own expense.



Legendary Land Co
1021 Regal Rd
Yukon, OK 73099
(405) 206-0914
<http://legendary.land>

