

Spring Lake Retreat
Wilson, OK 73463

\$719,000
120± Acres
Carter County



Spring Lake Retreat
Wilson, OK / Carter County

SUMMARY

City, State Zip

Wilson, OK 73463

County

Carter County

Type

Hunting Land, Recreational Land

Latitude / Longitude

34.162039 / -97.425855

Taxes (Annually)

56

Acreage

120

Price

\$719,000

Property Website

<https://legendary.land/property/spring-lake-retreat-carter-oklahoma/56834/>



PROPERTY DESCRIPTION

Description

Spring Lake Retreat is a turnkey hunting and fishing property located in western Carter County. From a habitat perspective, this property stands out as one of the strongest on the market. It boasts a diverse range of features, including big water and wetland sloughs with dense underbrush, as well as mature oaks and switchgrass uplands. This varied habitat attracts and sustains wildlife throughout the calendar year.

Upon entering the ranch, visitors are greeted by a 5-acre spring-fed lake, which offers abundant fishing opportunities thanks to its structure as well as shallow flats filled with moist soil vegetation, perfect for waterfowl. The property benefits from a very navigable road system, making tasks such as planting food plots and routine maintenance highly accessible.

Southern Oklahoma is renowned for its abundance of good whitetail genetics and incredible waterfowl hunting, and this property is situated right in the heart of the action.

Location:

- *Oklahoma City - 114 miles
- *DFW - 123 miles
- *Ardmore, OK - 17 miles

Access:

- *County Rd access Wade Road

Water:

- *5 acre lake
- *3 acre slough
- *Springs and spring-fed creeks

Utilities:

- *Electric available at road
- *Water wells readily available in this area

Climate:

- *Approximately +/-38 inches of annual precipitation

Minerals:

- *Surface Only

Wildlife:

- *Whitetail Deer
- *Wild Turkey
- *Waterfowl
- *Dove
- *Quail
- *Wild Hogs

Fishing:

- *Bass
- *Bluegill



Terrain:

- *Topography ranging from 870' - 960'
- *Mature Oak timber and other hardwoods
- *Sandy loam soils
- *Waterfowl sloughs with flooded timber 3.5 acres
- *Thick native grass and crosstimbers habitat
- *Food plots along Right of ways

Improvements:

- *400 sf cabin
- *20'x20' covered patio
- *Floating Fishing Dock
- *3 box blinds

Equipment:

- *NA

If you are not already on the Legendary Land Company website, please follow the "Property Website" link.

When purchasing a property listed by Legendary Land Company, a Buyer's Broker, if applicable, must be identified on first contact and must be present at the initial showing of the property in order to participate in a real estate commission. If these conditions are not met, compensation, if any, will be at the sole discretion of Legendary Land Company.



Spring Lake Retreat
Wilson, OK / Carter County



Locator Map

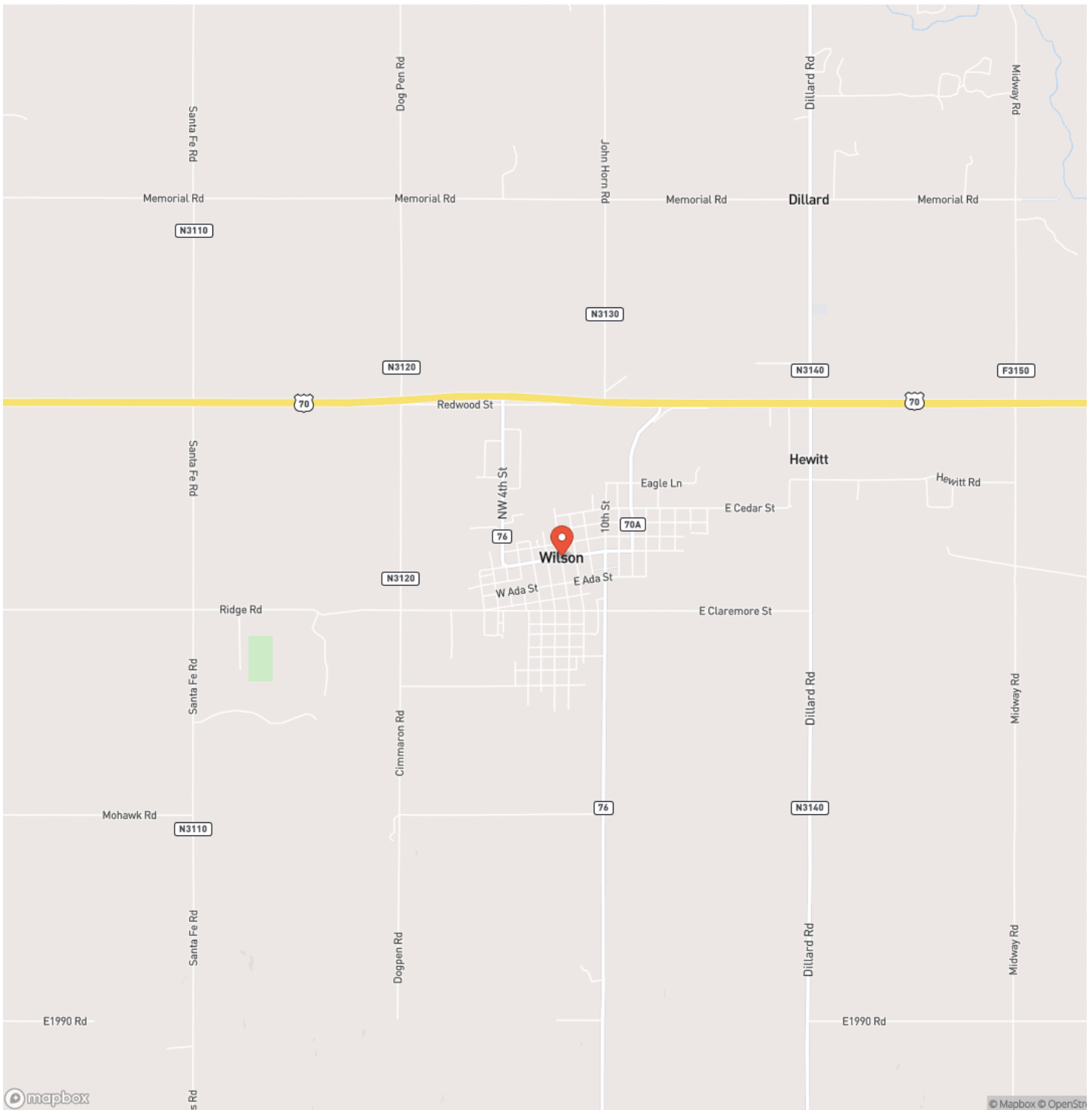

Locator Map

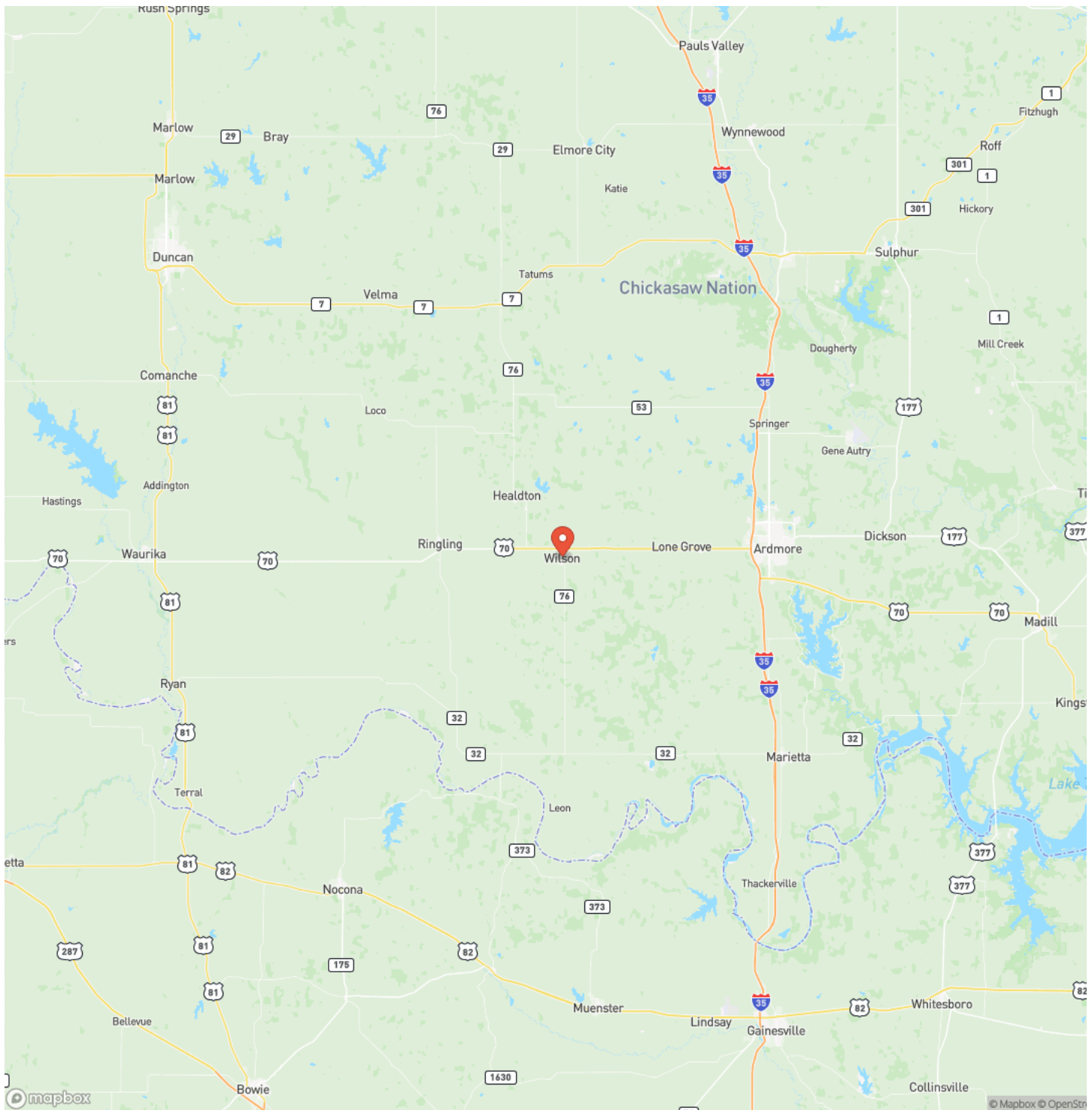

Satellite Map

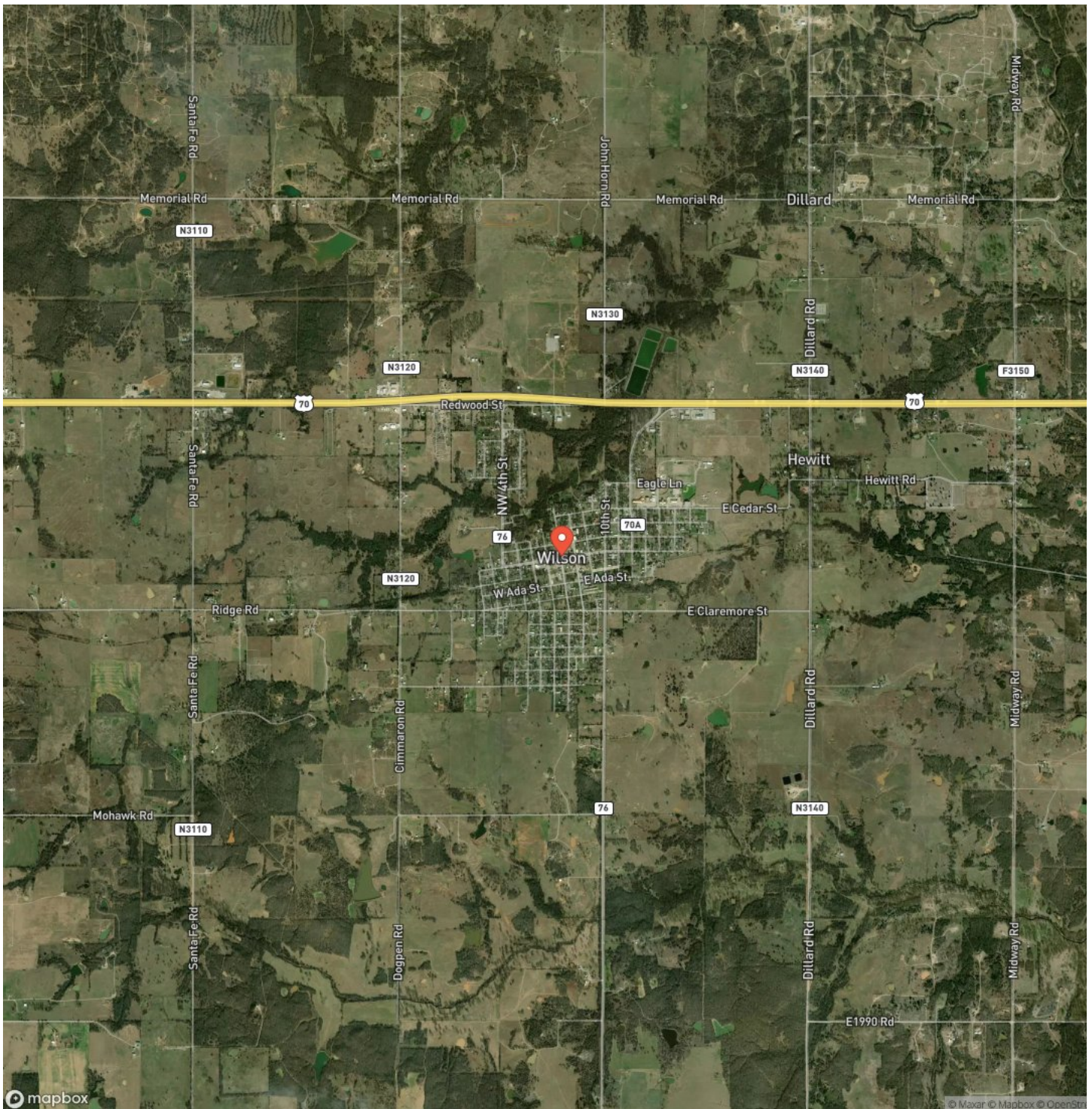

LISTING REPRESENTATIVE

For more information contact:



Representative

Cody Gillham

Mobile

(580) 276-7584

Email

cody@Legendary.Land

Address

111 D St. SW

City / State / Zip

Ardmore, OK 73401

NOTES

[illegible]

[illegible]

DISCLAIMERS

Information in this brochure is provided solely for information purposes and does not constitute an offer to sell or advertise real estate outside the states in which broker or agent licensed. The information presented has been obtained from sources deemed to be reliable, but is not guaranteed or warranted by the agent, broker, or the sellers of these properties. This offering is subject to errors, omissions, prior sale, price change, correction or withdrawal from the market without notice. All references to age, square footage, income, expenses, acreage, carrying capacity, and land classification, etc. are approximate. Prospective buyers are chargeable with and expected to conduct their own independent investigation of the information and the property and to rely only on those results. Sellers reserve the right to accept or reject any and all offers without liability to any buyer or cooperating broker.

Maps are provided for illustration purposes only, the accuracy is not warranted. Parcels on interactive maps are not adjusted to match aerial backgrounds. This information is for reference purposes only and is not a legal document. Data maps contain errors. The seller and seller's agent are making known to all potential buyers that there may be variations between the location of the existing fence lines and the legal description of the deeded property. Seller and seller's agent make no warranties with regard to the location of the fence lines in relationship to the deeded property lines, nor does the Seller make any warranties or representations with regard to the specific acreage contained within the fenced property lines. Seller is selling the property in an "as is" condition, which includes the location of the fences as they exist. Boundaries shown on the accompanying maps are approximate, based on county parcel data. The maps are not to scale. The accuracy of the maps is not guaranteed. Prospective buyers are encouraged to verify fence lines, deeded property lines and acreages using a licensed surveyor at their own expense.



Legendary Land Co
1021 Regal Rd
Yukon, OK 73099
(405) 206-0914
<http://legendary.land>

