

**Midway Valley Ranch**  
Midway Road  
Wilson, OK 73463

**\$187,500**  
30± Acres  
Carter County





**Midway Valley Ranch**  
**Wilson, OK / Carter County**

---

**SUMMARY**

**Address**

Midway Road

**City, State Zip**

Wilson, OK 73463

**County**

Carter County

**Type**

Farms, Hunting Land, Ranches, Recreational Land

**Latitude / Longitude**

34.138602 / -97.387334

**Acreage**

30

**Price**

\$187,500

**Property Website**

<https://legendary.land/property/midway-valley-ranch-carter-oklahoma/48363/>



## Midway Valley Ranch

### Wilson, OK / Carter County

---

#### **PROPERTY DESCRIPTION**

Midway Valley Ranch Tract 1 is a beautiful hunting and agricultural property with scattered post oaks and mixed grasses overlooking the countryside of western Carter County. There are many excellent home sites with scenic views, as well as exceptional native crosstimber habitats which provide exceptional hunting opportunities. New trails and clearings have been cut throughout the property for excellent access. An additional 30 acres are available along the southern border.

\*\*\*\*Competitive rate owner financing available\*\*\*\*

#### **Location:**

- \*Ardmore - 15 miles
- \*DFW - 99 miles
- \*Oklahoma City - 112 miles

#### **Access:**

- \*3/4 mile of paved county road frontage

#### **Water:**

- \*One seasonal creek drainage
- \*Locations to build additional ponds

#### **Utilities:**

- \*Rural water available
- \*Electric Available

#### **Climate:**

- \*Approximately +/-38 inches of annual precipitation

#### **Minerals:**

- \*Surface Only

#### **Wildlife:**

- \*Whitetail Deer
- \*Wild Turkey
- \*Waterfowl
- \*Dove
- \*Quail
- \*Wild Hogs

#### **Fishing:**

- \*NA

#### **Terrain:**

- \*Rolling terrain with oak-covered uplands
- \*Scattered mature native pecan trees in drainages
- \*Bermuda grass and native grasses
- \*Elevation ranging from 840' to 900'

#### **Improvements:**

- \*NA

#### **Equipment:**

- \*NA



*If you are not already on the Legendary Land Company website, please follow the "Property Website" link.*

When purchasing a property listed by Legendary Land Company, a Buyer's Broker, if applicable, must be identified on first contact and must be present at the initial showing of the property in order to participate in a real estate commission. If these conditions are not met, compensation, if any, will be at the sole discretion of Legendary Land Company.





Midway Valley Ranch  
Wilson, OK / Carter County

---

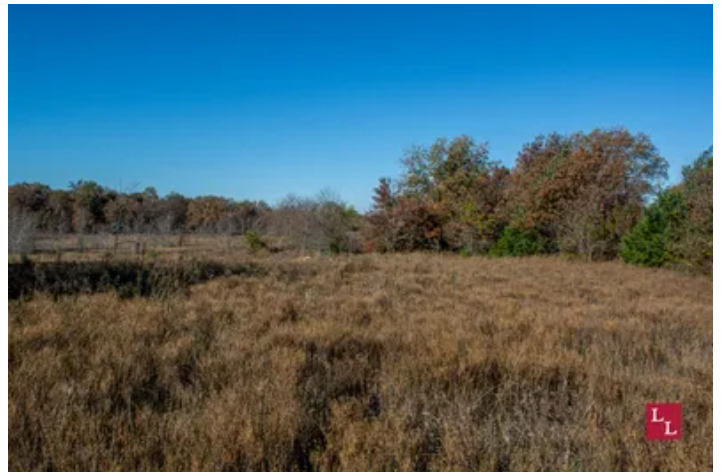

## Locator Map

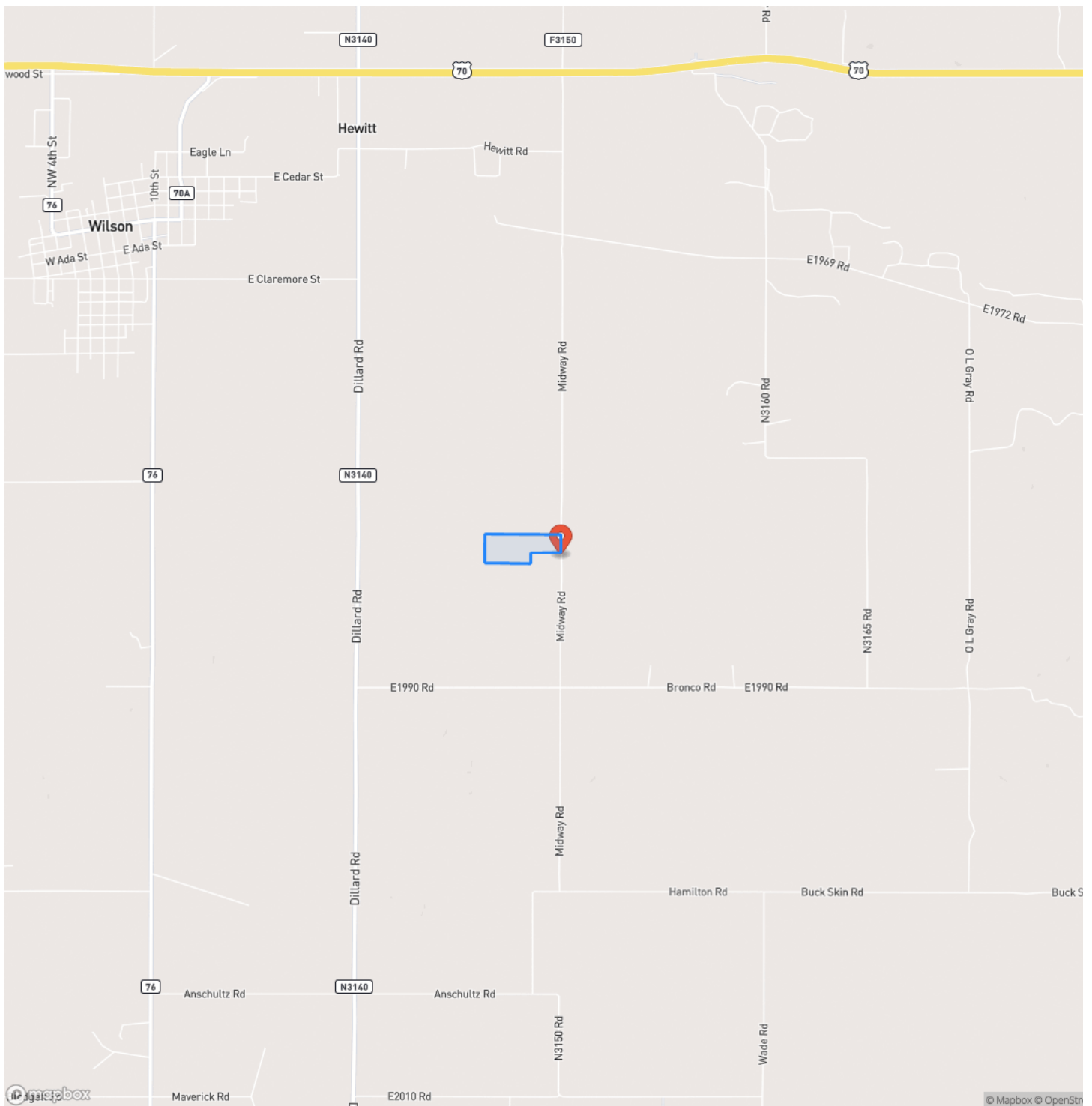



## Locator Map

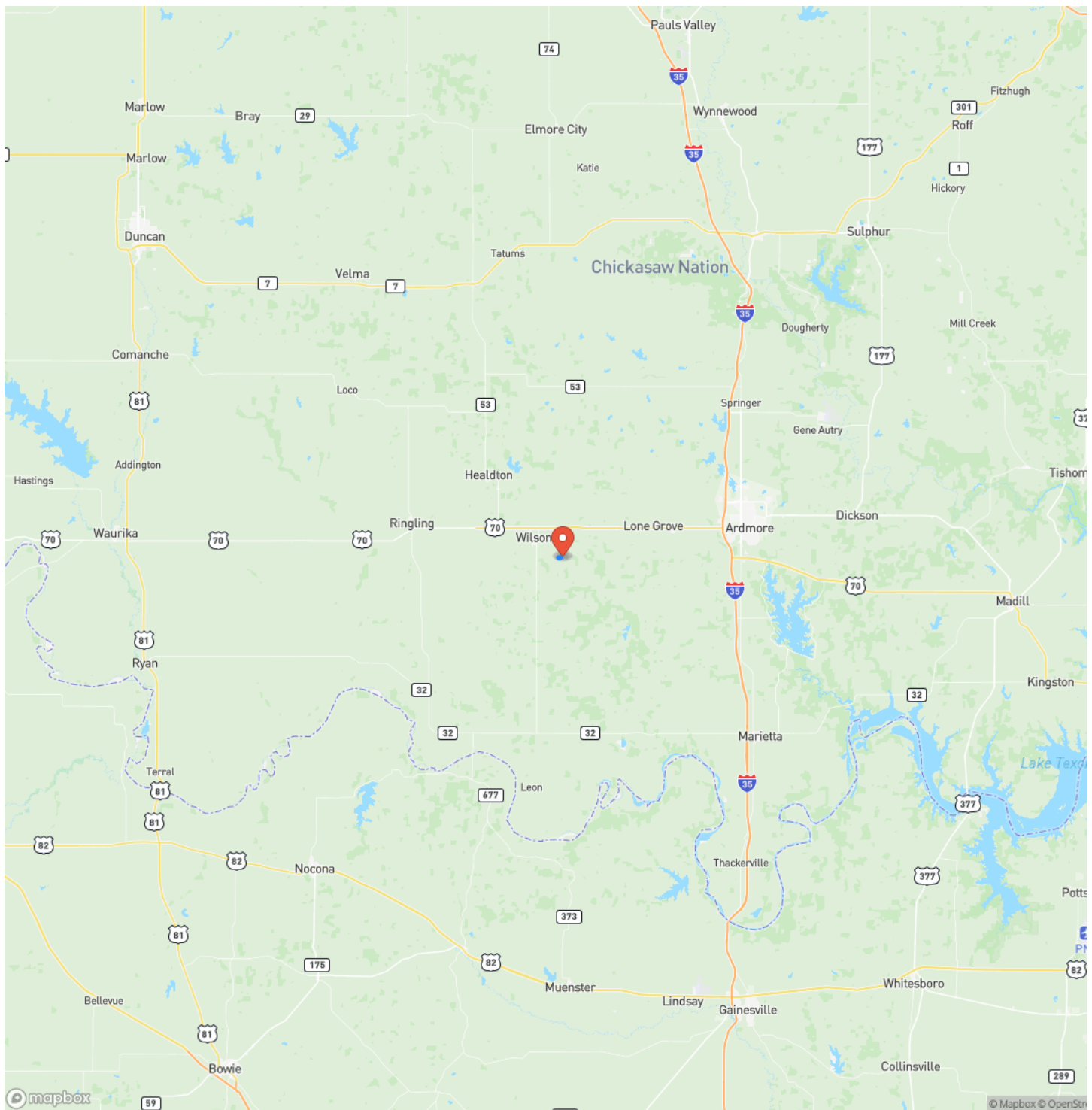



## Satellite Map

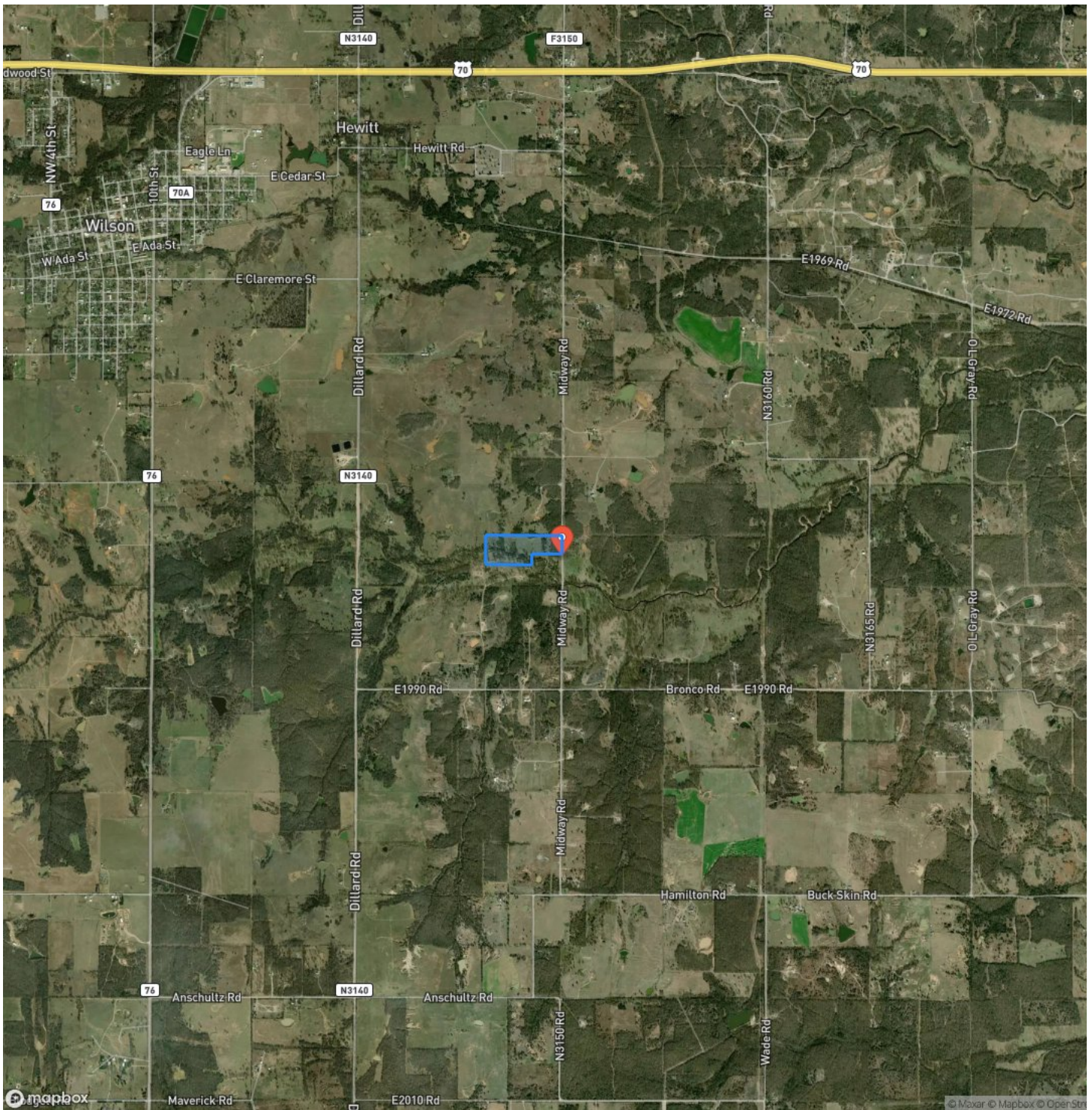



**Midway Valley Ranch**  
**Wilson, OK / Carter County**

## LISTING REPRESENTATIVE

**For more information contact:**



### Representative

Cody Gillham

## Mobile

(580) 276-7584

## Email

cody@Legendary.Land

**Address**

111 D St. SW

## City / State / Zip

Ardmore, OK 73401

## NOTES



**MORE INFO ONLINE:**

**http://legendary.land**

## This image shows a blank sheet of white paper with horizontal ruling lines. The lines are evenly spaced and extend across the width of the page. There are no margins, text, or other markings on the paper.





## **DISCLAIMERS**

Information in this brochure is provided solely for information purposes and does not constitute an offer to sell or advertise real estate outside the states in which broker or agent licensed. The information presented has been obtained from sources deemed to be reliable, but is not guaranteed or warranted by the agent, broker, or the sellers of these properties. This offering is subject to errors, omissions, prior sale, price change, correction or withdrawal from the market without notice. All references to age, square footage, income, expenses, acreage, carrying capacity, and land classification, etc. are approximate. Prospective buyers are chargeable with and expected to conduct their own independent investigation of the information and the property and to rely only on those results. Sellers reserve the right to accept or reject any and all offers without liability to any buyer or cooperating broker.

Maps are provided for illustration purposes only, the accuracy is not warranted. Parcels on interactive maps are not adjusted to match aerial backgrounds. This information is for reference purposes only and is not a legal document. Data maps contain errors. The seller and seller's agent are making known to all potential buyers that there may be variations between the location of the existing fence lines and the legal description of the deeded property. Seller and seller's agent make no warranties with regard to the location of the fence lines in relationship to the deeded property lines, nor does the Seller make any warranties or representations with regard to the specific acreage contained within the fenced property lines. Seller is selling the property in an "as is" condition, which includes the location of the fences as they exist. Boundaries shown on the accompanying maps are approximate, based on county parcel data. The maps are not to scale. The accuracy of the maps is not guaranteed. Prospective buyers are encouraged to verify fence lines, deeded property lines and acreages using a licensed surveyor at their own expense.



---

**Legendary Land Co**  
1021 Regal Rd  
Yukon, OK 73099  
(405) 206-0914  
<http://legendary.land>

---

