

Kingfisher's Nest
147 Kingfisher Rd, Perry, FL 32348
Perry, FL 32348

\$599,000
0.320± Acres
Taylor County



Kingfisher's Nest
Perry, FL / Taylor County

SUMMARY

Address

147 Kingfisher Rd, Perry, FL 32348

City, State Zip

Perry, FL 32348

County

Taylor County

Type

Residential Property, Beachfront, Single Family

Latitude / Longitude

29.81551 / -83.584964

Taxes (Annually)

2414

Dwelling Square Feet

2424

Bedrooms / Bathrooms

4 / 2.5

Acreage

0.320

Price

\$599,000

Property Website

<https://www.mossyoakproperties.com/property/kingfisher-s-nest-taylor-florida/49477/>



PROPERTY DESCRIPTION

Presenting an absolutely stunning and meticulously maintained beach house, this residence graces the Cedar Island community on the serene Gulf of Mexico. Boasting deepwater canal access, this home is a gateway to the finest inshore fishing, renowned for its redfish, trout, and scalloping – making it a haven for fishing enthusiasts. Nestled in the quiet fishing community of Keaton Beach/Cedar Island, this property offers a peaceful retreat with unparalleled access to the state's best coastal activities.

Inside, the spacious interiors are adorned with elegant hardwood floors, showcasing a timeless appeal. Tile features add a touch of sophistication to the design, providing a perfect blend of style and practicality. The freshly painted interiors create a welcoming atmosphere, complementing the coastal ambiance.

Equipped with an elevator for added convenience, the property is well-suited for a permanent residence, a vacation retreat, or an upscale rental property.

A gas fireplace adds a cozy element, perfect for those cooler evenings by the beach. This beach house is not only designed for comfort but also offers luxury finishes that elevate the overall living experience. The four bedrooms provide ample space for residents and guests alike.

On the exterior, the property features convenient amenities tailored for coastal living. An outdoor shower provides a refreshing post-beach experience, while the fish cleaning area caters to the needs of avid anglers. Hardie board siding ensures easy maintenance and durability against coastal conditions, making it an ideal choice for a beachfront property.

This beach house is more than just a home; it's a retreat into the tranquility of Keaton Beach/Cedar Island, offering a perfect blend of coastal living, recreational opportunities, and upscale comforts.

Kingfisher's Nest
Perry, FL / Taylor County



Locator Map

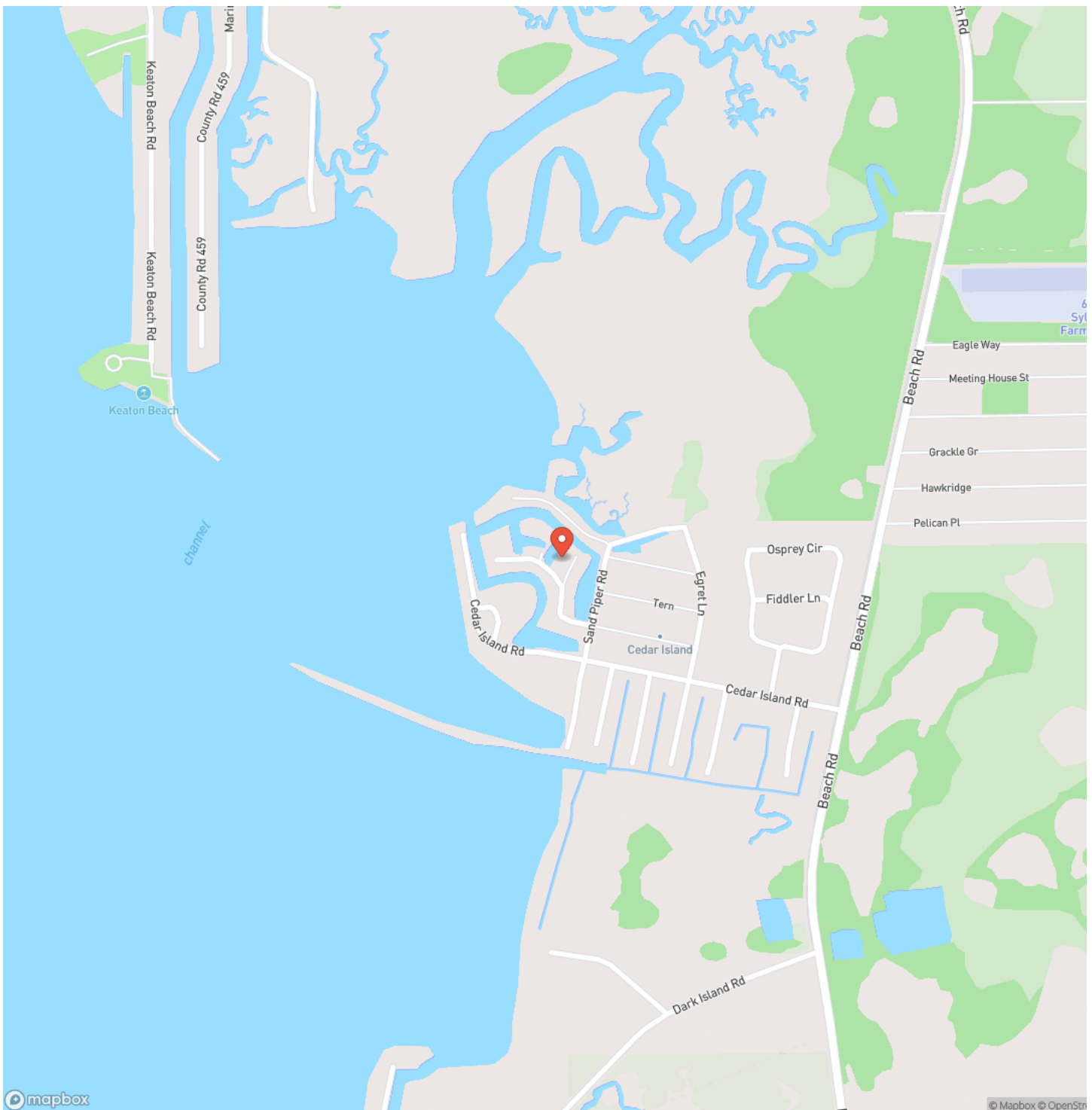

Locator Map

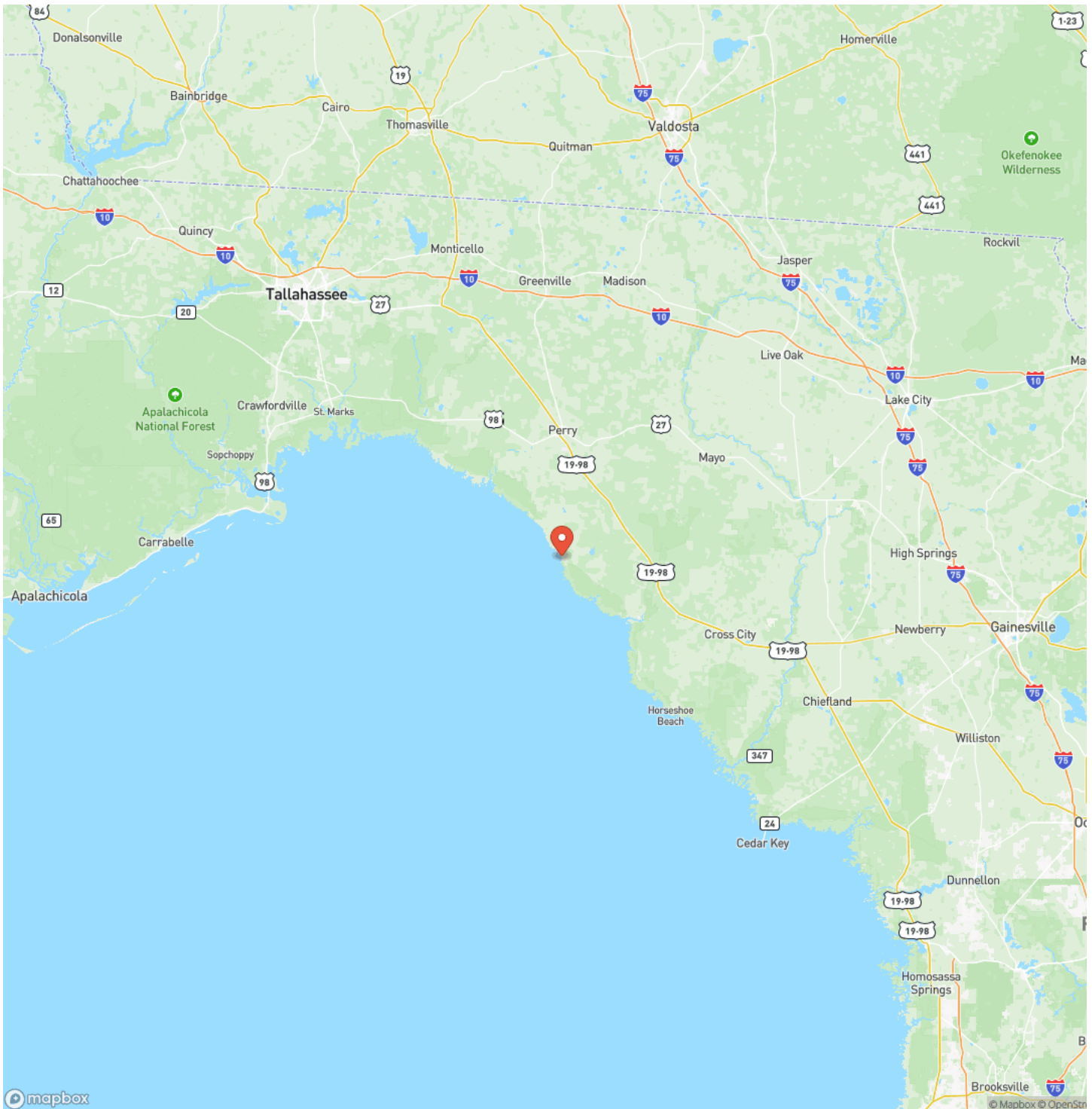

Satellite Map

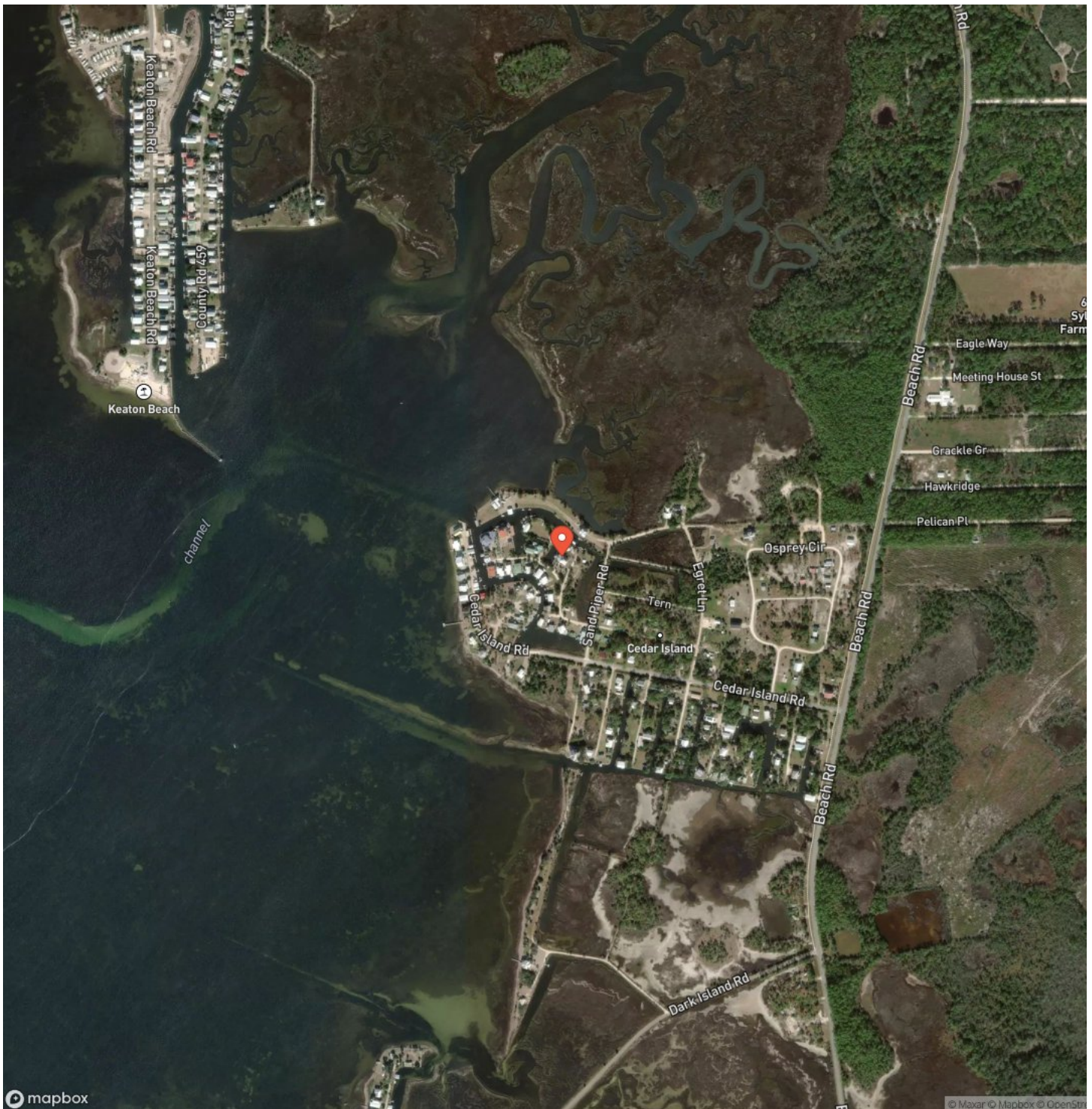

Kingfisher's Nest
Perry, FL / Taylor County

LISTING REPRESENTATIVE

For more information contact:



Representative

Ben Sadler

Mobile

(850) 838-7932

Office

(850) 371-5603

Email

bsadler@mossyoakproperties.com

Address

2197 Byron Butler Pkwy S

City / State / Zip

Perry, FL 32348

NOTES



MORE INFO ONLINE:

MossyOakProperties.com

This image shows a blank sheet of white paper with horizontal ruling lines. The lines are evenly spaced and run across the width of the page. There are no margins, text, or other markings on the paper.



MossyOakProperties.com

DISCLAIMERS

Information in this brochure is provided solely for information purposes and does not constitute an offer to sell or advertise real estate outside the states in which broker or agent licensed. The information presented has been obtained from sources deemed to be reliable, but is not guaranteed or warranted by the agent, broker, or the sellers of these properties. This offering is subject to errors, omissions, prior sale, price change, correction or withdrawal from the market without notice. All references to age, square footage, income, expenses, acreage, carrying capacity, and land classification, etc. are approximate. Prospective buyers are chargeable with and expected to conduct their own independent investigation of the information and the property and to rely only on those results. Sellers reserve the right to accept or reject any and all offers without liability to any buyer or cooperating broker.

Maps are provided for illustration purposes only, the accuracy is not warranted. Parcels on interactive maps are not adjusted to match aerial backgrounds. This information is for reference purposes only and is not a legal document. Data maps contain errors. The seller and seller's agent are making known to all potential buyers that there may be variations between the location of the existing fence lines and the legal description of the deeded property. Seller and seller's agent make no warranties with regard to the location of the fence lines in relationship to the deeded property lines, nor does the Seller make any warranties or representations with regard to the specific acreage contained within the fenced property lines. Seller is selling the property in an "as is" condition, which includes the location of the fences as they exist. Boundaries shown on the accompanying maps are approximate, based on county parcel data. The maps are not to scale. The accuracy of the maps is not guaranteed. Prospective buyers are encouraged to verify fence lines, deeded property lines and acreages using a licensed surveyor at their own expense.



Mossy Oak Properties Southern Land & Homes, LLC
145 NW Cantey Avenue
Madison, FL 32340
(850) 973-2200
MossyOakProperties.com

