

Soils Map

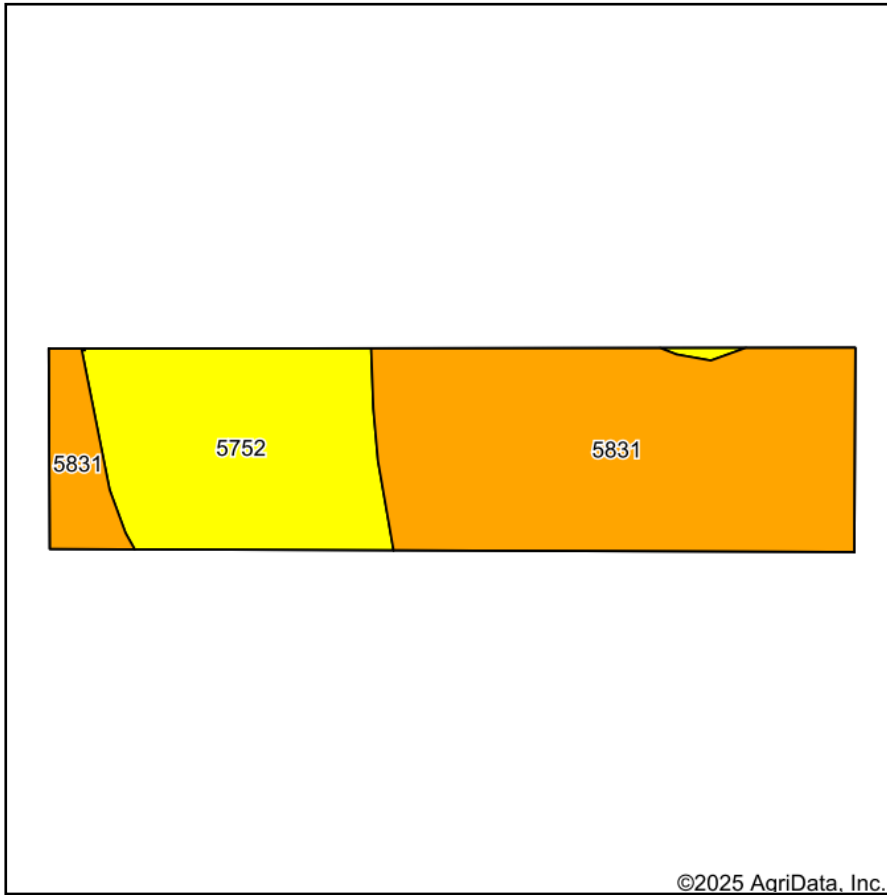

Soils data provided by USDA and NRCS.

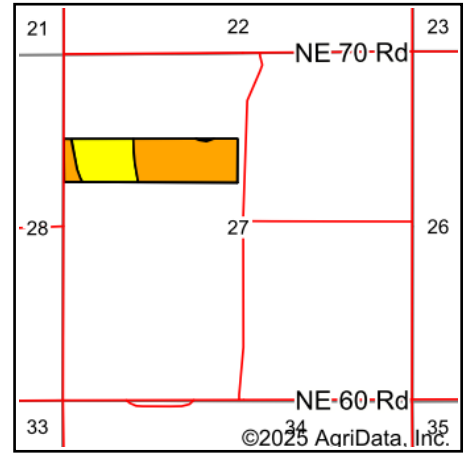

State: **Kansas**
 County: **Barton**
 Location: **27-18S-13W**
 Township: **South Homestead**
 Acres: **40.1**
 Date: **11/18/2025**



Maps Provided By:



Area Symbol: KS009, Soil Area Version: 23

Code	Soil Description	Acres	Percent of field	Non-Irr Class Legend	Non-Irr Class	Irr Class	Grain sorghum Bu	Winter wheat Bu	*n NCCPI Corn	*n NCCPI Small Grains	*n NCCPI Soybeans
5831	Punkin silt loam, 0 to 1 percent slopes	26.28	65.5%		IIIIs	IIIIs			14	38	24
5752	Kisiwa loam, depressional	13.82	34.5%		IVs		29	18	3	13	4
Weighted Average					3.34	*-	10	6.2	*n 10.2	*n 29.4	*n 17.1

*n: The aggregation method is "Weighted Average using all components"

*- Irr Class weighted average cannot be calculated on the current soils data due to missing data.