

Zinnamon Church Rd 120
TBD Zinnamon Church Rd
West Fork, AR 72774

\$750,000
120± Acres
Washington County



**Zinnamon Church Rd 120
West Fork, AR / Washington County**

SUMMARY

Address

TBD Zinnamon Church Rd

City, State Zip

West Fork, AR 72774

County

Washington County

Type

Hunting Land, Timberland, Recreational Land, Undeveloped Land

Latitude / Longitude

35.80538 / -94.270573

Acreage

120

Price

\$750,000

Property Website

<https://www.mossoakproperties.com/property/zinnamon-church-rd-120/washington/arkansas/106981/>

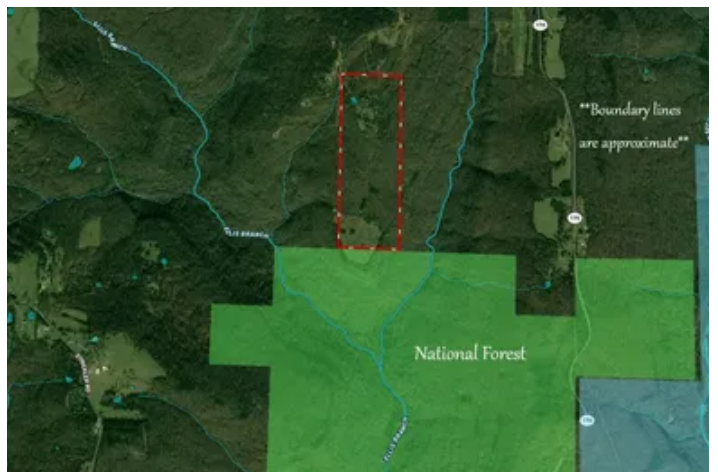

Zinnamon Church Rd 120
West Fork, AR / Washington County

PROPERTY DESCRIPTION

120 acres of secluded Washington County ground adjoining National Forest. Just a few miles from Devils Den State Park and tucked away at the end of a private drive, this one is special. Roughly 13 acres of flat pasture on the southern end of the property connects to additional pasture that sits on National Forest land, with Ellis Branch down below. Another 5 acres +/- of pasture on the northern end with a nice pond. Build sites from one end to the other, with electric on site and an existing water tap. If you're looking for wildlife, you'll struggle to find a better situation than this. Adjoining a remote and difficult to access portion of the National Forest, you'll be able to easily access hundreds of acres that others would struggle to reach. Great opportunity less than 30 minutes to Fayetteville.



Zinnamon Church Rd 120
West Fork, AR / Washington County



Locator Map

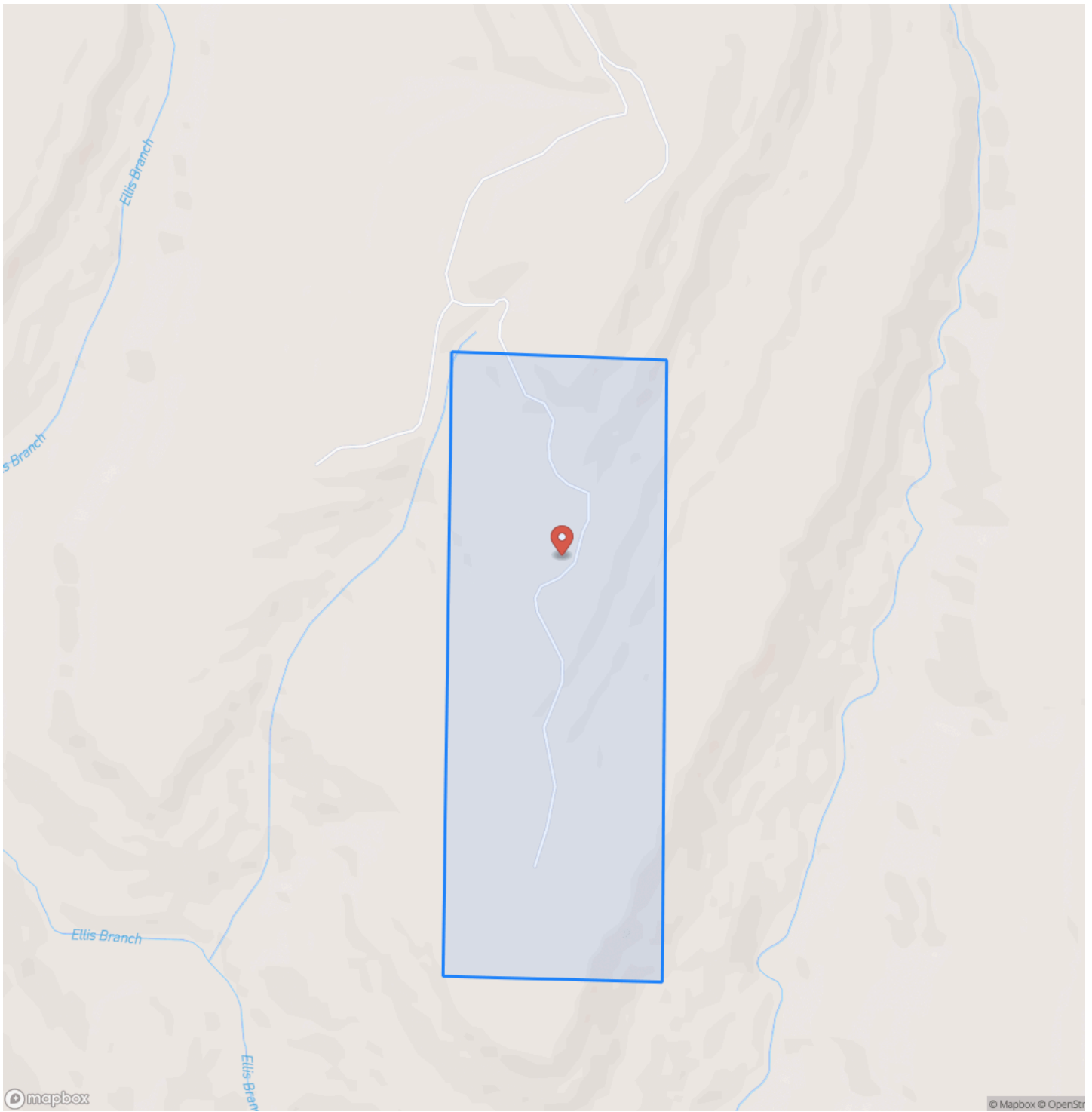

Locator Map

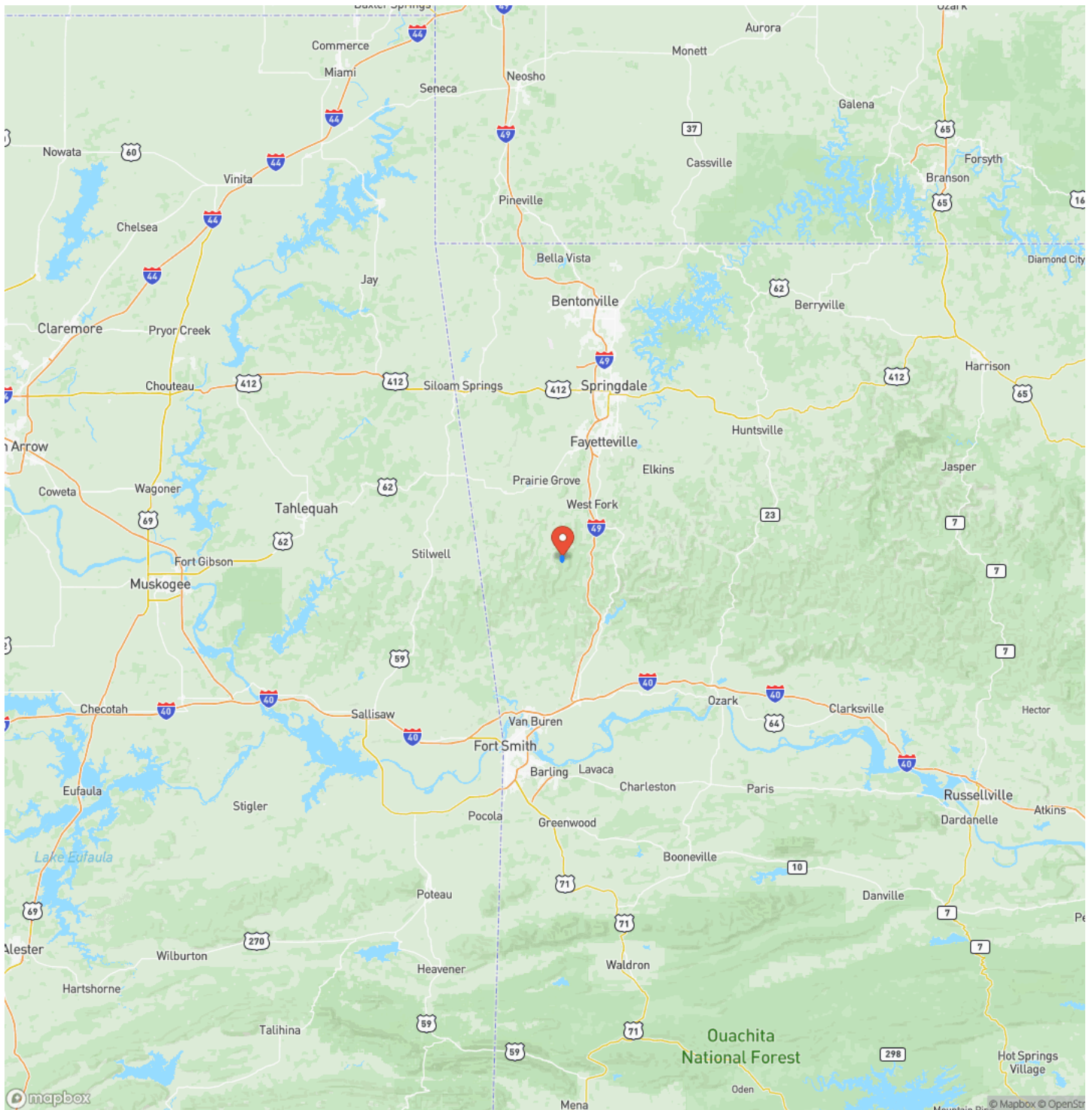

Satellite Map

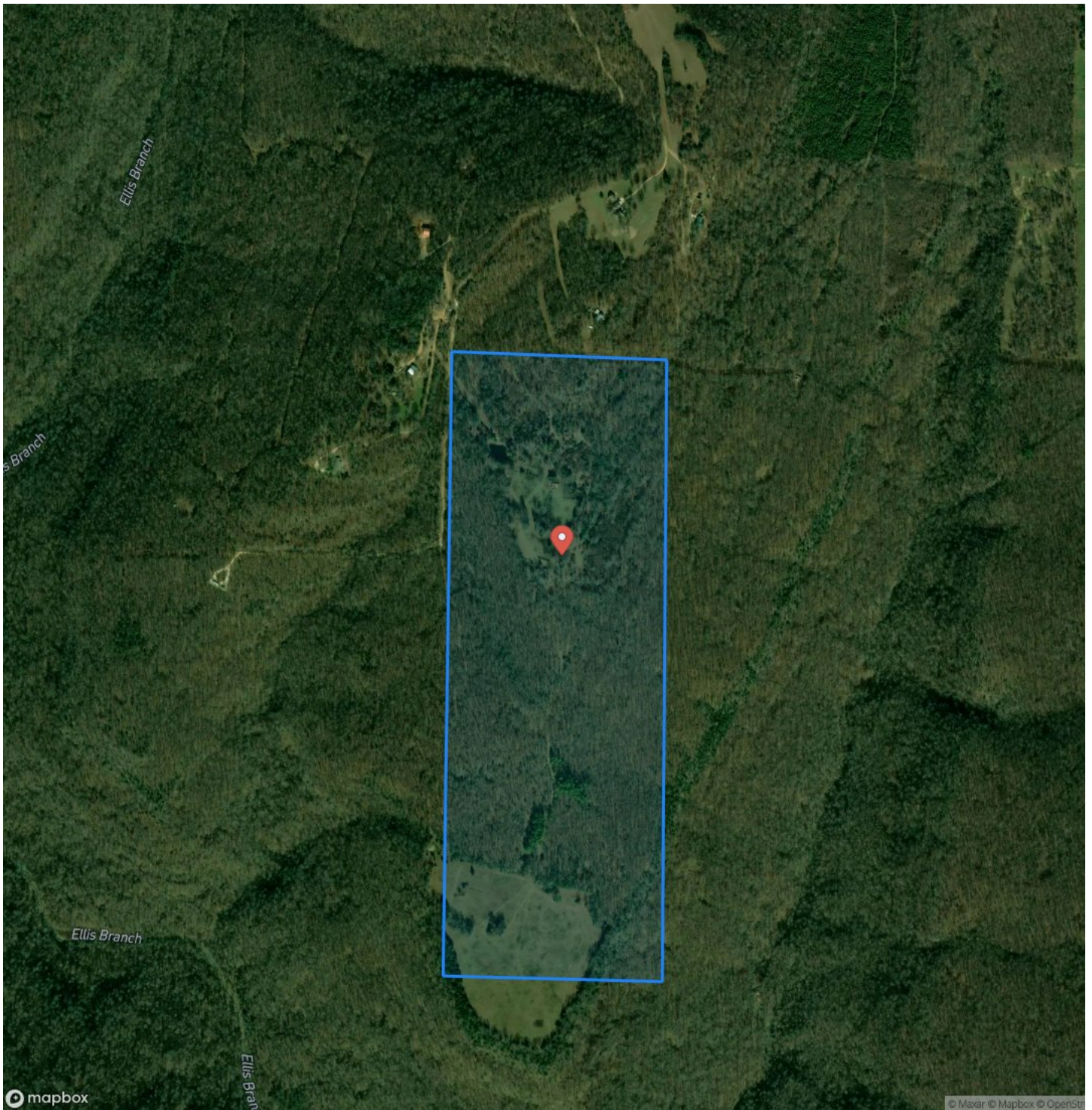

DISCLAIMERS

Information in this brochure is provided solely for information purposes and does not constitute an offer to sell or advertise real estate outside the states in which broker or agent licensed. The information presented has been obtained from sources deemed to be reliable, but is not guaranteed or warranted by the agent, broker, or the sellers of these properties. This offering is subject to errors, omissions, prior sale, price change, correction or withdrawal from the market without notice. All references to age, square footage, income, expenses, acreage, carrying capacity, and land classification, etc. are approximate. Prospective buyers are chargeable with and expected to conduct their own independent investigation of the information and the property and to rely only on those results. Sellers reserve the right to accept or reject any and all offers without liability to any buyer or cooperating broker.

Maps are provided for illustration purposes only, the accuracy is not warranted. Parcels on interactive maps are not adjusted to match aerial backgrounds. This information is for reference purposes only and is not a legal document. Data maps contain errors. The seller and seller's agent are making known to all potential buyers that there may be variations between the location of the existing fence lines and the legal description of the deeded property. Seller and seller's agent make no warranties with regard to the location of the fence lines in relationship to the deeded property lines, nor does the Seller make any warranties or representations with regard to the specific acreage contained within the fenced property lines. Seller is selling the property in an "as is" condition, which includes the location of the fences as they exist. Boundaries shown on the accompanying maps are approximate, based on county parcel data. The maps are not to scale. The accuracy of the maps is not guaranteed. Prospective buyers are encouraged to verify fence lines, deeded property lines and acreages using a licensed surveyor at their own expense.

Mossy Oak Properties Field, Farm, and Homes

1200 Fort Street

Barling, AR 72923

(479) 480-7000

<https://www.mossoakproperties.com/>

