

Low Gap 163
Low Gap Rd and Carter Powell Rd
West Fork, AR 72774

\$980,000
163.800± Acres
Washington County



Low Gap 163
West Fork, AR / Washington County

SUMMARY

Address

Low Gap Rd and Carter Powell Rd

City, State Zip

West Fork, AR 72774

County

Washington County

Type

Recreational Land, Timberland, Hunting Land, Undeveloped Land, Farms

Latitude / Longitude

35.913763 / -94.105572

Acreage

163.800

Price

\$980,000

Property Website

<https://www.mossyoakproperties.com/property/low-gap-163-washington-arkansas/81595/>



Low Gap 163

West Fork, AR / Washington County

PROPERTY DESCRIPTION

Looking to spend more time outdoors? The options are endless with this beautiful mix of rolling mature timber and flat pasture. Home to the 6th highest point in Washington County (2,230 ft), this 163 acres has been owned by the same family for over 50 years and sits just 10 min from HWY 71, less than 20 min from Fayetteville. Paved roads until the last quarter mile make this one easy to access. With electric and fiber optic on site and public water on the private road leading into the property, you don't have to worry about the availability of utilities. Gated access from the private road is an additional bonus. Whether hunting, hiking or ATV riding, a great trail system offers the ability to reach most of the property with ease and the two small ponds could be made into fun fishing spots. An older cabin on the property with a wood burning stove makes for a good camping spot with a nice view, and could be made into much more. There are numerous building sites both cleared and wooded, with the potential to build up higher with an amazing view. The deer, turkey and bear will keep you company, so come explore this awesome property!

Low Gap 163
West Fork, AR / Washington County



Locator Map

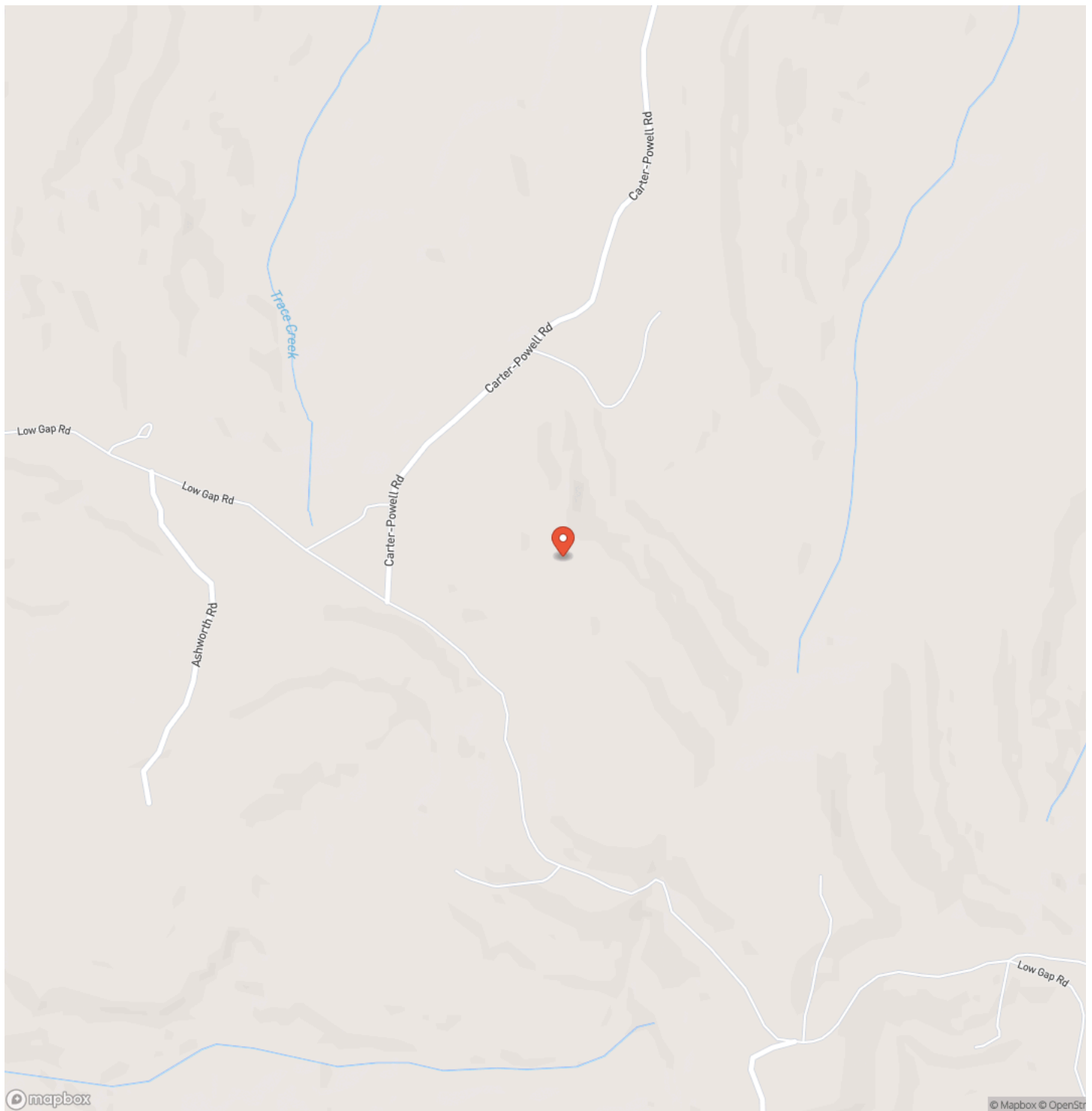

Locator Map

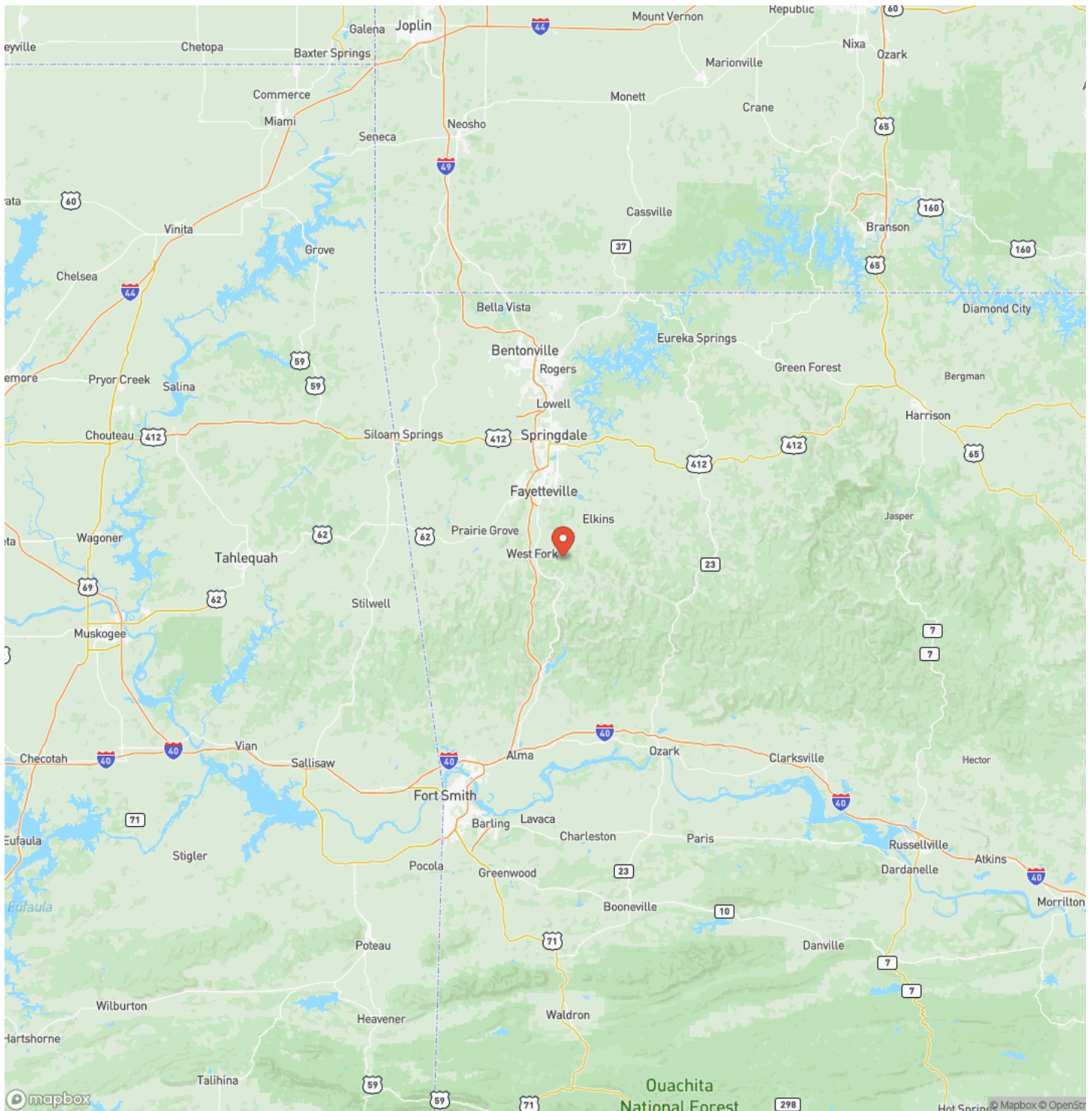

Satellite Map

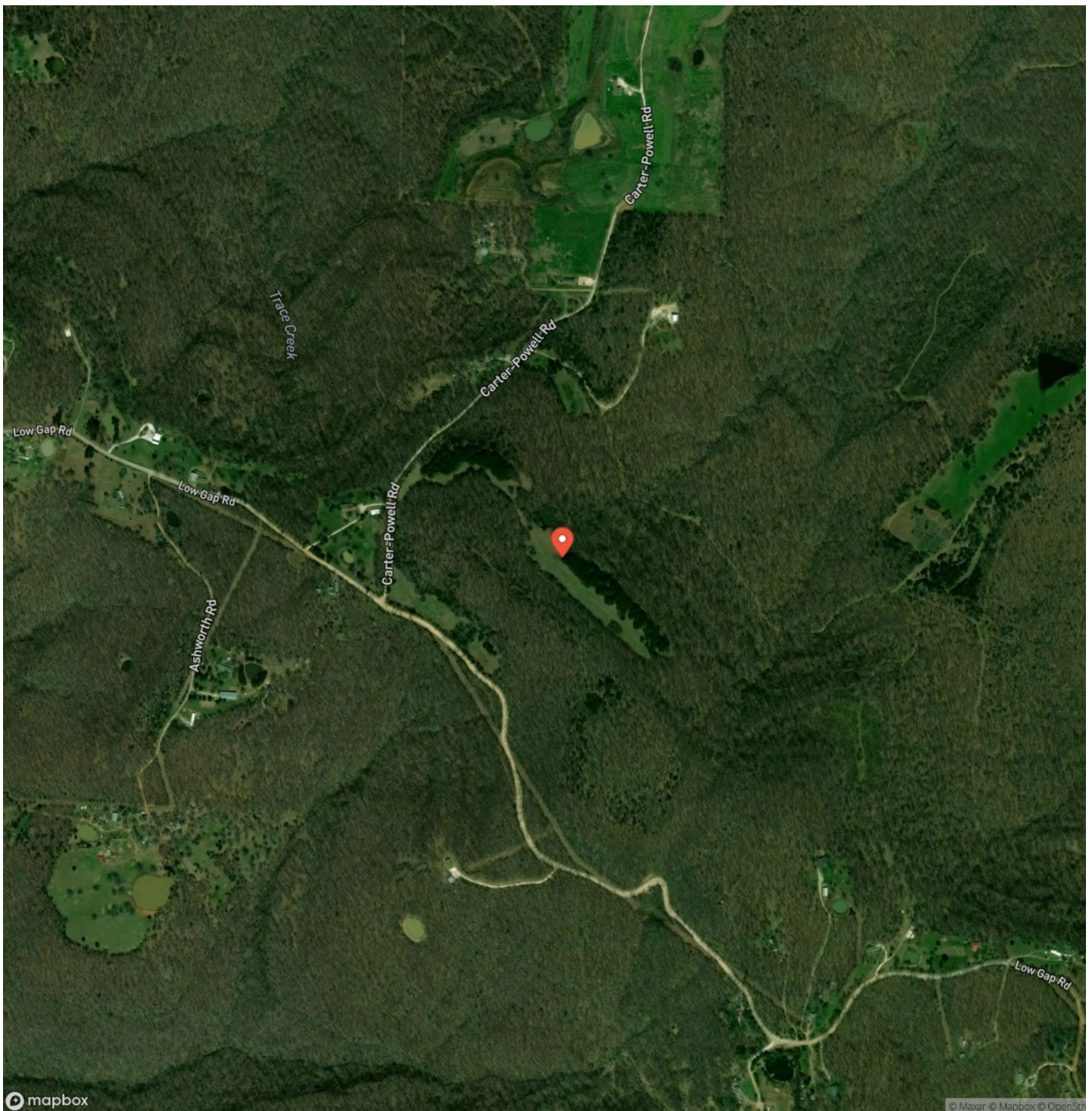

Low Gap 163
West Fork, AR / Washington County

LISTING REPRESENTATIVE

For more information contact:



Representative

Jonathan Maynard

Mobile

(479) 249-5994

Office

(479) 480-7000

Email

jmaynard@mossyoakproperties.com

Address

City / State / Zip

NOTES

[illegible]

[illegible]

DISCLAIMERS

Information in this brochure is provided solely for information purposes and does not constitute an offer to sell or advertise real estate outside the states in which broker or agent licensed. The information presented has been obtained from sources deemed to be reliable, but is not guaranteed or warranted by the agent, broker, or the sellers of these properties. This offering is subject to errors, omissions, prior sale, price change, correction or withdrawal from the market without notice. All references to age, square footage, income, expenses, acreage, carrying capacity, and land classification, etc. are approximate. Prospective buyers are chargeable with and expected to conduct their own independent investigation of the information and the property and to rely only on those results. Sellers reserve the right to accept or reject any and all offers without liability to any buyer or cooperating broker.

Maps are provided for illustration purposes only, the accuracy is not warranted. Parcels on interactive maps are not adjusted to match aerial backgrounds. This information is for reference purposes only and is not a legal document. Data maps contain errors. The seller and seller's agent are making known to all potential buyers that there may be variations between the location of the existing fence lines and the legal description of the deeded property. Seller and seller's agent make no warranties with regard to the location of the fence lines in relationship to the deeded property lines, nor does the Seller make any warranties or representations with regard to the specific acreage contained within the fenced property lines. Seller is selling the property in an "as is" condition, which includes the location of the fences as they exist. Boundaries shown on the accompanying maps are approximate, based on county parcel data. The maps are not to scale. The accuracy of the maps is not guaranteed. Prospective buyers are encouraged to verify fence lines, deeded property lines and acreages using a licensed surveyor at their own expense.

Mossy Oak Properties Field, Farm, and Homes
1200 Fort Street
, AZ 72923
(479) 480-7000
moparkansasland.com

