

SURVEY FOR REX VAN BUREN

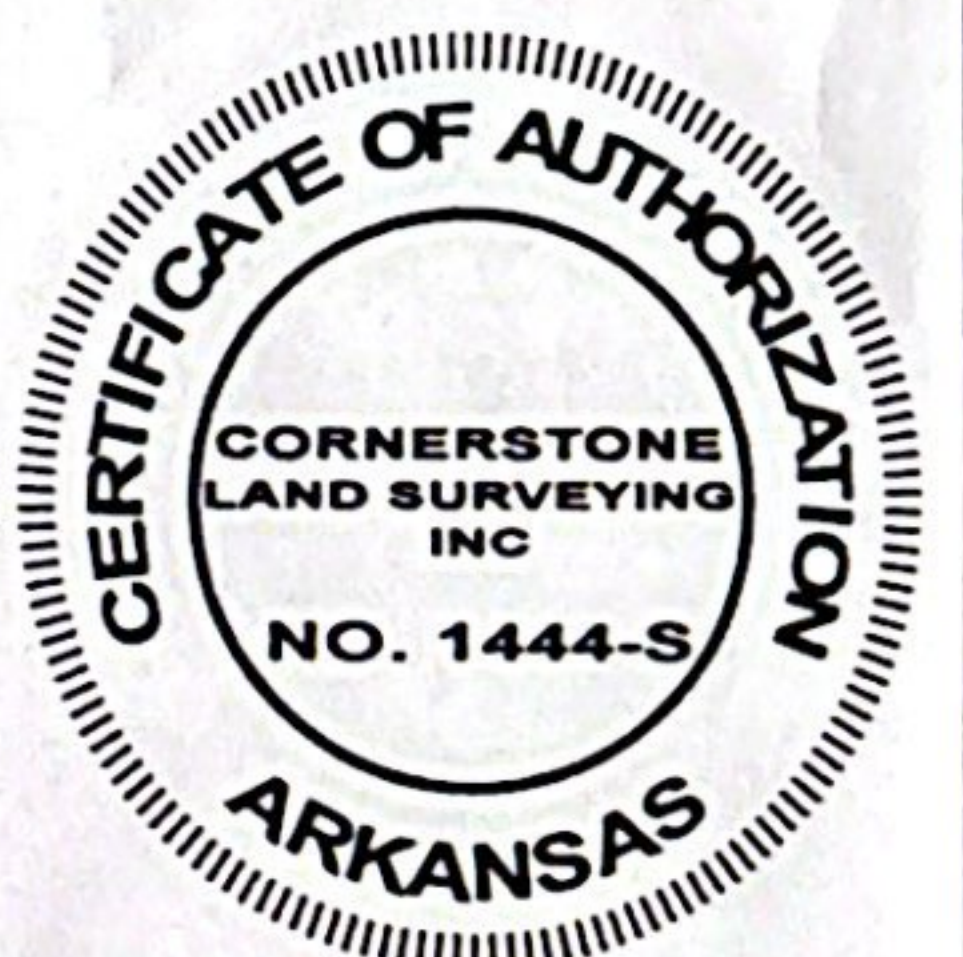
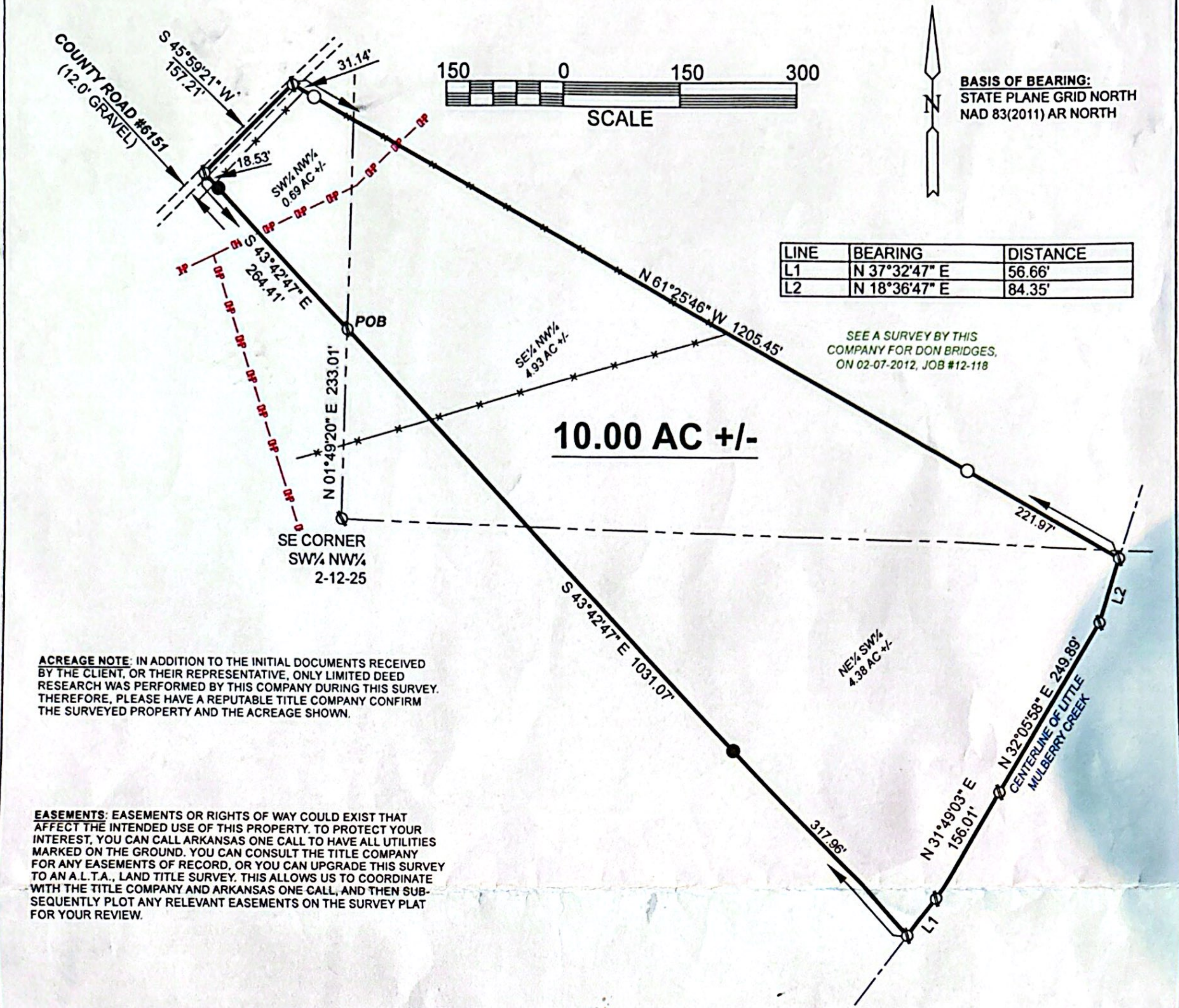

**SURVEY CERTIFICATION:** THE SUBJECT PROPERTY HAS BEEN SURVEYED UNDER MY SUPERVISION IN ACCORDANCE WITH THE ARKANSAS STANDARDS OF PRACTICE FOR PROPERTY BOUNDARY SURVEYS AND PLATS. THIS SURVEY PLAT IS THE INTELLECTUAL PROPERTY OF CORNERSTONE LAND SURVEYING AND CAN BE USED IN ITS ENTIRETY BY THE CLIENT SHOWN, OR THEIR REPRESENTATIVES, WITHIN 90 DAYS OF THIS DATE:

Allen W. Miller II, PS 1704 DATE 7-25-2025

**CORNERSTONE**  
**SURVEYING**  
1403 W TAYLOR STREET, CLARKSVILLE, AR 72830

Fort Smith: 479.763.1414 Clarksville: 479.705.9406 Russellville: 479.968.9406

○ FOUND IRON PIN	⊗ STATE MONUMENT	⬇️ COMPUTED POINT ONLY	HVA/E HIGH VOLTAGE A/E	WM WATER METER
● FOUND IRON PIPE	⊙ CORP MARKER	▼ SET POST ON LINE	R/W RIGHT OF WAY	WV WATER VALVE
△ FOUND IRON SPIKE	⊗ FND. ALUM. CAP OR MON.	POB POINT OF BEGINNING	— G — UNDERGROUND GAS LINE	W/L WATER LINE
□ FOUND SET STONE	■ FENCE CORNER POST	ALOP APPAR. LINE OF POSS.	U/P UNDERGROUND PHONE	GM GAS METER
⊠ R/W MARKER	● SET ½" IRON PIN	— X — FENCE	B/E BURIED ELECTRIC LINE	FH FIRE HYDRANT
▽ FOUND "T" POST	⊙ SET 2" CAP-½" REBAR	(XXX.XX) RECORD DISTANCE	— SS — SANITARY SEWER	U/E UTILITIES ESMT.
◇ FOUND RR SPIKE	◆ SET RAIL ROAD SPIKE	— OP — OVERHEAD POWER	MH MANHOLE	SBL SET BACK LINE