

1942 E 1970 Rd Antlers, OK 74523
1942 E 1970 Rd
Antlers, OK 74523

\$299,000
40.850± Acres
Pushmataha County



1942 E 1970 Rd Antlers, OK 74523
Antlers, OK / Pushmataha County

SUMMARY

Address

1942 E 1970 Rd

City, State Zip

Antlers, OK 74523

County

Pushmataha County

Type

Hunting Land

Latitude / Longitude

34.156587 / -95.603736

Acreage

40.850

Price

\$299,000

Property Website

<https://www.glasslandandhome.com/property/1942-e-1970-rd-antlers-ok-74523-pushmataha-oklahoma/81233/>



PROPERTY DESCRIPTION

Welcome to the Cain 40!!! Located just South of Antlers Oklahoma in the deer capitol of the world! Situated in Southern Push County, this property offers both recreation and even single family homestead opportunities. With a very nice newly constructed cabin centrally located and over looking your own private lake. Co op electric and well water available. Rolling topography and scattered trees throughout offer great opportunities for deer and other small game hunting. The cabin offers central hvac, common space, full kitchen with granite countertops and a full bedroom bathroom. The porches may be the highlight offering a place to sit, relax, and watch the wildlife roam. Also on the ranch are (2) RV site hookups for additional guest. A storage shed that has been insulated and wired sits beside the cabin and can be easily converted into an additional bunkhouse. Secluded, quiet and a great place to unwind. Whether looking for a weekend get a way, a nice hunting tract, or a place to call home. This property checks all the boxes! Will qualify for most all government loan programs!

1942 E 1970 Rd Antlers, OK 74523
Antlers, OK / Pushmataha County



Locator Map

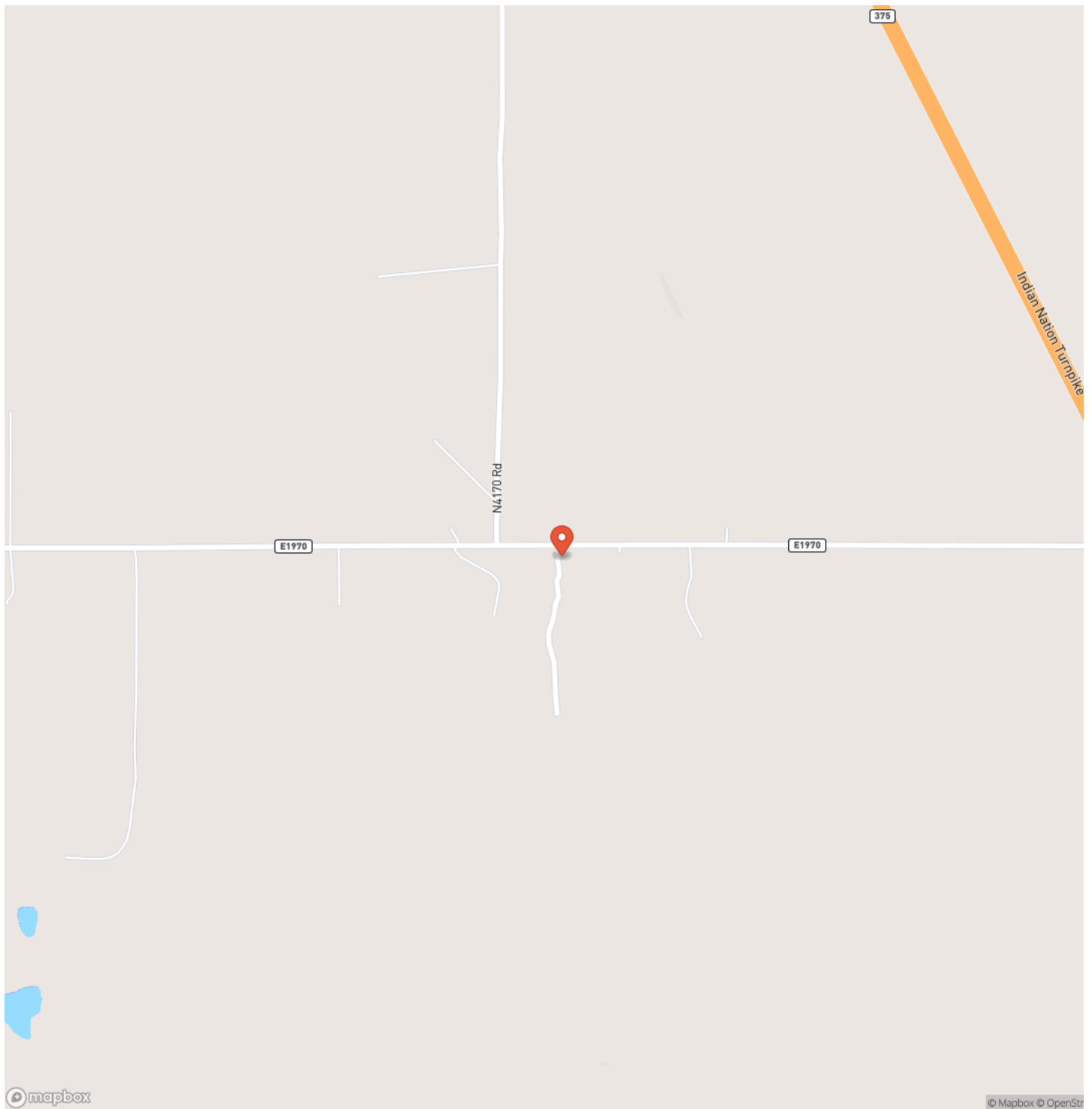

Antlers, OK / Pushmataha County

Locator Map

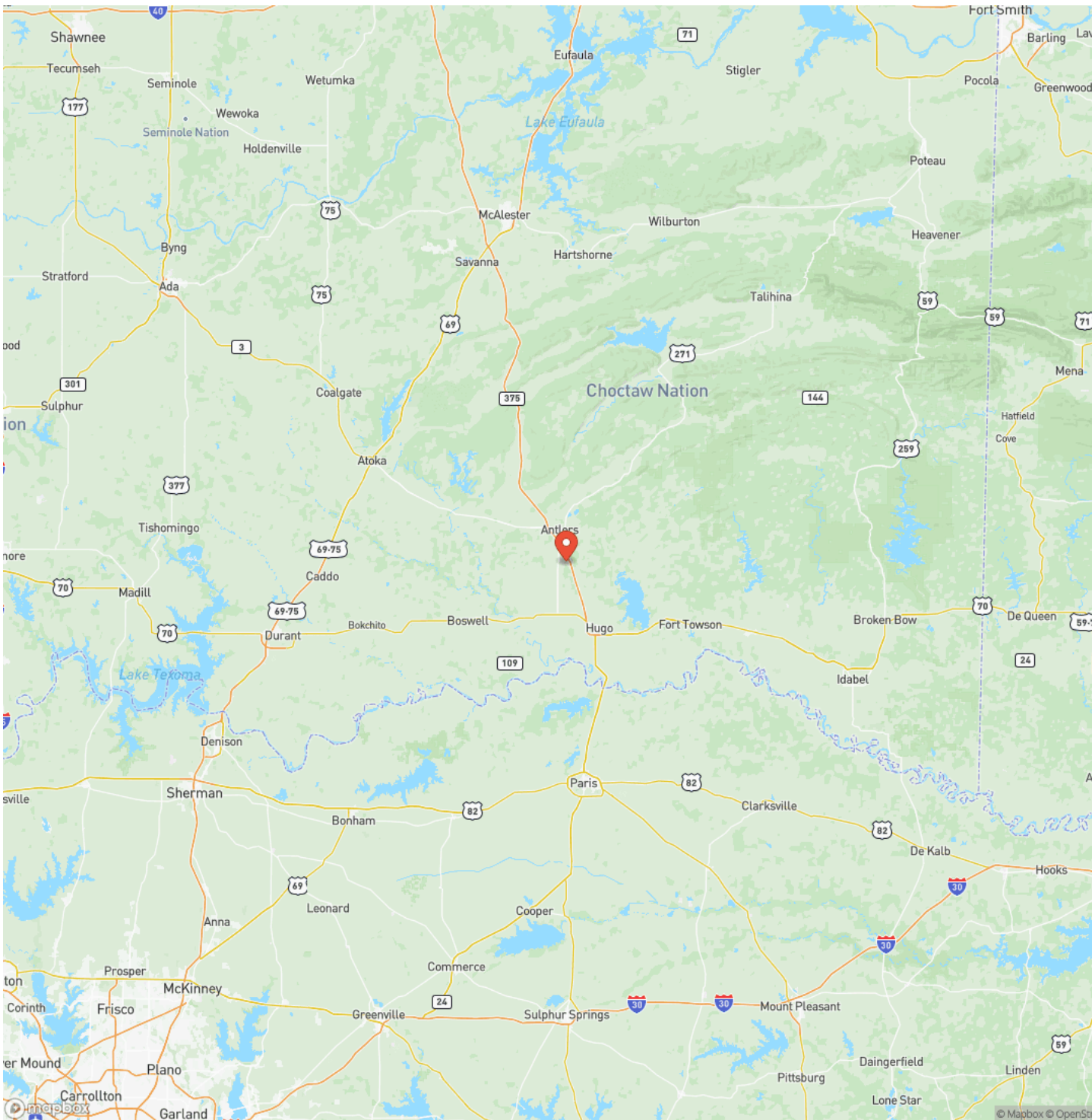

MORE INFO ONLINE:

<https://www.glasslandandhome.com/>

1942 E 1970 Rd Antlers, OK 74523
Antlers, OK / Pushmataha County

Satellite Map

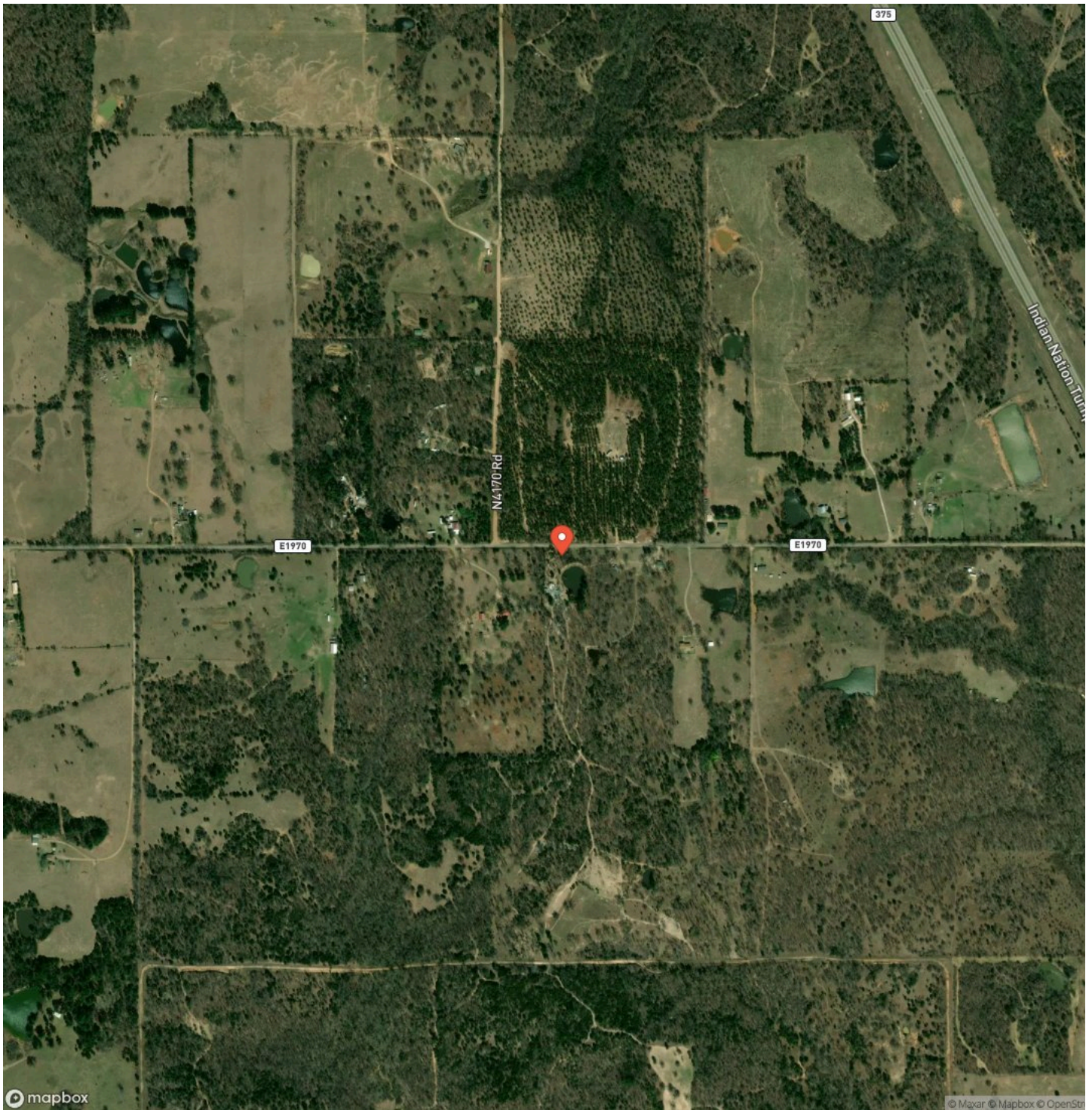

1942 E 1970 Rd Antlers, OK 74523
Antlers, OK / Pushmataha County

LISTING REPRESENTATIVE

For more information contact:



Representative

Bryan Glass

Mobile

(903) 517-5889

Office

(903) 785-8457

Email

bryan@glasslandandhome.com

Address

2407 Lamar Ave. Ste. A

City / State / Zip

NOTES

8

MORE INFO ONLINE:

<https://www.glasslandandhome.com/>

This image shows a single sheet of white paper with horizontal ruling lines. The lines are evenly spaced and run across the width of the page. There are no margins, text, or other markings on the paper.

DISCLAIMERS

Information in this brochure is provided solely for information purposes and does not constitute an offer to sell or advertise real estate outside the states in which broker or agent licensed. The information presented has been obtained from sources deemed to be reliable, but is not guaranteed or warranted by the agent, broker, or the sellers of these properties. This offering is subject to errors, omissions, prior sale, price change, correction or withdrawal from the market without notice. All references to age, square footage, income, expenses, acreage, carrying capacity, and land classification, etc. are approximate. Prospective buyers are chargeable with and expected to conduct their own independent investigation of the information and the property and to rely only on those results. Sellers reserve the right to accept or reject any and all offers without liability to any buyer or cooperating broker.

Maps are provided for illustration purposes only, the accuracy is not warranted. Parcels on interactive maps are not adjusted to match aerial backgrounds. This information is for reference purposes only and is not a legal document. Data maps contain errors. The seller and seller's agent are making known to all potential buyers that there may be variations between the location of the existing fence lines and the legal description of the deeded property. Seller and seller's agent make no warranties with regard to the location of the fence lines in relationship to the deeded property lines, nor does the Seller make any warranties or representations with regard to the specific acreage contained within the fenced property lines. Seller is selling the property in an "as is" condition, which includes the location of the fences as they exist. Boundaries shown on the accompanying maps are approximate, based on county parcel data. The maps are not to scale. The accuracy of the maps is not guaranteed. Prospective buyers are encouraged to verify fence lines, deeded property lines and acreages using a licensed surveyor at their own expense.

Glass Land & Home
2407 Lamar Ave. Ste. A
Paris, TX 75460
(903) 785-8457
<https://www.glasslandandhome.com/>
