

1186 FM 1903 Greenville, TX 75402
11886 FM 1903
Greenville, TX 75402

\$299,000
2± Acres
Hunt County



1186 FM 1903 Greenville, TX 75402
Greenville, TX / Hunt County

SUMMARY

Address

11886 FM 1903

City, State Zip

Greenville, TX 75402

County

Hunt County

Type

Residential Property

Latitude / Longitude

33.042972 / -96.143682

Dwelling Square Feet

1353

Bedrooms / Bathrooms

2 / 1

Acreage

2

Price

\$299,000

Property Website

<https://www.glasslandandhome.com/property/1186-fm-1903-greenville-tx-75402-hunt-texas/77402/>



PROPERTY DESCRIPTION

Location, Location, Location!!!! Charming 2 bedroom 1 bath on 2 acres just minutes from interstate 30 just south of Greenville, TX!. Located on a corner lot with FM and CR frontage, fenced with a small loafing shed ideal for any and all livestock. Large covered porches, gazebo, shop, storage, or workshop, carport and chain link perimeter fenced for mans best friend. Inside you will find a spacious and pristine home with lvp flooring throughout, wainscot and bead board finish outs. Central HVAC, all electric and updates throughout. Large eat in kitchen, stainless appliances and custom cabinetry. Class, comfort, but most importantly location and convenience. Endless possibilities for commercial development, sub diving or building on the acreage. With NO restrictions, you don't want to miss out of this opportunity!

1186 FM 1903 Greenville, TX 75402
Greenville, TX / Hunt County

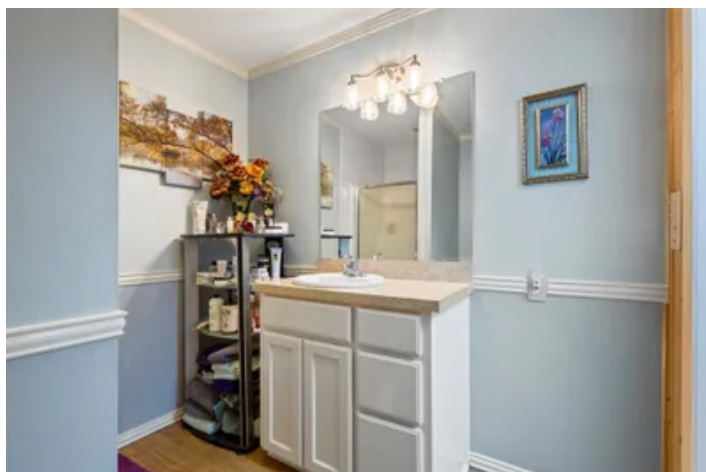

Locator Map

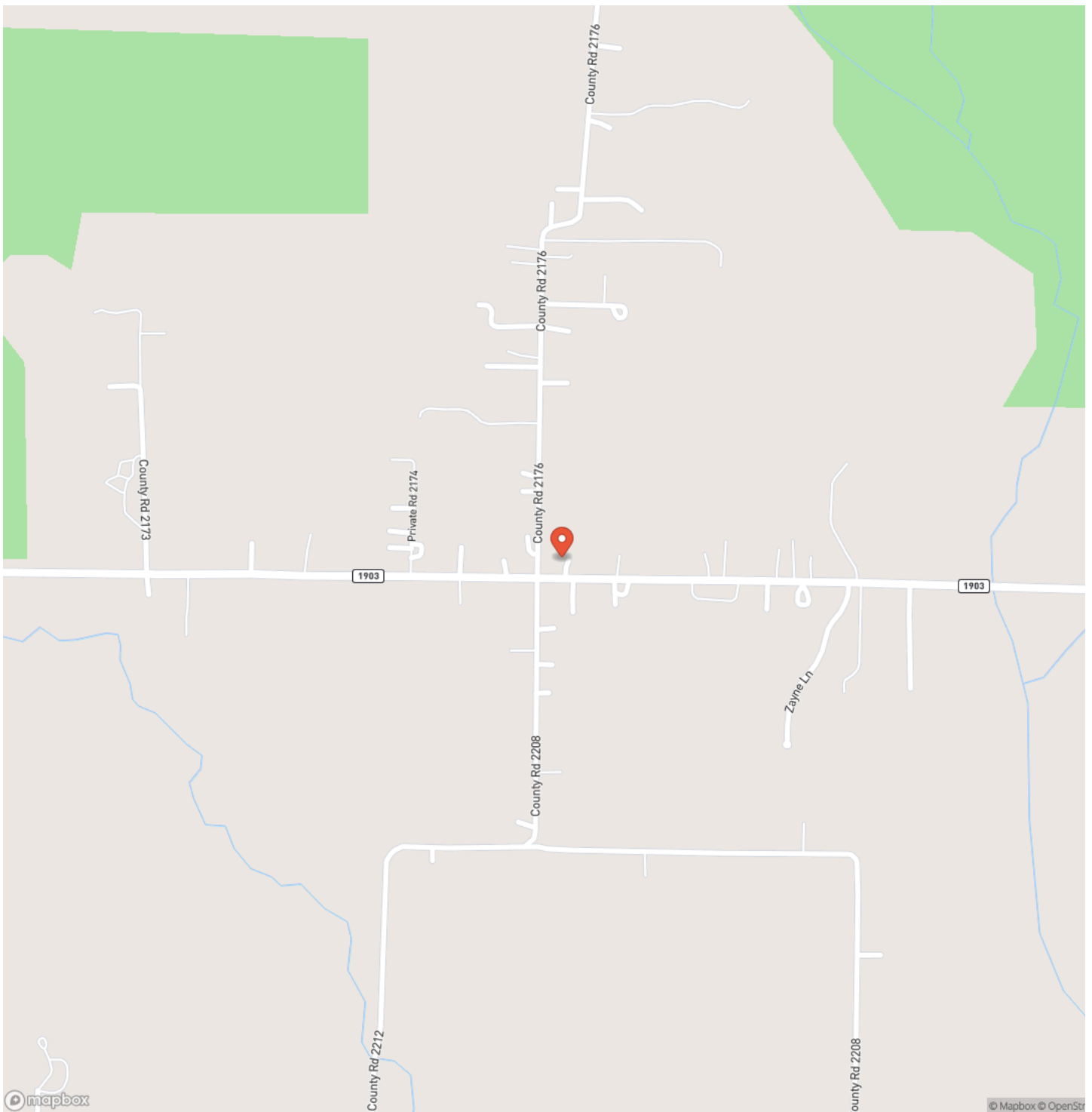

Locator Map

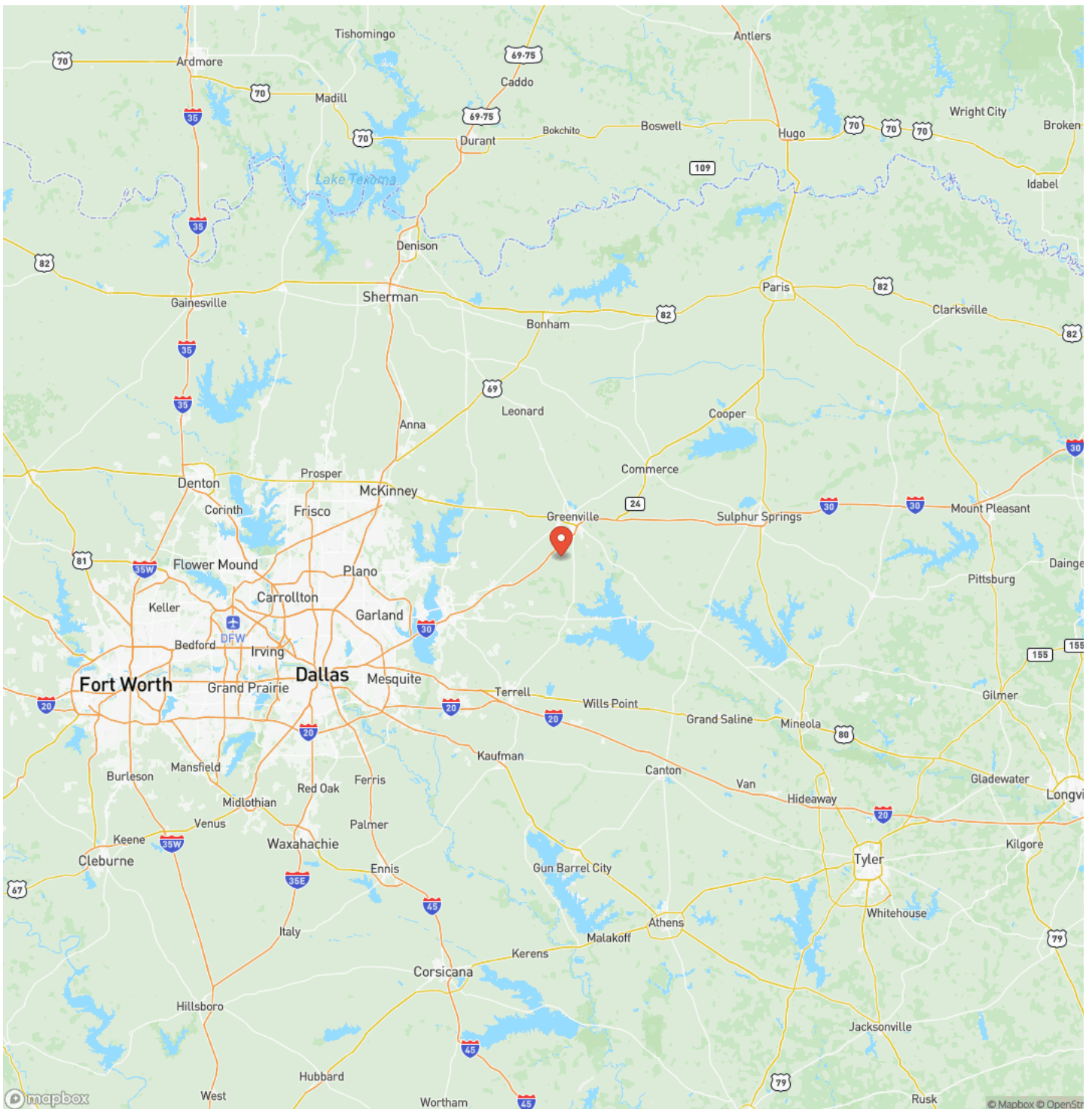

MORE INFO ONLINE:

<https://www.glasslandandhome.com/>

Satellite Map

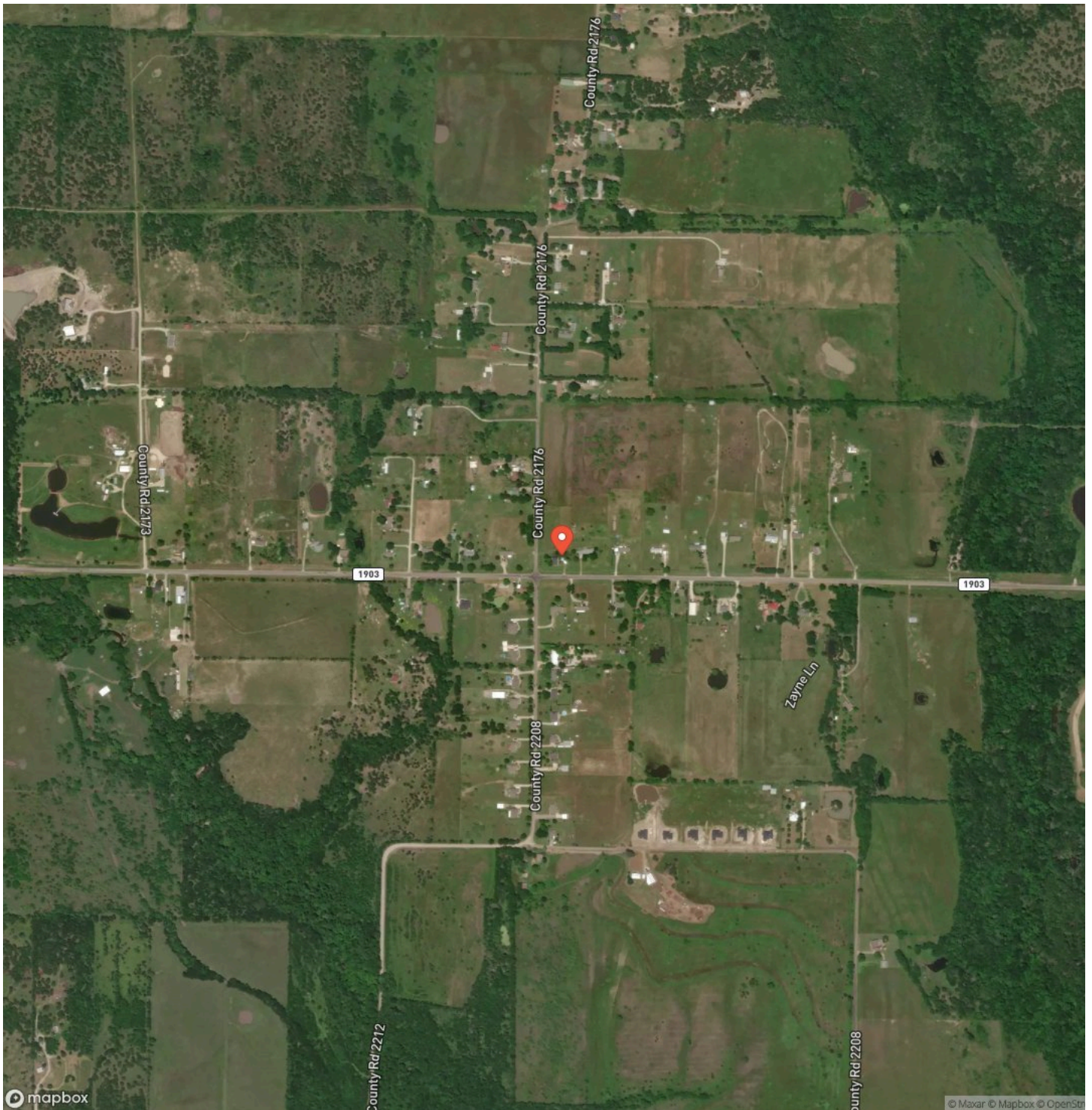

1186 FM 1903 Greenville, TX 75402
Greenville, TX / Hunt County

LISTING REPRESENTATIVE

For more information contact:



Representative

Bryan Glass

Mobile

(903) 517-5889

Office

(903) 785-8457

Email

bryan@glasslandandhome.com

Address

2407 Lamar Ave. Ste. A

City / State / Zip

Paris, TX 75460

NOTES

8

MORE INFO ONLINE:

<https://www.glasslandandhome.com/>

This image shows a single sheet of white paper with horizontal ruling lines. The lines are evenly spaced and run across the width of the page. There are no margins, text, or other markings on the paper.

DISCLAIMERS

Information in this brochure is provided solely for information purposes and does not constitute an offer to sell or advertise real estate outside the states in which broker or agent licensed. The information presented has been obtained from sources deemed to be reliable, but is not guaranteed or warranted by the agent, broker, or the sellers of these properties. This offering is subject to errors, omissions, prior sale, price change, correction or withdrawal from the market without notice. All references to age, square footage, income, expenses, acreage, carrying capacity, and land classification, etc. are approximate. Prospective buyers are chargeable with and expected to conduct their own independent investigation of the information and the property and to rely only on those results. Sellers reserve the right to accept or reject any and all offers without liability to any buyer or cooperating broker.

Maps are provided for illustration purposes only, the accuracy is not warranted. Parcels on interactive maps are not adjusted to match aerial backgrounds. This information is for reference purposes only and is not a legal document. Data maps contain errors. The seller and seller's agent are making known to all potential buyers that there may be variations between the location of the existing fence lines and the legal description of the deeded property. Seller and seller's agent make no warranties with regard to the location of the fence lines in relationship to the deeded property lines, nor does the Seller make any warranties or representations with regard to the specific acreage contained within the fenced property lines. Seller is selling the property in an "as is" condition, which includes the location of the fences as they exist. Boundaries shown on the accompanying maps are approximate, based on county parcel data. The maps are not to scale. The accuracy of the maps is not guaranteed. Prospective buyers are encouraged to verify fence lines, deeded property lines and acreages using a licensed surveyor at their own expense.

Glass Land & Home
2407 Lamar Ave. Ste. A
Paris, TX 75460
(903) 785-8457
<https://www.glasslandandhome.com/>
