

510 26th Street SE Paris, TX 75460
510 26th Street SE
Paris, TX 75460

\$220,000
0.410± Acres
Lamar County



510 26th Street SE Paris, TX 75460
Paris, TX / Lamar County

SUMMARY

Address

510 26th Street SE

City, State Zip

Paris, TX 75460

County

Lamar County

Type

Residential Property

Latitude / Longitude

33.657117 / -95.528081

Dwelling Square Feet

2500

Bedrooms / Bathrooms

3 / 2.5

Acreage

0.410

Price

\$220,000

Property Website

<https://www.glasslandandhome.com/property/510-26th-street-se-paris-tx-75460-lamar-texas/60281/>



MORE INFO ONLINE:

<https://www.glasslandandhome.com/>

PROPERTY DESCRIPTION

Nestled on a spacious 0.4-acre corner lot in SE Paris, this charming 3-bedroom, 2.5-bathroom home offers a perfect blend of comfort and elegance. With a generous 2,500 square feet of living space and moderate updates, this home provides ample room for families and individuals alike to enjoy a serene and inviting environment. Galley kitchen with breakfast nook, living area with wood burning fireplace and formal dining and living room as you enter the front door. Shared jack and jill bathroom for the guest bedrooms. Walk in shower and dual vanities in the primary bathroom. The well-designed layout ensures a seamless flow between the living areas, making it ideal. A short walk from Crocket Middle School, Wade Park, PJC and shopping and dining. Large mature trees, front and back porches, fenced backyard with raised garden beds and an equipment shed with heat and air previously used as an art studio. Would make a great workshop or she shed. This one is waiting and ready to its new owners!

510 26th Street SE Paris, TX 75460
Paris, TX / Lamar County



Locator Map

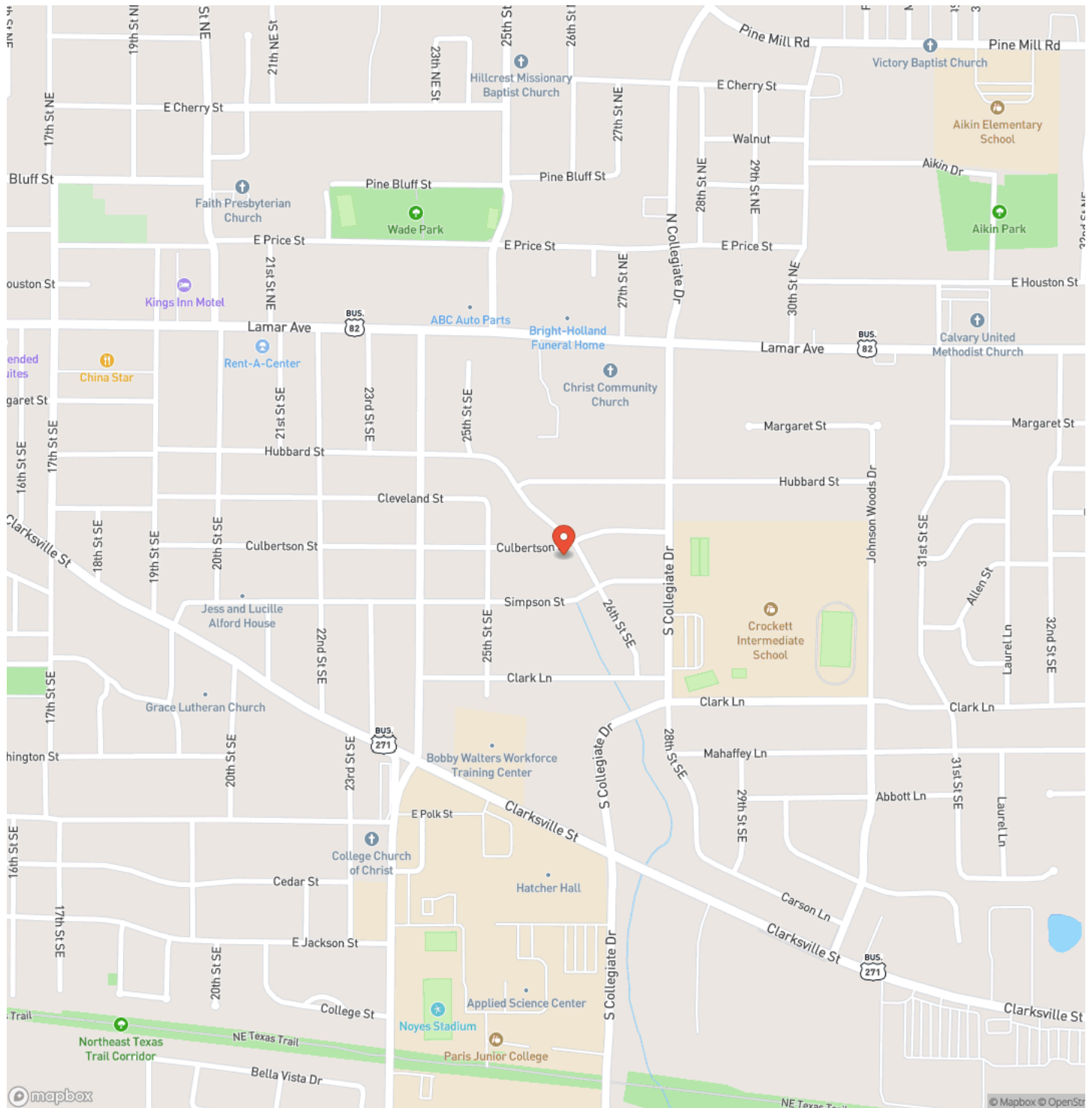

MORE INFO ONLINE:

<https://www.glasslandandhome.com/>

510 26th Street SE Paris, TX 75460
Paris, TX / Lamar County

Satellite Map

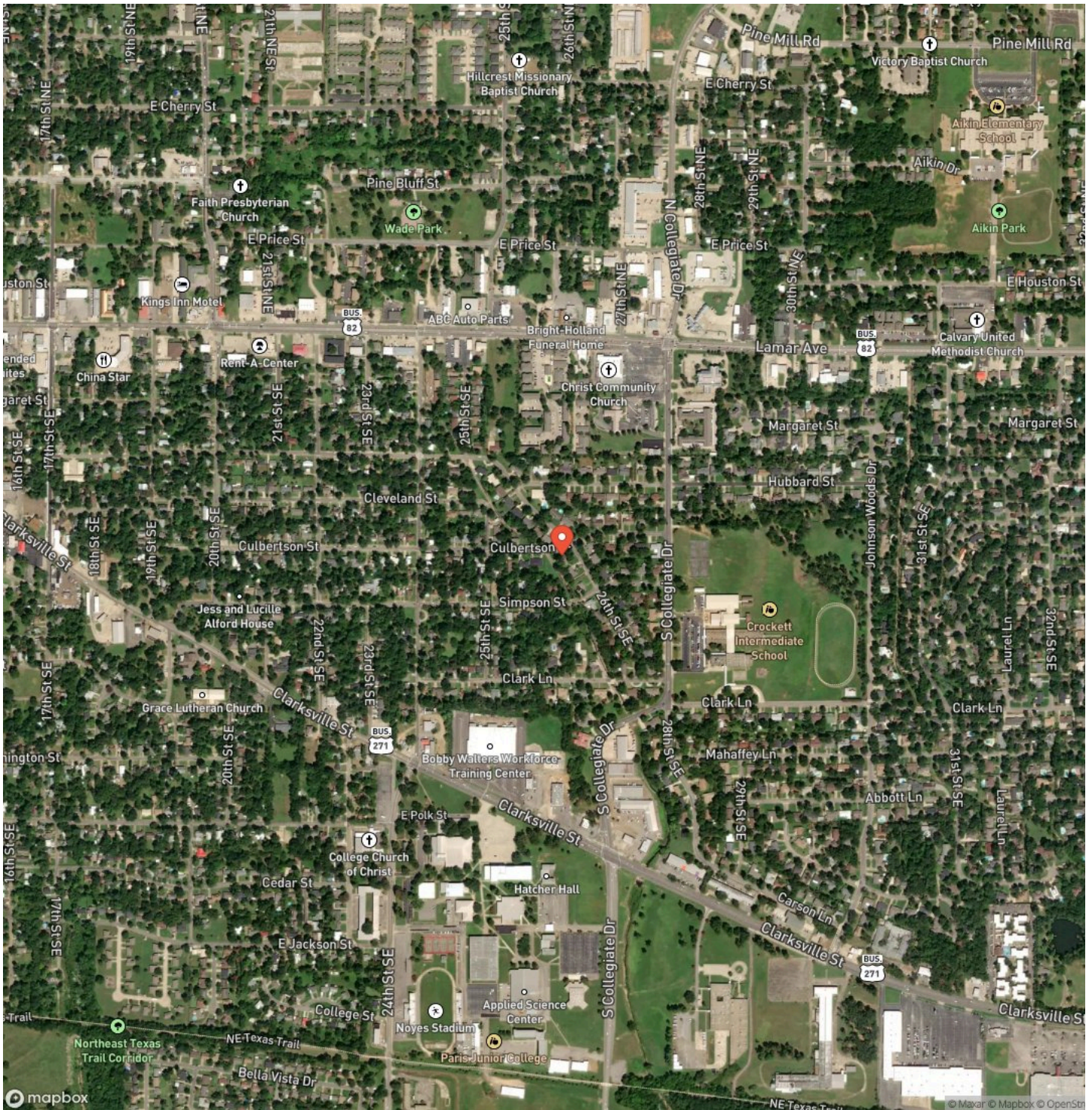

MORE INFO ONLINE:

<https://www.glasslandandhome.com/>

510 26th Street SE Paris, TX 75460
Paris, TX / Lamar County

LISTING REPRESENTATIVE

For more information contact:



Representative

Bryan Glass

Mobile

(903) 517-5889

Office

(903) 785-8457

Email

bryan@glasslandandhome.com

Address

2407 Lamar Ave. Ste. A

City / State / Zip

Paris, TX 75460

NOTES

8

MORE INFO ONLINE:

<https://www.glasslandandhome.com/>

This image shows a single sheet of white paper with horizontal ruling lines. The lines are evenly spaced and run across the width of the page. There are no margins, text, or other markings on the paper.

DISCLAIMERS

Information in this brochure is provided solely for information purposes and does not constitute an offer to sell or advertise real estate outside the states in which broker or agent licensed. The information presented has been obtained from sources deemed to be reliable, but is not guaranteed or warranted by the agent, broker, or the sellers of these properties. This offering is subject to errors, omissions, prior sale, price change, correction or withdrawal from the market without notice. All references to age, square footage, income, expenses, acreage, carrying capacity, and land classification, etc. are approximate. Prospective buyers are chargeable with and expected to conduct their own independent investigation of the information and the property and to rely only on those results. Sellers reserve the right to accept or reject any and all offers without liability to any buyer or cooperating broker.

Maps are provided for illustration purposes only, the accuracy is not warranted. Parcels on interactive maps are not adjusted to match aerial backgrounds. This information is for reference purposes only and is not a legal document. Data maps contain errors. The seller and seller's agent are making known to all potential buyers that there may be variations between the location of the existing fence lines and the legal description of the deeded property. Seller and seller's agent make no warranties with regard to the location of the fence lines in relationship to the deeded property lines, nor does the Seller make any warranties or representations with regard to the specific acreage contained within the fenced property lines. Seller is selling the property in an "as is" condition, which includes the location of the fences as they exist. Boundaries shown on the accompanying maps are approximate, based on county parcel data. The maps are not to scale. The accuracy of the maps is not guaranteed. Prospective buyers are encouraged to verify fence lines, deeded property lines and acreages using a licensed surveyor at their own expense.

Glass Land & Home
2407 Lamar Ave. Ste. A
Paris, TX 75460
(903) 785-8457
<https://www.glasslandandhome.com/>
