

305 Stuckey Road, Gordonville (58.739 Acres)
305 Stckey Road
Gordonville, TX 76245

\$1,250,000
58.730± Acres
Grayson County



305 Stuckey Road, Gordonville (58.739 Acres)
Gordonville, TX / Grayson County

SUMMARY

Address

305 Stckey Road

City, State Zip

Gordonville, TX 76245

County

Grayson County

Type

Hunting Land, Ranches, Recreational Land, Undeveloped Land

Latitude / Longitude

33.81923 / -96.849748

Acreage

58.730

Price

\$1,250,000

Property Website

<https://northtexasrealestate.com/property/305-stuckey-road-gordonville-58-739-acres-grayson-texas/48922/>



305 Stuckey Road, Gordonville (58.739 Acres)
Gordonville, TX / Grayson County

PROPERTY DESCRIPTION

Beautiful 58.739 +/- Acres in Gordonville! This acreage includes two ponds and is heavily treed with Oak trees & scattered Cedars. Perfect for a recreational hunting ranch with multiple sites to build your dream home. Property has a custom pipe entrance and gravel drive and 1800 feet of frontage to Corp Property on the Southeast side! Co-op water onsite. One mile from Lake Texoma. Agent is Owner.



305 Stuckey Road, Gordonville (58.739 Acres)
Gordonville, TX / Grayson County



Locator Map

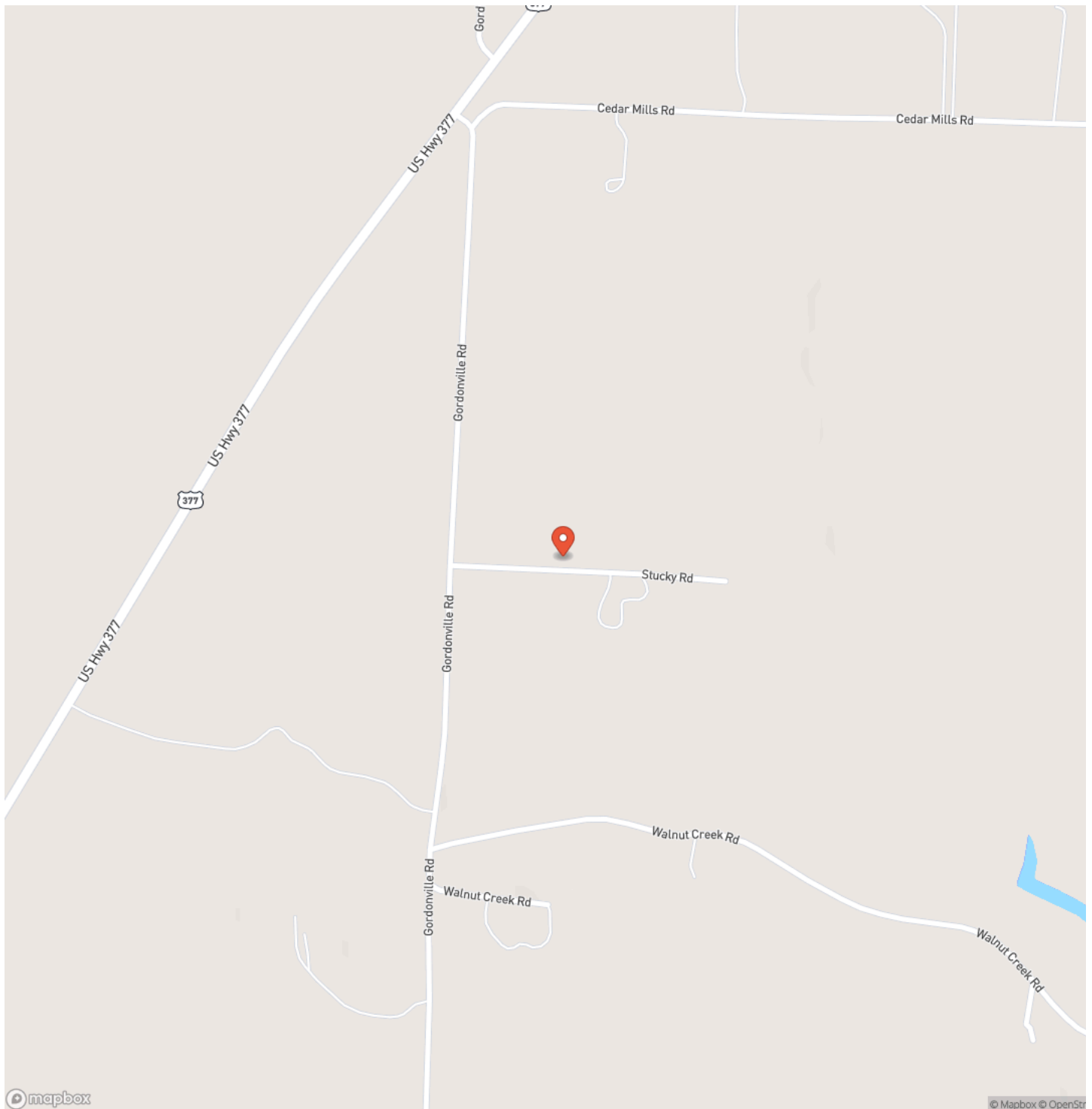

Gordonville, TX / Grayson County

Locator Map

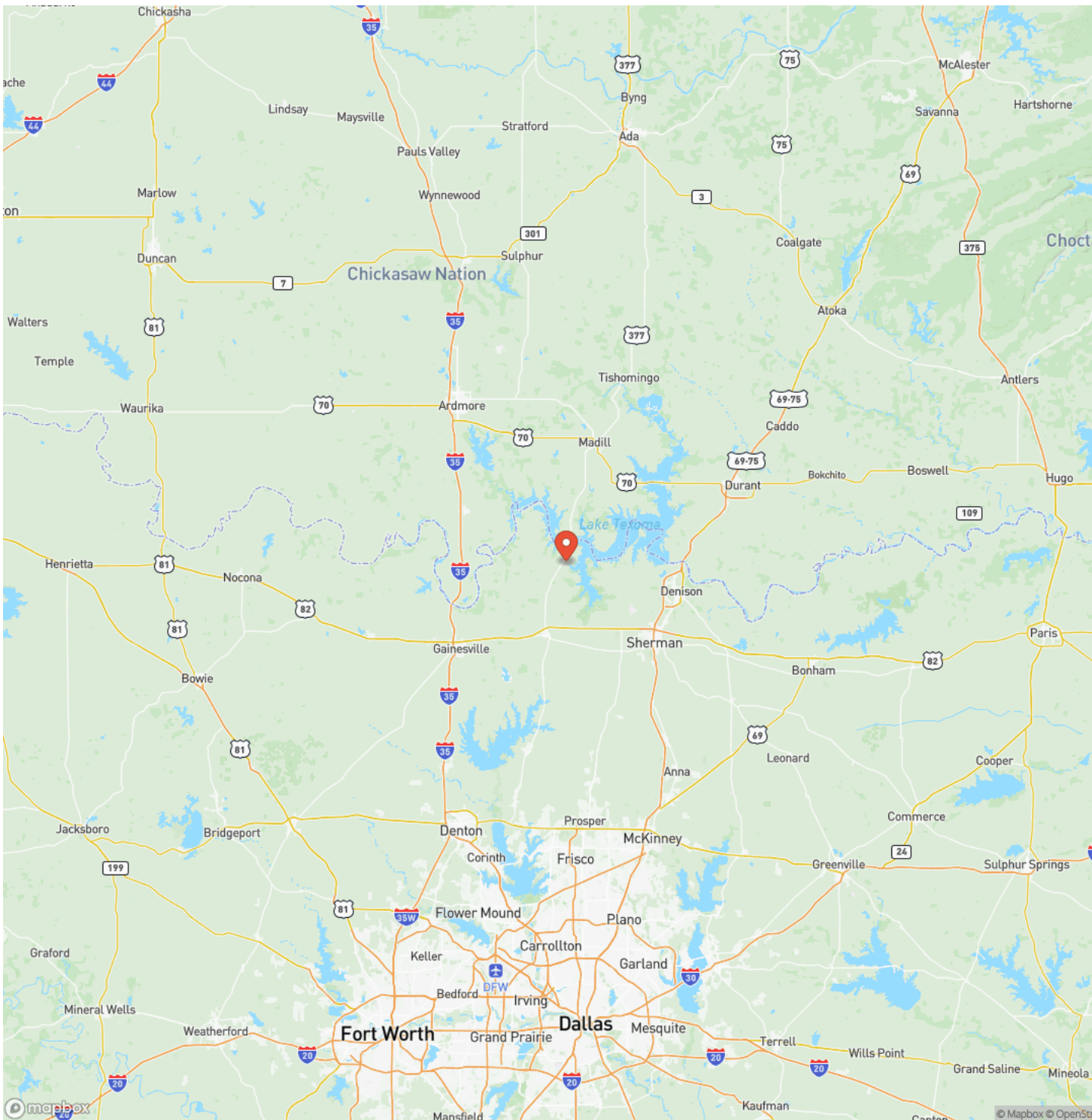

305 Stuckey Road, Gordonville (58.739 Acres)
Gordonville, TX / Grayson County

Satellite Map

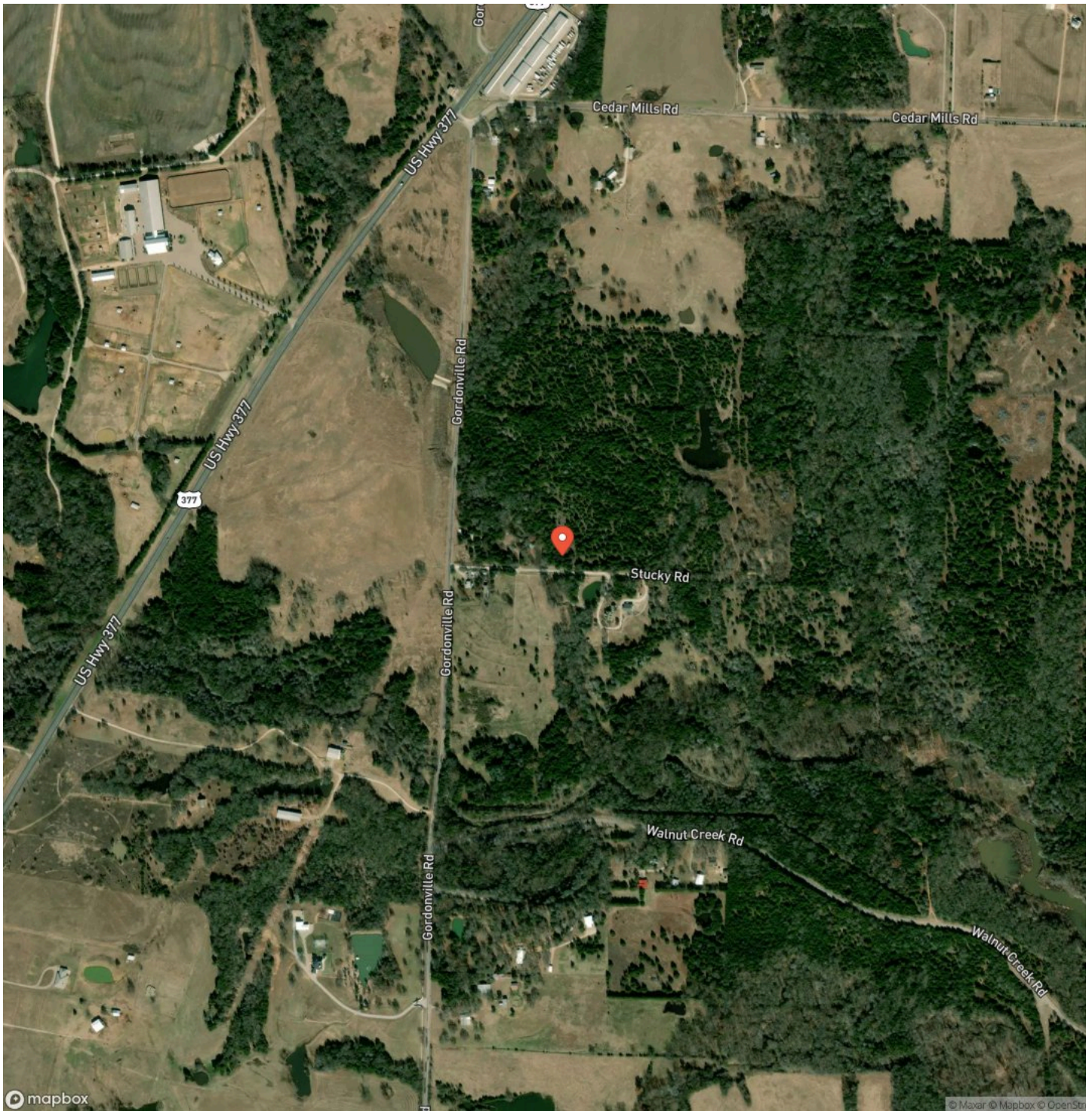

305 Stuckey Road, Gordonville (58.739 Acres)
Gordonville, TX / Grayson County

LISTING REPRESENTATIVE

For more information contact:



Representative

Justin Newland

Mobile

(940) 594-9882

Office

(940) 594-9882

Email

jnewland@northtexasrealestate.com

Address

3311 | 35

City / State / Zip

NOTES

This image shows a blank sheet of white paper with horizontal ruling lines. The lines are evenly spaced and run across the width of the page. There are no margins, text, or other markings on the paper.

DISCLAIMERS

Information in this brochure is provided solely for information purposes and does not constitute an offer to sell or advertise real estate outside the states in which broker or agent licensed. The information presented has been obtained from sources deemed to be reliable, but is not guaranteed or warranted by the agent, broker, or the sellers of these properties. This offering is subject to errors, omissions, prior sale, price change, correction or withdrawal from the market without notice. All references to age, square footage, income, expenses, acreage, carrying capacity, and land classification, etc. are approximate. Prospective buyers are chargeable with and expected to conduct their own independent investigation of the information and the property and to rely only on those results. Sellers reserve the right to accept or reject any and all offers without liability to any buyer or cooperating broker.

Maps are provided for illustration purposes only, the accuracy is not warranted. Parcels on interactive maps are not adjusted to match aerial backgrounds. This information is for reference purposes only and is not a legal document. Data maps contain errors. The seller and seller's agent are making known to all potential buyers that there may be variations between the location of the existing fence lines and the legal description of the deeded property. Seller and seller's agent make no warranties with regard to the location of the fence lines in relationship to the deeded property lines, nor does the Seller make any warranties or representations with regard to the specific acreage contained within the fenced property lines. Seller is selling the property in an "as is" condition, which includes the location of the fences as they exist. Boundaries shown on the accompanying maps are approximate, based on county parcel data. The maps are not to scale. The accuracy of the maps is not guaranteed. Prospective buyers are encouraged to verify fence lines, deeded property lines and acreages using a licensed surveyor at their own expense.



Newland Real Estate
3311 I 35
Denton, TX 76207
(940) 594-9882
www.northtexasrealestate.com

