

**26 +/- Acres Burger Rd Aubrey, TX 76227**  
Burger Rd  
Aubrey, TX 76227

**\$895,000**  
26.690 +/- acres  
Denton County





**26 +/- Acres Burger Rd Aubrey, TX 76227**  
**Aubrey, TX / Denton County**

---

## **SUMMARY**

**Address**

Burger Rd

**City, State Zip**

Aubrey, TX 76227

**County**

Denton County

**Type**

Hunting Land, Ranches, Farms

**Latitude / Longitude**

33.344815 / -97.049966

**Acreage**

26.690

**Price**

\$895,000

**Property Website**

<https://northtexasrealestate.com/property/26-acres-burger-rd-aubrey-tx-76227-denton-texas/24606>



## **PROPERTY DESCRIPTION**

26.69 acres near Lake Ray Roberts and backing up to Corp Property. New fencing as well as 2 entrances were recently installed and there is a co-op water line on the south side of the road. The west side and north end are heavily treed with a marshy area in the NW corner where there are ducks, beavers and deer. A long, narrow pond lies near the back of the property, just beyond an 11 acre wheat field. This is the perfect place to build your dream home if you want to live in the country with city amenities nearby. Property falls within the Lake Ray Roberts Zoning Authority.



**26 +/- Acres Burger Rd Aubrey, TX 76227**  
**Aubrey, TX / Denton County**

---

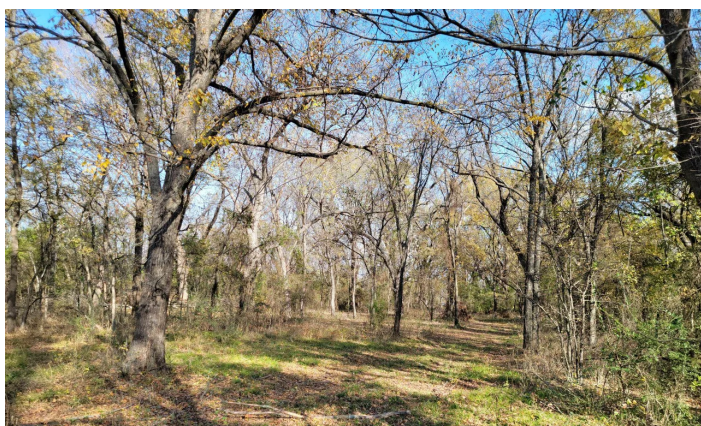
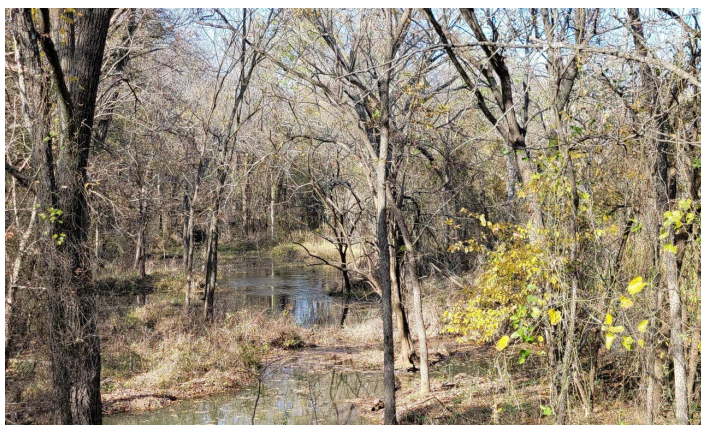



26 +/- Acres Burger Rd Aubrey, TX 76227  
Aubrey, TX / Denton County

---

## Locator Maps





26 +/- Acres Burger Rd Aubrey, TX 76227  
Aubrey, TX / Denton County

---

## Aerial Maps





26 +/- Acres Burger Rd Aubrey, TX 76227  
Aubrey, TX / Denton County

---

**LISTING REPRESENTATIVE**

For more information contact:



**Representative**

Justin Newland

**Mobile**

(940) 594-9882

**Office**

(940) 594-9882

**Email**

jnewland@northtexasrealestate.com

**Address**

3311 I 35

**City / State / Zip**

Denton, TX 76207

---

**NOTES**

---

---

---

---

---

---

---



[illegible]

## **DISCLAIMERS**

Information in this brochure is provided solely for information purposes and does not constitute an offer to sell or advertise real estate outside the states in which broker or agent licensed. The information presented has been obtained from sources deemed to be reliable, but is not guaranteed or warranted by the agent, broker, or the sellers of these properties. This offering is subject to errors, omissions, prior sale, price change, correction or withdrawal from the market without notice. All references to age, square footage, income, expenses, acreage, carrying capacity, and land classification, etc. are approximate. Prospective buyers are chargeable with and expected to conduct their own independent investigation of the information and the property and to rely only on those results. Sellers reserve the right to accept or reject any and all offers without liability to any buyer or cooperating broker.

Maps are provided for illustration purposes only, the accuracy is not warranted. Parcels on interactive maps are not adjusted to match aerial backgrounds. This information is for reference purposes only and is not a legal document. Data maps contain errors. The seller and seller's agent are making known to all potential buyers that there may be variations between the location of the existing fence lines and the legal description of the deeded property. Seller and seller's agent make no warranties with regard to the location of the fence lines in relationship to the deeded property lines, nor does the Seller make any warranties or representations with regard to the specific acreage contained within the fenced property lines. Seller is selling the property in an "as is" condition, which includes the location of the fences as they exist. Boundaries shown on the accompanying maps are approximate, based on county parcel data. The maps are not to scale. The accuracy of the maps is not guaranteed. Prospective buyers are encouraged to verify fence lines, deeded property lines and acreages using a licensed surveyor at their own expense.



---

**Newland Real Estate**  
3311 I 35  
Denton, TX 76207  
(940) 594-9882  
[www.northtexasrealestate.com](http://www.northtexasrealestate.com)

---