42.22 Ac CR 150 Abilene (Split)

Shackelford County, Texas, 42.22 AC +/-

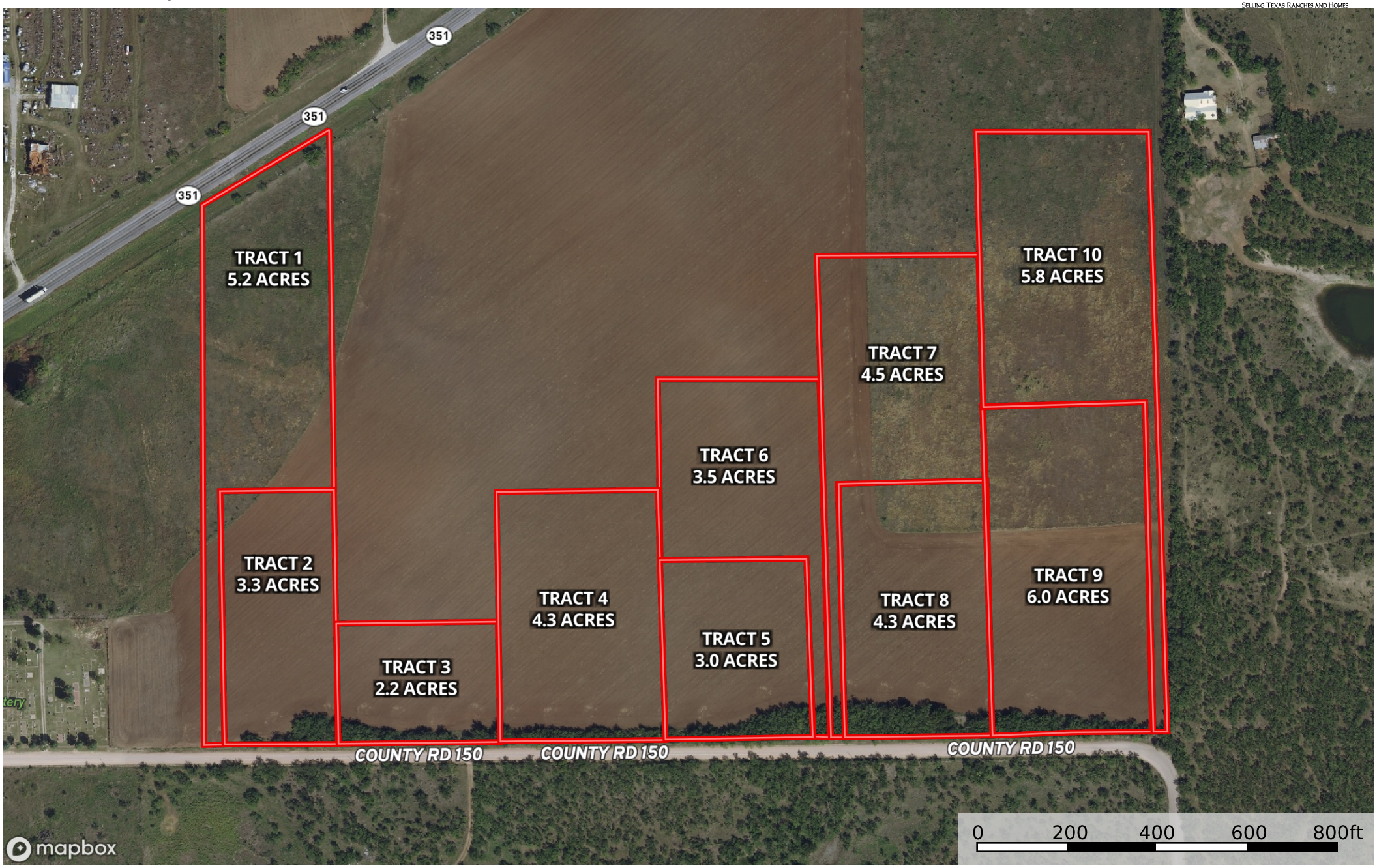

Boundary

Trinity Ranch Land

P: 254-725-4181 254-442-4181 www.trinityranchland.com 225 SW 5th ST., Cross Plains, TX 76443

The information contained herein was obtained from sources deemed to be reliable.
MapRight Services makes no warranties or guarantees as to the completeness or accuracy thereof.