

1003 15th ST SE
1003 15TH ST SE PARIS, TX
Paris, TX 75460

\$119,900
0.143± Acres
Lamar County



MORE INFO ONLINE:

1003 15th ST SE
Paris, TX / Lamar County

SUMMARY

Address

1003 15TH ST SE PARIS, TX

City, State Zip

Paris, TX 75460

County

Lamar County

Type

Residential Property

Latitude / Longitude

33.652353 / -95.540668

Dwelling Square Feet

924

Bedrooms / Bathrooms

2 / 1

Acreage

0.143

Price

\$119,900

Property Website

<https://www.glasslandandhome.com/property/1003-15th-st-se-lamar-texas/52786/>



MORE INFO ONLINE:

<https://www.glasslandandhome.com/>

1003 15th ST SE
Paris, TX / Lamar County

PROPERTY DESCRIPTION

Darling little cottage home on corner lot is SE Paris. Cozy as can be and ready to move in! Living room opens to breakfast area. Kitchen has lots of cabinets and a nice pantry. Primary bedroom features access to the backyard and a nice walk-in closet. A bonus room with a closet could be used as a home office or an additional bedroom. Large fenced backyard with storage building. One car garage with remote opener also houses the washer-dryer utility room. LCAD square footage does not reflect the added on primary bedroom on back of house.

1003 15th ST SE
Paris, TX / Lamar County

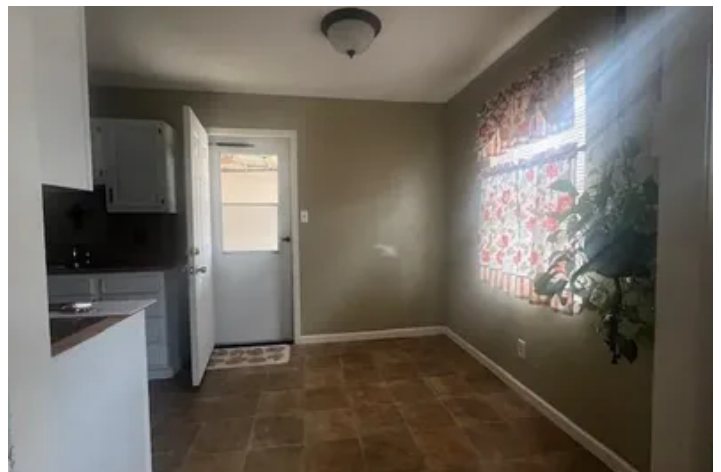

MORE INFO ONLINE:

Locator Map

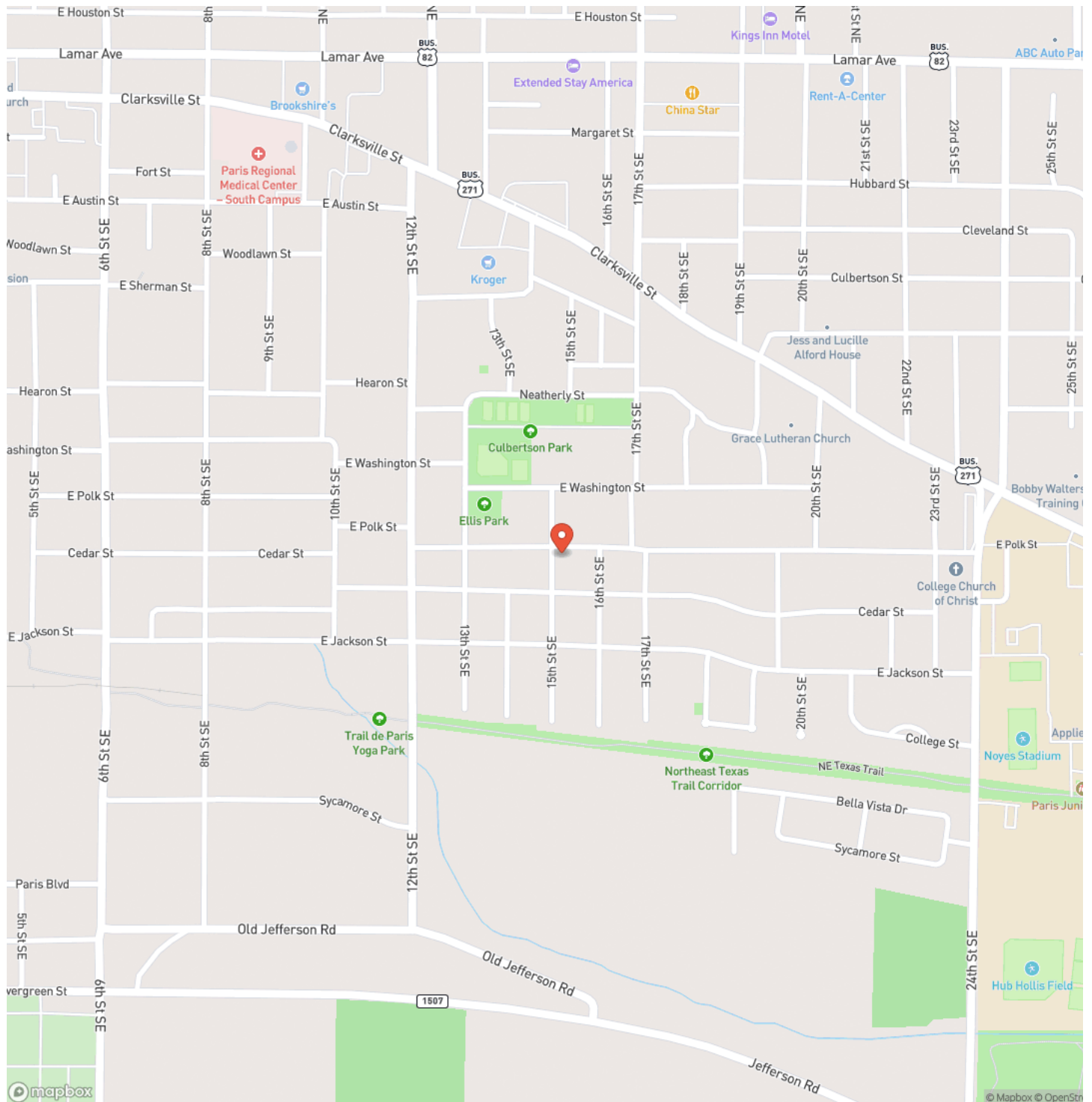

MORE INFO ONLINE:

Locator Map

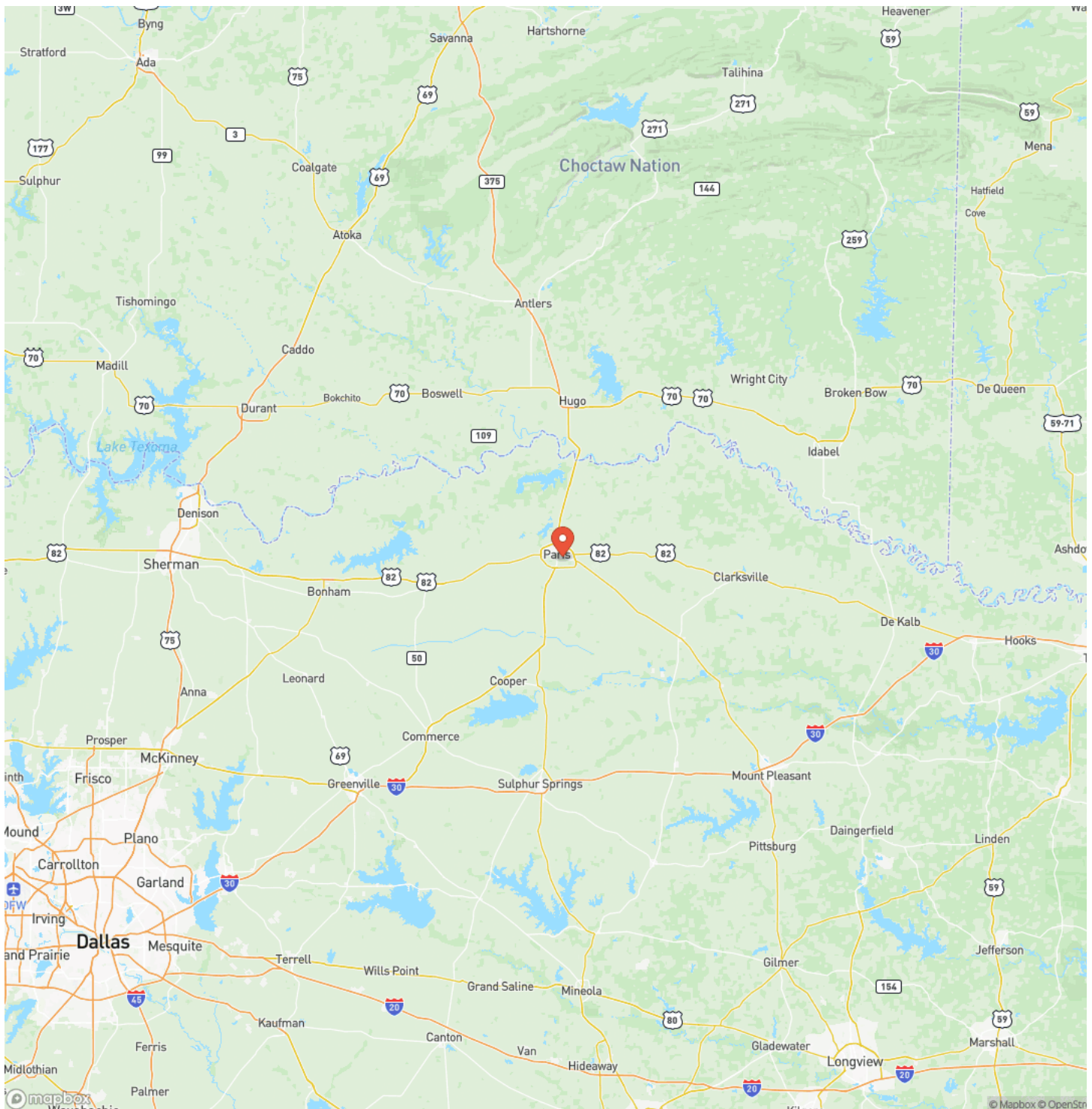

MORE INFO ONLINE:

Satellite Map

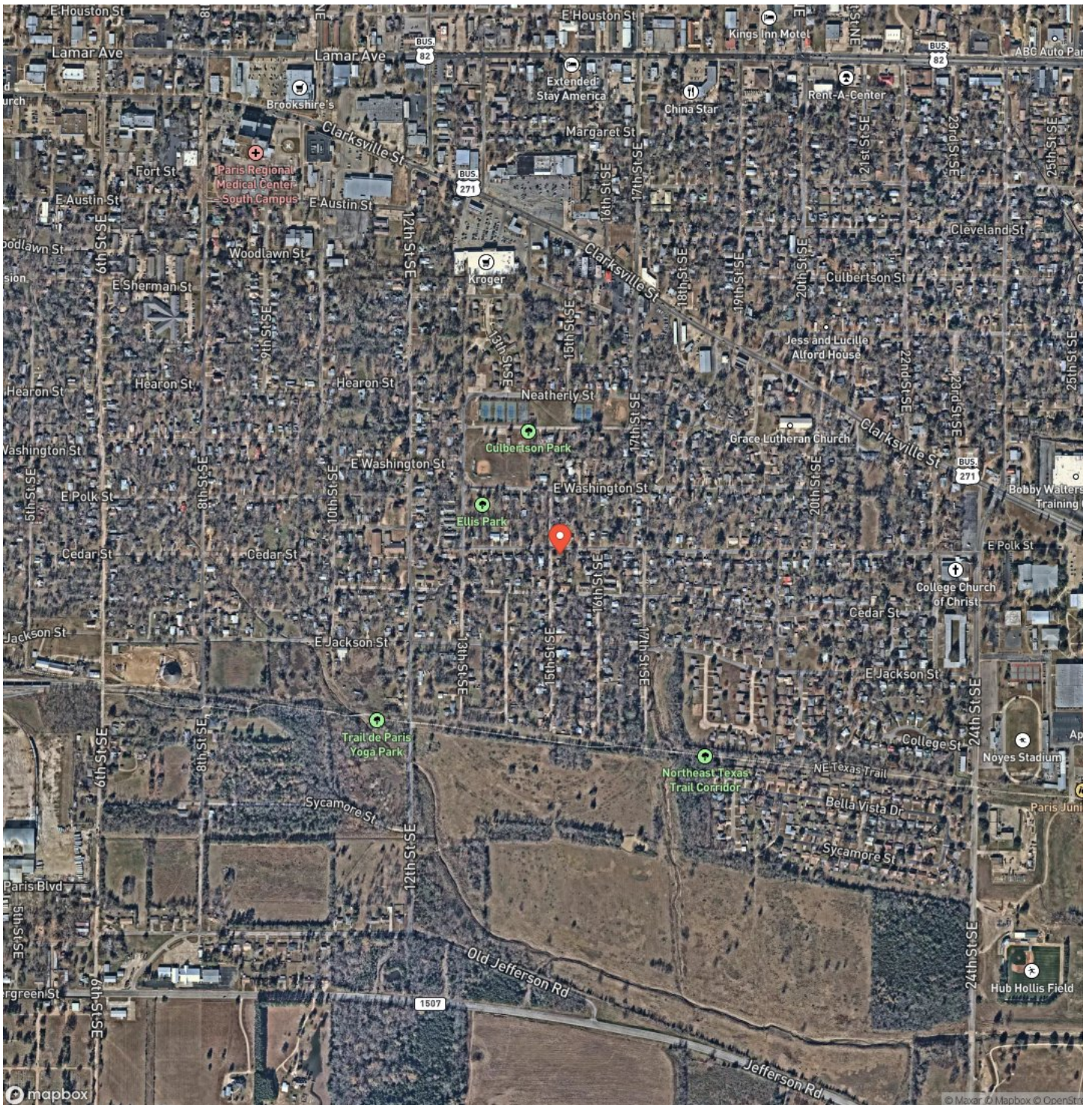

MORE INFO ONLINE:

1003 15th ST SE
Paris, TX / Lamar County

LISTING REPRESENTATIVE

For more information contact:



Representative

Karen Marsh

Mobile

(903) 517-9383

Office

(903) 517-9383

Email

karen@glasslandandhome.com

Address

2407 Lamar Ave

City / State / Zip

Paris, TX 75460

NOTES

[illegible]

8

MORE INFO ONLINE:

<https://www.glasslandandhome.com/>

This image shows a single sheet of white paper with horizontal ruling lines. The lines are evenly spaced and run across the width of the page. There are no margins, text, or other markings on the paper.

<https://www.glasslandandhome.com/>

DISCLAIMERS

Information in this brochure is provided solely for information purposes and does not constitute an offer to sell or advertise real estate outside the states in which broker or agent licensed. The information presented has been obtained from sources deemed to be reliable, but is not guaranteed or warranted by the agent, broker, or the sellers of these properties. This offering is subject to errors, omissions, prior sale, price change, correction or withdrawal from the market without notice. All references to age, square footage, income, expenses, acreage, carrying capacity, and land classification, etc. are approximate. Prospective buyers are chargeable with and expected to conduct their own independent investigation of the information and the property and to rely only on those results. Sellers reserve the right to accept or reject any and all offers without liability to any buyer or cooperating broker.

Maps are provided for illustration purposes only, the accuracy is not warranted. Parcels on interactive maps are not adjusted to match aerial backgrounds. This information is for reference purposes only and is not a legal document. Data maps contain errors. The seller and seller's agent are making known to all potential buyers that there may be variations between the location of the existing fence lines and the legal description of the deeded property. Seller and seller's agent make no warranties with regard to the location of the fence lines in relationship to the deeded property lines, nor does the Seller make any warranties or representations with regard to the specific acreage contained within the fenced property lines. Seller is selling the property in an "as is" condition, which includes the location of the fences as they exist. Boundaries shown on the accompanying maps are approximate, based on county parcel data. The maps are not to scale. The accuracy of the maps is not guaranteed. Prospective buyers are encouraged to verify fence lines, deeded property lines and acreages using a licensed surveyor at their own expense.

Glass Land & Home
2407 Lamar Ave. Ste. A
Paris, TX 75460
(903) 785-8457
<https://www.glasslandandhome.com/>
