

4565 Pine Mill Road Paris, TX 75462  
4565 Pine Mill Road  
Paris, TX 75462

**\$199,900**  
0.310± Acres  
Lamar County

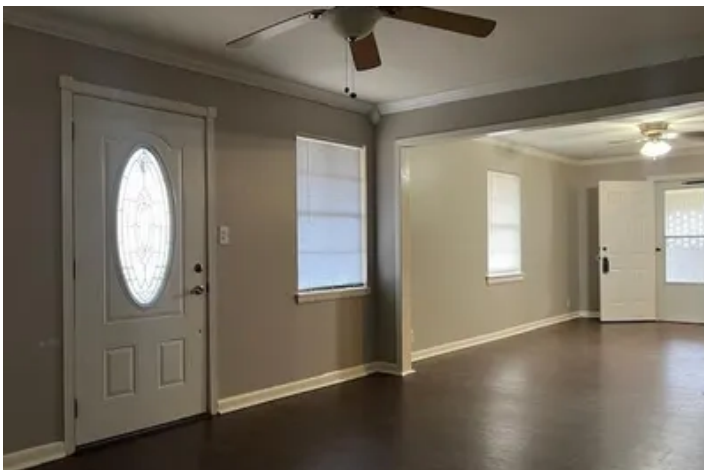

**4565 Pine Mill Road Paris, TX 75462**  
**Paris, TX / Lamar County**

---

### **SUMMARY**

**Address**

4565 Pine Mill Road

**City, State Zip**

Paris, TX 75462

**County**

Lamar County

**Type**

Residential Property

**Latitude / Longitude**

33.669522 / -95.49926

**Dwelling Square Feet**

1493

**Bedrooms / Bathrooms**

3 / 2.5

**Acreage**

0.310

**Price**

\$199,900

**Property Website**

<https://www.glasslandandhome.com/property/4565-pine-mill-road-paris-tx-75462-lamar-texas/69484/>



**MORE INFO ONLINE:**

<https://www.glasslandandhome.com/>

**PROPERTY DESCRIPTION**

Blended family? Mother-in-Law suite needed? This is it! Located on easy access corner lot just outside of the loop. Convenient to shopping, coffee shop and pharmacy selections. Open living-dining-kitchen allowing maximum usage of the space. Living room area has great options for furniture placement. Kitchen has ample countertop space and tons of cabinets, plus a nice breakfast bar. There are two dining options depending on your particular taste. 1st Primary bedroom has half bath. 2nd Primary bedroom has walk-in shower and a private entrance from the carport. One additional bedroom and a hallway full bath complete the floor plan. Covered patio for outdoor entertaining or morning coffee. Small storage unit in backyard.



4565 Pine Mill Road Paris, TX 75462  
Paris, TX / Lamar County

---



## Locator Map

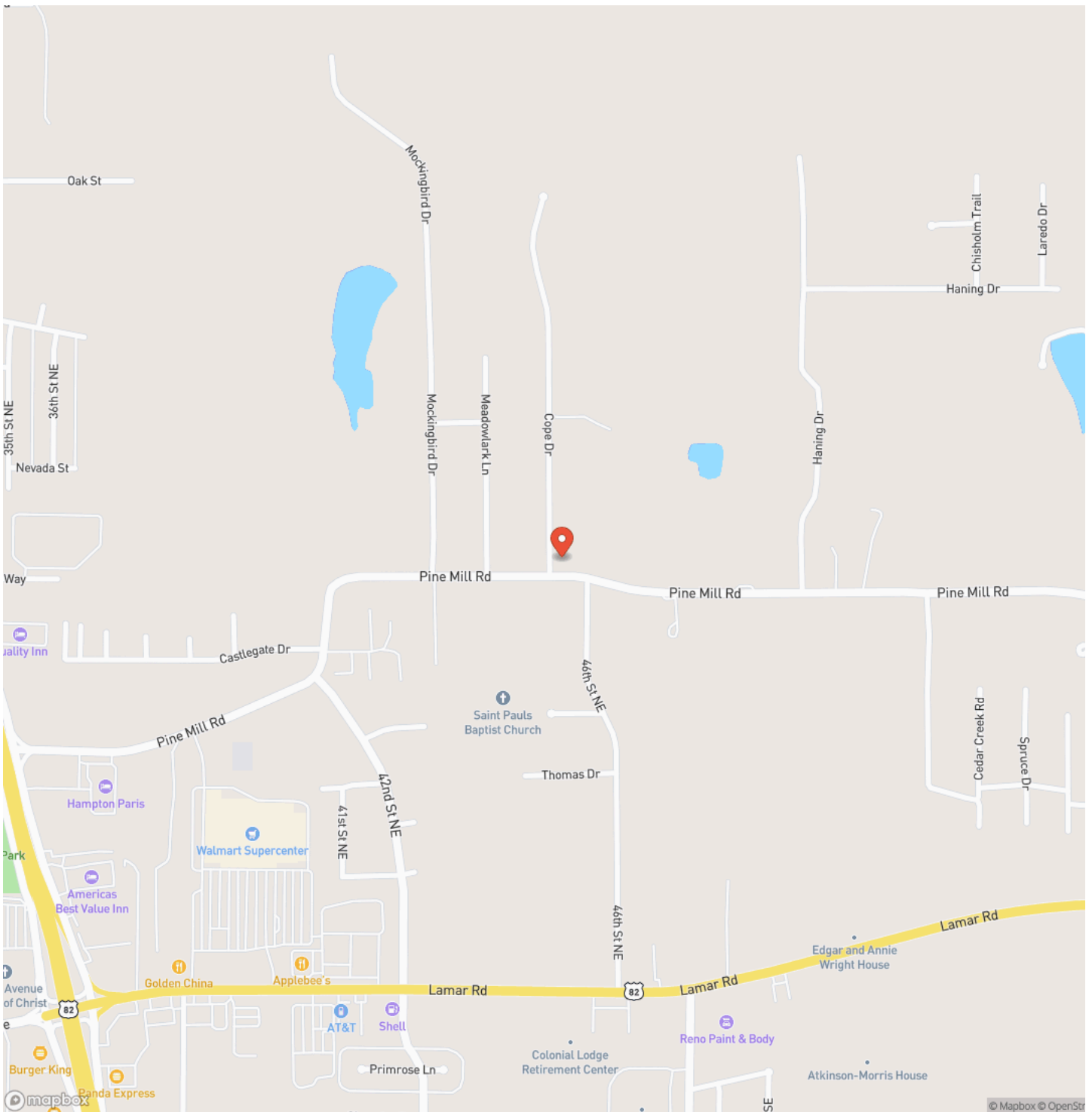

**4565 Pine Mill Road Paris, TX 75462**  
**Paris, TX / Lamar County**

## Locator Map

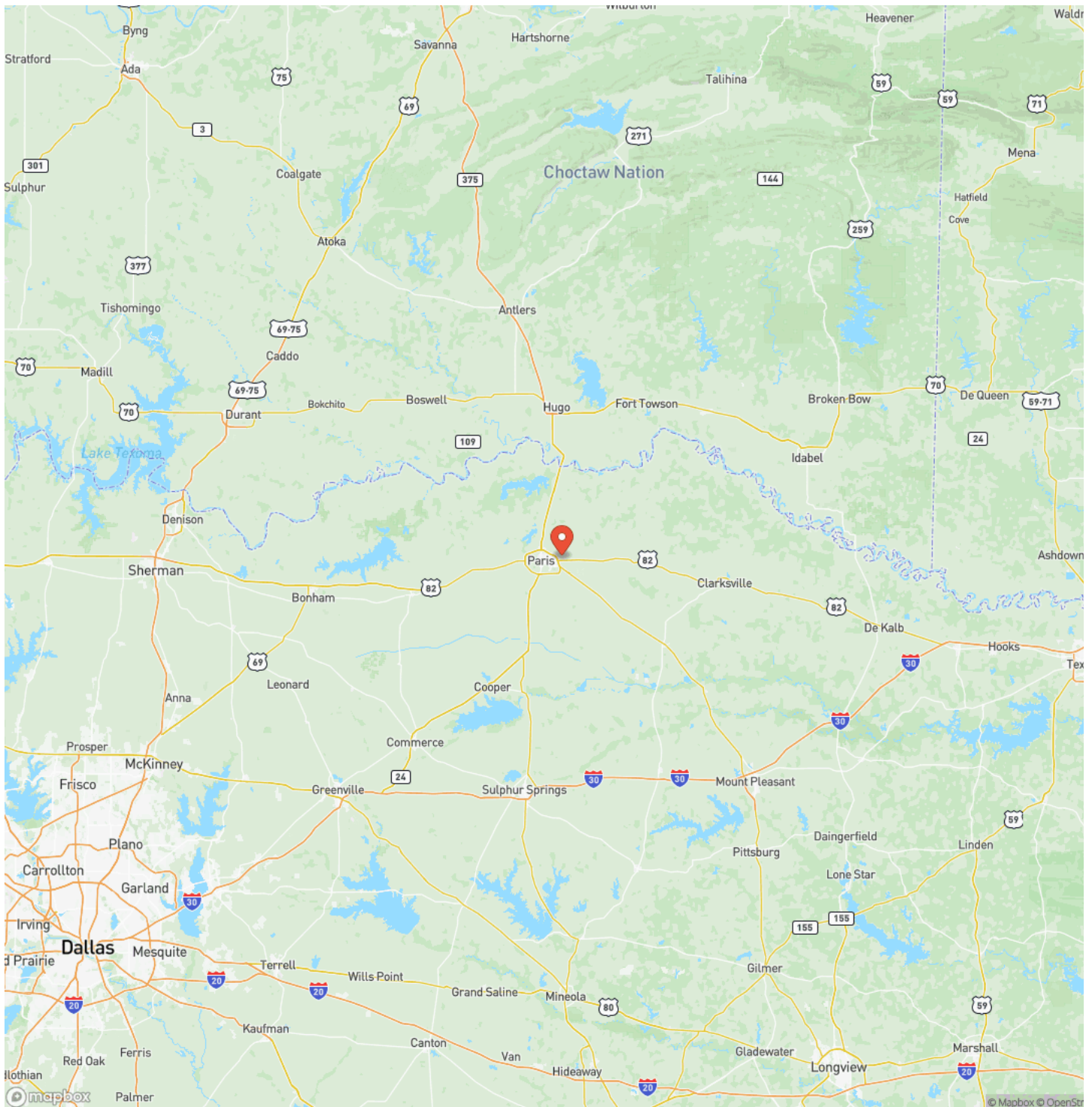

**MORE INFO ONLINE:**

**<https://www.glasslandandhome.com/>**



## Satellite Map

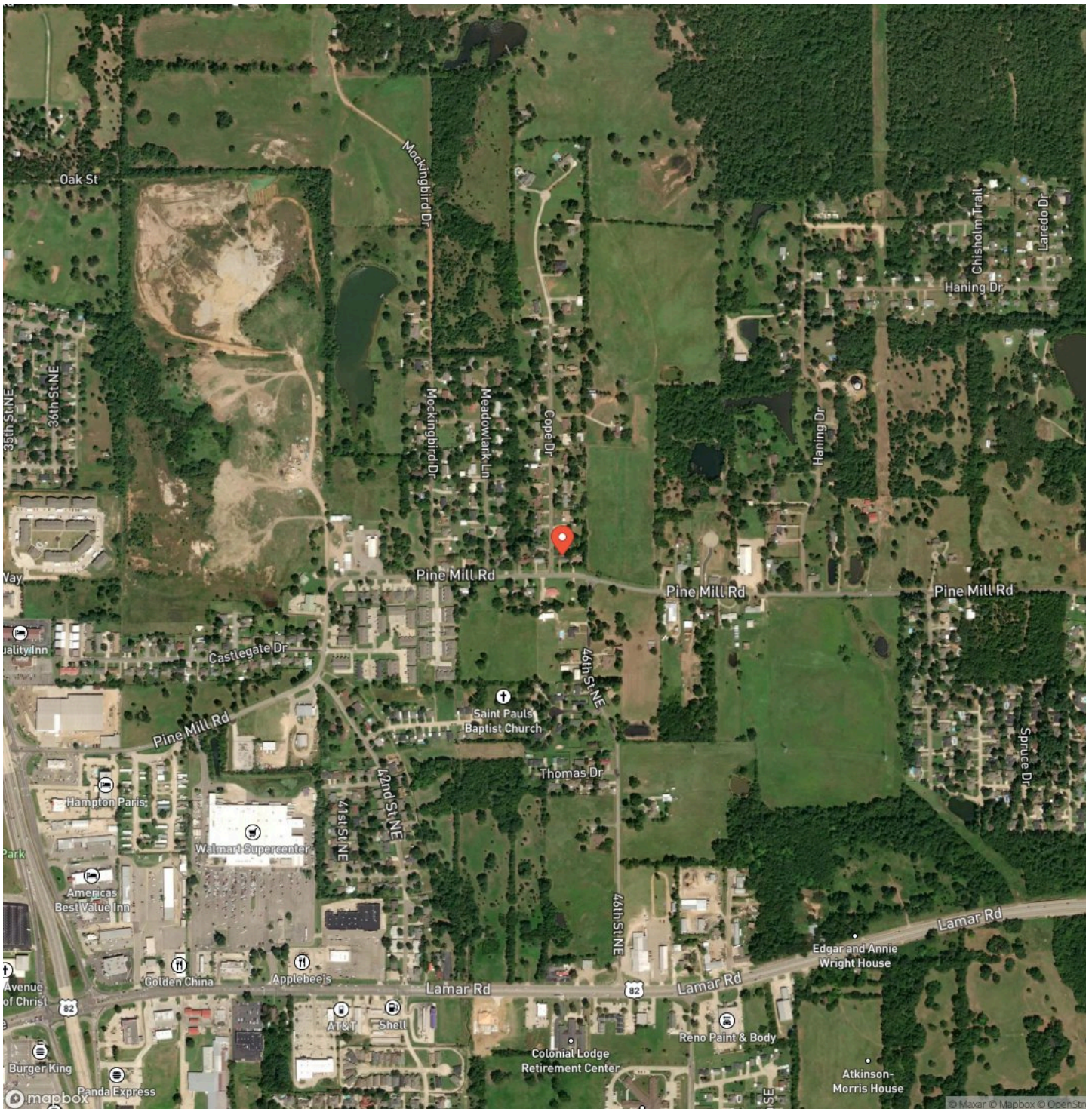

**MORE INFO ONLINE:**

<https://www.glasslandandhome.com/>

**4565 Pine Mill Road Paris, TX 75462**  
**Paris, TX / Lamar County**

## LISTING REPRESENTATIVE

**For more information contact:**



### Representative

Karen Marsh

## Mobile

(903) 517-9383

## Office

(903) 517-9383

## Email

karen@glasslandandhome.com

**Address**

2407 Lamar Ave

## City / State / Zip

## NOTES

[illegible]



## This image shows a single sheet of white paper with horizontal ruling lines. The lines are evenly spaced and run across the width of the page. There are no margins, text, or other markings on the paper.

## **DISCLAIMERS**

Information in this brochure is provided solely for information purposes and does not constitute an offer to sell or advertise real estate outside the states in which broker or agent licensed. The information presented has been obtained from sources deemed to be reliable, but is not guaranteed or warranted by the agent, broker, or the sellers of these properties. This offering is subject to errors, omissions, prior sale, price change, correction or withdrawal from the market without notice. All references to age, square footage, income, expenses, acreage, carrying capacity, and land classification, etc. are approximate. Prospective buyers are chargeable with and expected to conduct their own independent investigation of the information and the property and to rely only on those results. Sellers reserve the right to accept or reject any and all offers without liability to any buyer or cooperating broker.

Maps are provided for illustration purposes only, the accuracy is not warranted. Parcels on interactive maps are not adjusted to match aerial backgrounds. This information is for reference purposes only and is not a legal document. Data maps contain errors. The seller and seller's agent are making known to all potential buyers that there may be variations between the location of the existing fence lines and the legal description of the deeded property. Seller and seller's agent make no warranties with regard to the location of the fence lines in relationship to the deeded property lines, nor does the Seller make any warranties or representations with regard to the specific acreage contained within the fenced property lines. Seller is selling the property in an "as is" condition, which includes the location of the fences as they exist. Boundaries shown on the accompanying maps are approximate, based on county parcel data. The maps are not to scale. The accuracy of the maps is not guaranteed. Prospective buyers are encouraged to verify fence lines, deeded property lines and acreages using a licensed surveyor at their own expense.

---

**Glass Land & Home**  
2407 Lamar Ave. Ste. A  
Paris, TX 75460  
(903) 785-8457  
<https://www.glasslandandhome.com/>

---