

13080 FM 1497 Paris, TX 75462
13080 Farm Road 1497
Paris, TX 75462

\$175,000
3.890± Acres
Lamar County



13080 FM 1497 Paris, TX 75462
Paris, TX / Lamar County

SUMMARY

Address

13080 Farm Road 1497

City, State Zip

Paris, TX 75462

County

Lamar County

Type

Residential Property

Latitude / Longitude

33.529232 / -95.497162

Dwelling Square Feet

1800

Bedrooms / Bathrooms

3 / 2

Acreage

3.890

Price

\$175,000

Property Website

<https://www.glasslandandhome.com/property/13080-fm-1497-paris-tx-75462-lamar-texas/75355/>

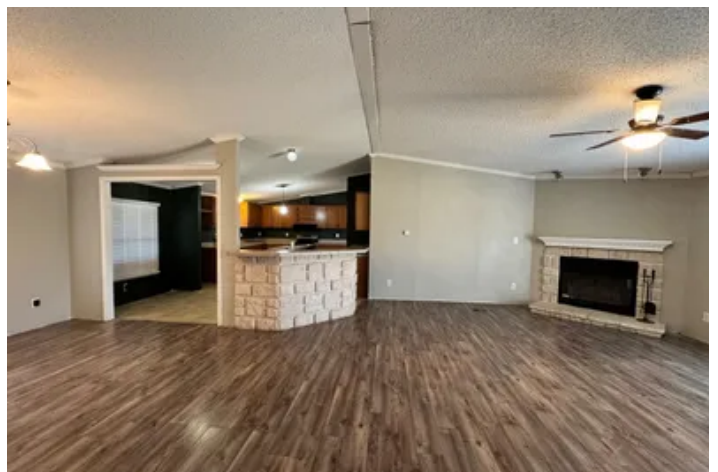

13080 FM 1497 Paris, TX 75462
Paris, TX / Lamar County

PROPERTY DESCRIPTION

Nestled in the heart of the highly sought after, Chisum school district, sits a charming three bedroom, two bathroom home with plenty of unrestricted room listed at an excellent price! 1800 square feet of living space and 3.89 acres. Lots of updated features throughout. Come take a look and bring us an offer! Motivated seller!

13080 FM 1497 Paris, TX 75462
Paris, TX / Lamar County



Locator Map

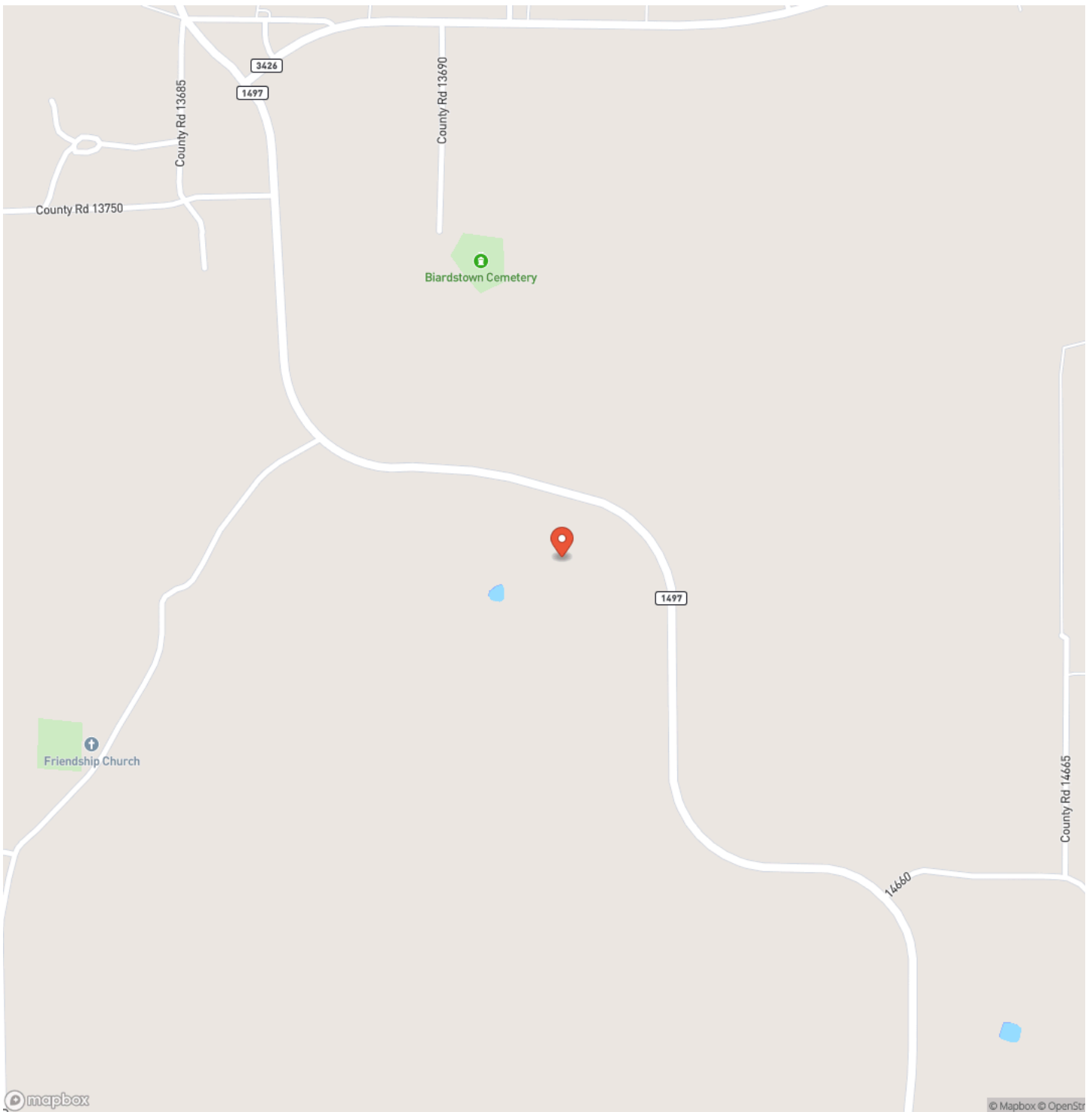

Locator Map

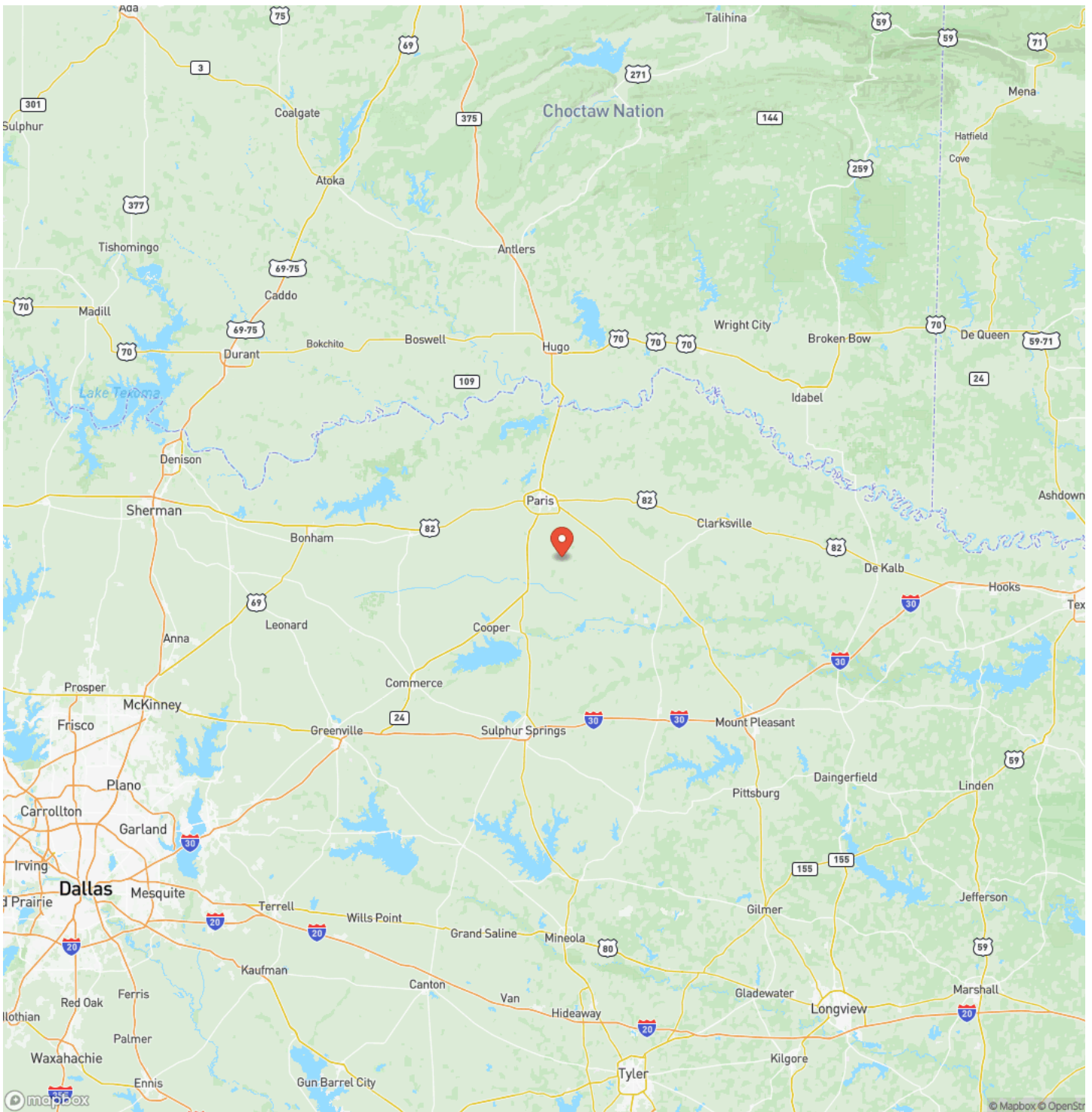

MORE INFO ONLINE:

<https://www.glasslandandhome.com/>

Satellite Map



13080 FM 1497 Paris, TX 75462
Paris, TX / Lamar County

LISTING REPRESENTATIVE

For more information contact:



Representative

Bailea Thompson

Mobile

(903) 401-6030

Office

(903) 401-6030

Email

bailea@glasslandandhome.com

Address

2407 Lamar Ave

City / State / Zip

Paris, TX 75460

NOTES

8

MORE INFO ONLINE:

<https://www.glasslandandhome.com/>

[illegible]

DISCLAIMERS

Information in this brochure is provided solely for information purposes and does not constitute an offer to sell or advertise real estate outside the states in which broker or agent licensed. The information presented has been obtained from sources deemed to be reliable, but is not guaranteed or warranted by the agent, broker, or the sellers of these properties. This offering is subject to errors, omissions, prior sale, price change, correction or withdrawal from the market without notice. All references to age, square footage, income, expenses, acreage, carrying capacity, and land classification, etc. are approximate. Prospective buyers are chargeable with and expected to conduct their own independent investigation of the information and the property and to rely only on those results. Sellers reserve the right to accept or reject any and all offers without liability to any buyer or cooperating broker.

Maps are provided for illustration purposes only, the accuracy is not warranted. Parcels on interactive maps are not adjusted to match aerial backgrounds. This information is for reference purposes only and is not a legal document. Data maps contain errors. The seller and seller's agent are making known to all potential buyers that there may be variations between the location of the existing fence lines and the legal description of the deeded property. Seller and seller's agent make no warranties with regard to the location of the fence lines in relationship to the deeded property lines, nor does the Seller make any warranties or representations with regard to the specific acreage contained within the fenced property lines. Seller is selling the property in an "as is" condition, which includes the location of the fences as they exist. Boundaries shown on the accompanying maps are approximate, based on county parcel data. The maps are not to scale. The accuracy of the maps is not guaranteed. Prospective buyers are encouraged to verify fence lines, deeded property lines and acreages using a licensed surveyor at their own expense.

Glass Land & Home
2407 Lamar Ave. Ste. A
Paris, TX 75460
(903) 785-8457
<https://www.glasslandandhome.com/>
