

388 CR 1471 Bogata, TX 75417
388 CR 1471
Bogata, TX 75417

\$929,900
68.120± Acres
Red River County



MORE INFO ONLINE:

388 CR 1471 Bogata, TX 75417
Bogata, TX / Red River County

SUMMARY

Address

388 CR 1471

City, State Zip

Bogata, TX 75417

County

Red River County

Type

Farms, Ranches, Recreational Land, Hunting Land, Residential Property, Horse Property

Latitude / Longitude

33.415299 / -95.167591

Dwelling Square Feet

1612

Bedrooms / Bathrooms

3 / 2

Acreage

68.120

Price

\$929,900

Property Website

<https://www.glasslandandhome.com/property/388-cr-1471-bogata-tx-75417-red-river-texas/58868/>



PROPERTY DESCRIPTION

Come relax and expand on this beautiful 68 acre property that includes both open and wooded land. The 3 bed 2 bath house allows plenty of room to bring your family. Outside is equipped with a riding arena that could easily be modified with your own ideas. There is also a shop and livestock barn. Is hunting more of your hobby? Look no further, wild turkey, whitetail deer and hogs all roam the property. Also, there are 2 stock ponds ready to bring your fishing poles and cast away. Located in the highly desirable RIVERCREST ISD, the property has it all. Call or text to schedule your appointment to view this awesome property today!

388 CR 1471 Bogata, TX 75417
Bogata, TX / Red River County



MORE INFO ONLINE:

Locator Map

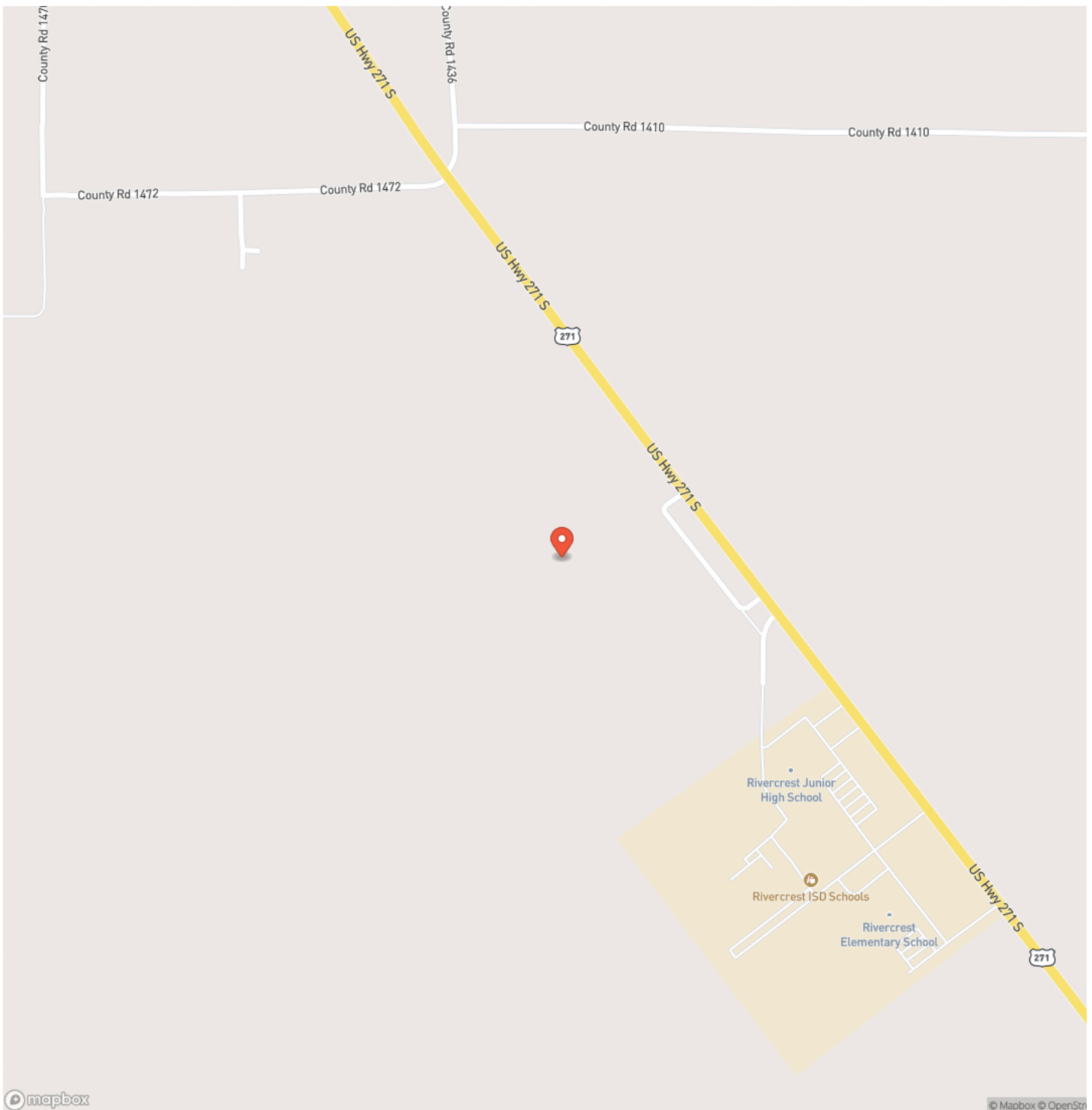

Locator Map

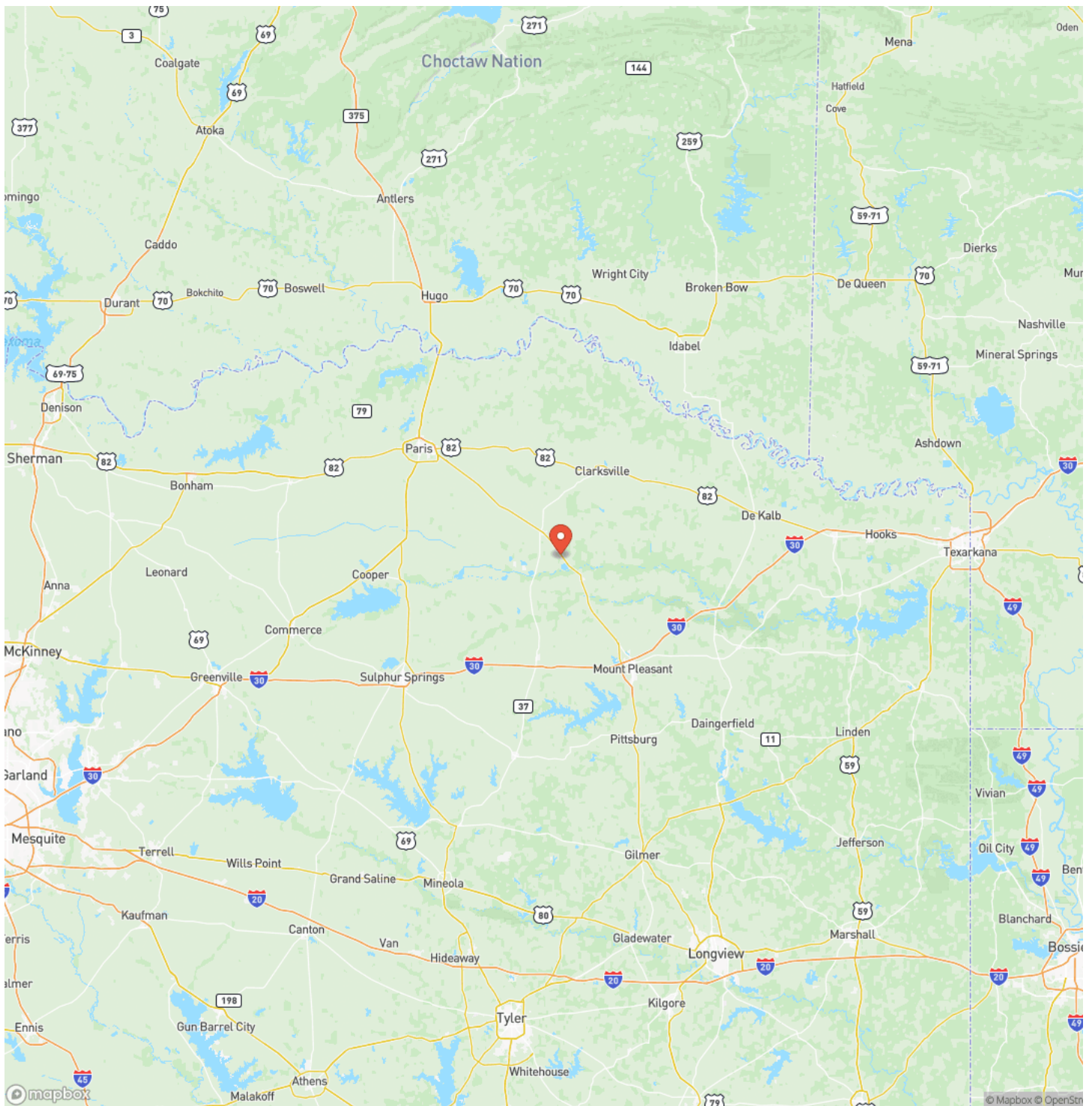

MORE INFO ONLINE:

Satellite Map

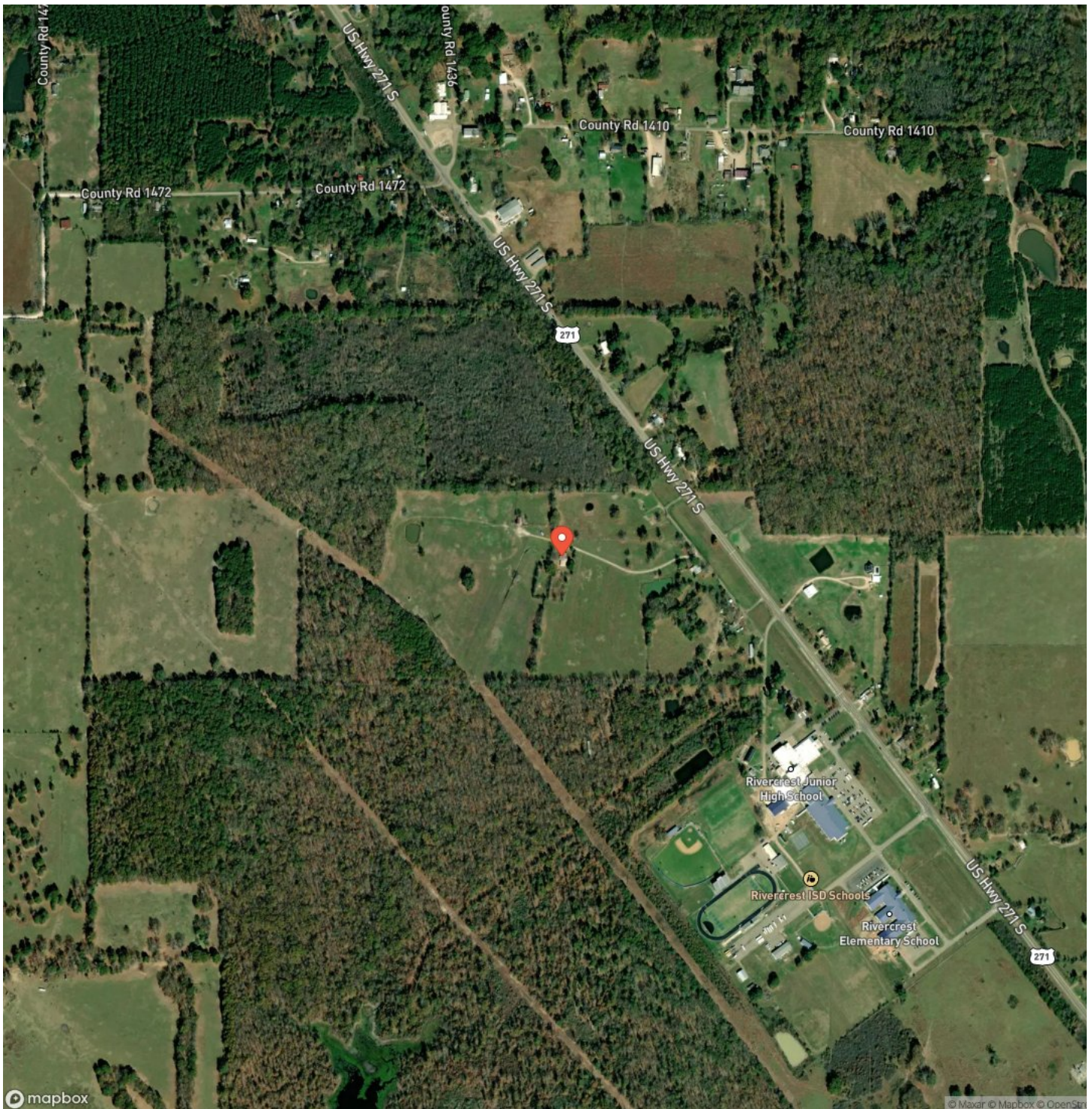

MORE INFO ONLINE:

388 CR 1471 Bogata, TX 75417
Bogata, TX / Red River County

LISTING REPRESENTATIVE

For more information contact:



Representative

Clay Grizzle

Mobile

(903) 555-1234

Email

claygrizzle16@icloud.com

Address

2407 Lamar Ave

City / State / Zip

Paris, TX 75460

NOTES

[illegible]

8

MORE INFO ONLINE:

<https://www.glasslandandhome.com/>

[illegible]

<https://www.glasslandandhome.com/>

DISCLAIMERS

Information in this brochure is provided solely for information purposes and does not constitute an offer to sell or advertise real estate outside the states in which broker or agent licensed. The information presented has been obtained from sources deemed to be reliable, but is not guaranteed or warranted by the agent, broker, or the sellers of these properties. This offering is subject to errors, omissions, prior sale, price change, correction or withdrawal from the market without notice. All references to age, square footage, income, expenses, acreage, carrying capacity, and land classification, etc. are approximate. Prospective buyers are chargeable with and expected to conduct their own independent investigation of the information and the property and to rely only on those results. Sellers reserve the right to accept or reject any and all offers without liability to any buyer or cooperating broker.

Maps are provided for illustration purposes only, the accuracy is not warranted. Parcels on interactive maps are not adjusted to match aerial backgrounds. This information is for reference purposes only and is not a legal document. Data maps contain errors. The seller and seller's agent are making known to all potential buyers that there may be variations between the location of the existing fence lines and the legal description of the deeded property. Seller and seller's agent make no warranties with regard to the location of the fence lines in relationship to the deeded property lines, nor does the Seller make any warranties or representations with regard to the specific acreage contained within the fenced property lines. Seller is selling the property in an "as is" condition, which includes the location of the fences as they exist. Boundaries shown on the accompanying maps are approximate, based on county parcel data. The maps are not to scale. The accuracy of the maps is not guaranteed. Prospective buyers are encouraged to verify fence lines, deeded property lines and acreages using a licensed surveyor at their own expense.

Glass Land & Home
2407 Lamar Ave. Ste. A
Paris, TX 75460
(903) 785-8457
<https://www.glasslandandhome.com/>
