

Photos for MLS # 1227014 283 Circle Drive, Sneedville, TN 37869**\$518,000****Elegant Rancher**

This beautiful walled entry way wraps around, from front to back..bottom to top

Part of Concrete Wall & Paved Driveway

The Entire Yard is Beautiful Like This

Garage 3-car & Storage Shed

Wonderful block built 3-car detached garage & site built storage, both on slab

20230501_160722

ELEGANT RANCHER Set upon the hill, built of granite block, it features 3,600+sf under a/c*

20230501_155451

*2-car attach'd garage, a 3-car detach'd garage & a storage building, plus plenty of other parking!

Circular Approach & 2-car Attached Gara

Attached Garage, Side Patio & lovely Yard w/Outdoor Lighting

MLS # 1227014

283 Circle Drive, Sneedville, TN 37869

\$518,000

Approach, Beautifully Landscaped

Straight on view across the landscaped walkway

Exterior

The approach from the top of the hill

Front Foyer out to Front Concrete Patio

Front Foyer Leading out to an Immense Patio

20230501_150136

Front Foyer & Entrance to Living Room

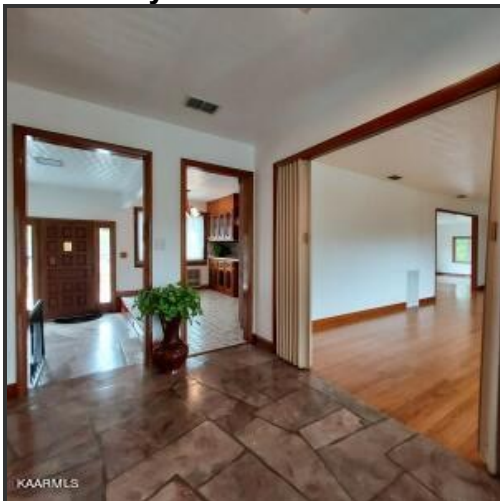
Front Foyer to Back-LivRm on R

Front Foyer to Back Foyer

Front Foyer to Living Rm

Long View into Living Room

MLS # 1227014

283 Circle Drive, Sneedville, TN 37869

\$518,000

Living Rm to Dining & FamRrm

Living Room opens to the dining room and family room

Dining Rm to Family Rm

Dining Room looking into the Family Room

Family Rm to Dining Rm

Family Room looking back to the Dining Room

Dining Rm to Liv'g Rm & Kitchen

Dining Room looking into the Living Room

20230501_151014**Kitchen (3)**

Really Great Kitchen



Gorgeous Cabinets

MLS # 1227014

283 Circle Drive, Sneedville, TN 37869

\$518,000

20230501_150952



Double ovens are like new

Kitchen (2)



Gorgeous custom-made, solid wood cabinets, and plenty of counter top

20230501_171319



Kitchen opens to Fining Room

17 x 14 Kitchen & Breakfast Nook



17 x 14 Kitchen & Breakfast Nook

Breakfast Nook & Back Foyer

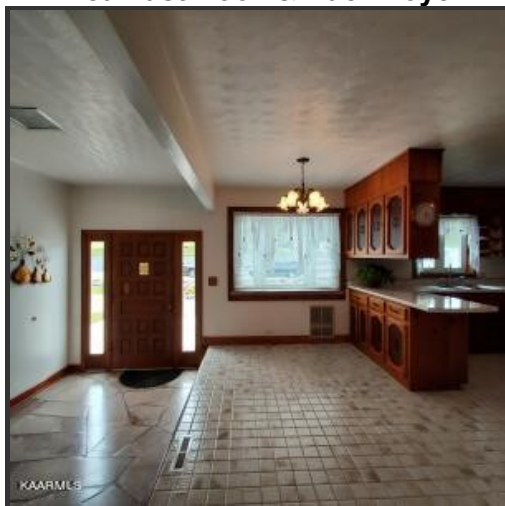

Breakfast Nook & Back Foyer & beautiful floors in this home

17 x 14 Main Bedroom



17 x 14 Main Bedroom

MLS # 1227014

283 Circle Drive, Sneedville, TN 37869

\$518,000

17 x 14 Main Bedrm

17 x 14 Main Bedroom

11 x 12 Main BathRm

11 x 12 Main BathRm

11 x 12 Main BathRm**Bathrm Garden Tub**

Bathroom Garden Tub

2nd 12 x 14 Bedrm (2)

2nd 12 x 14 Bedrm (2)

1st 12 x 14 Bedrm

1st 12 x 14 Bedrm

MLS # 1227014

283 Circle Drive, Sneedville, TN 37869

\$518,000

12 x 14 Office**10 x 12 Bedrm**

12 x 14 Office

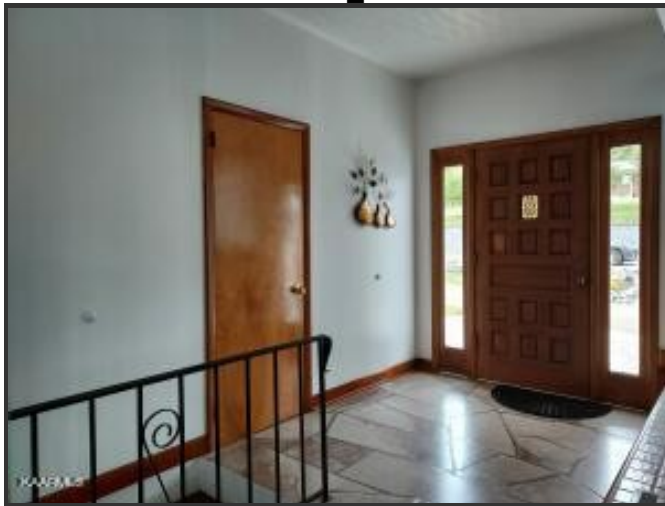
20230501_150018

Back Foyer, stairs to basement & door to laundry room

Laundry Room

Laundry Room

Finished Basement

Finished Basement

20230512_190208

Big Area In Front of Fireplace

MLS # 1227014

283 Circle Drive, Sneedville, TN 37869

\$518,000

20230512_190808

Wide and Long Area Between Fireplace & Basement Living Rm

Finished Basement Fireplace

Fireplace Close Up

20230512_190325

Basement Living Room

20230512_190006

Bathroom in Basement

20230512_190052

Roomy Bathroom

20230512_190404

Basement Living Rm

MLS # 1227014

283 Circle Drive, Sneedville, TN 37869

\$518,000**20230512_190134**

Areas Between Basement & Living Rm & Storm Shelter

20230512_185856

Storm Shelter Up Close