

OK - Le Flore - Burlington Northern Railroad - 80
Wister, OK 74966

\$199,900
80± Acres
Le Flore County



OK - Le Flore - Burlington Northern Railroad - 80
Wister, OK / Le Flore County

SUMMARY

City, State Zip

Wister, OK 74966

County

Le Flore County

Type

Farms, Hunting Land, Ranches, Recreational Land, Undeveloped Land, Residential Property, Timberland

Latitude / Longitude

34.822244 / -95.031446

Taxes (Annually)

650

Acreage

80

Price

\$199,900

Property Website

<https://greatplainslandcompany.com/detail/ok-le-flore-burlington-northern-railroad-80-le-flore-oklahoma/50285/>

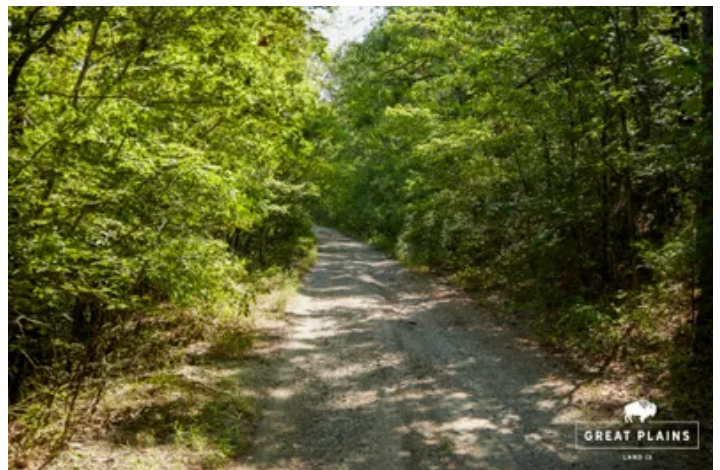
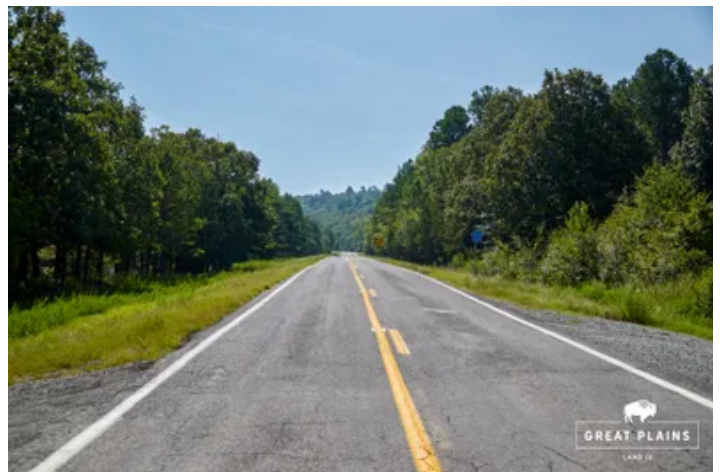

OK - Le Flore - Burlington Northern Railroad - 80
Wister, OK / Le Flore County

PROPERTY DESCRIPTION

Beautiful Oklahoma mountain property! It's surrounded by lush trees, offering a secluded and rural retreat. Perfect for nature lovers and those seeking tranquility. Check out this amazing property.

- 1 hour 15 min to McAlester
- 1 hour 25 min to Fort Smith



OK - Le Flore - Burlington Northern Railroad - 80
Wister, OK / Le Flore County



Locator Map

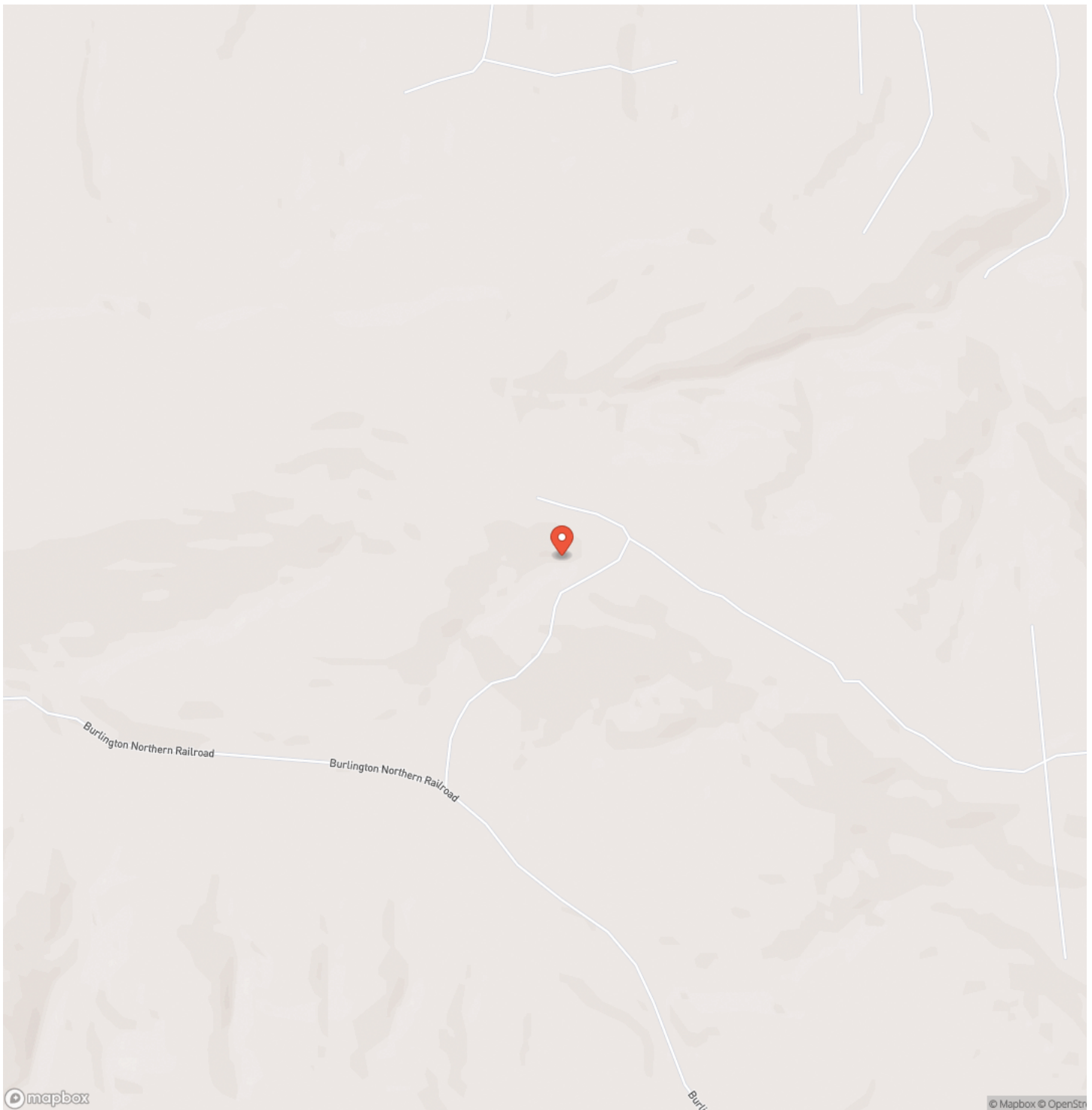

Locator Map

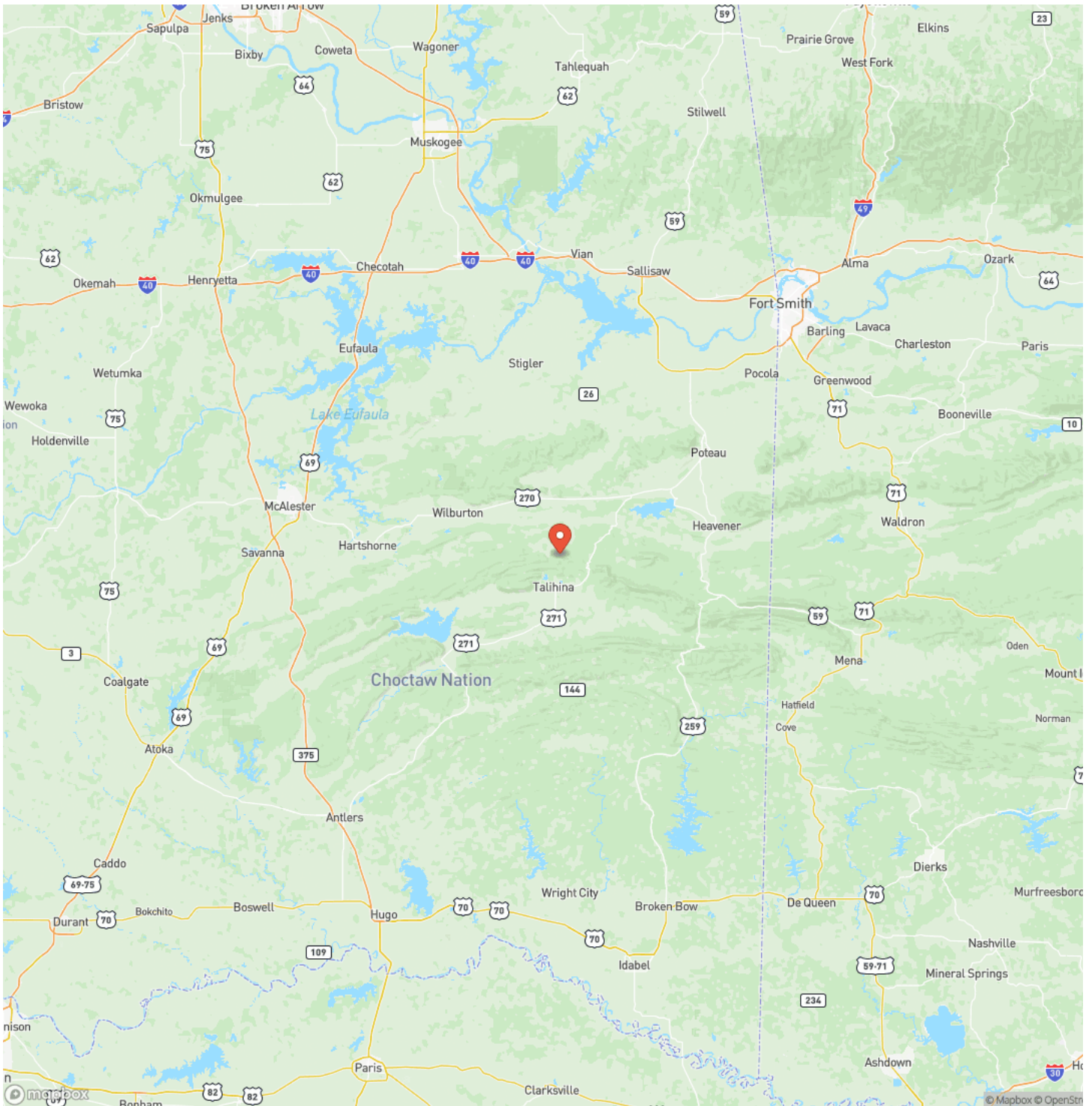

Satellite Map

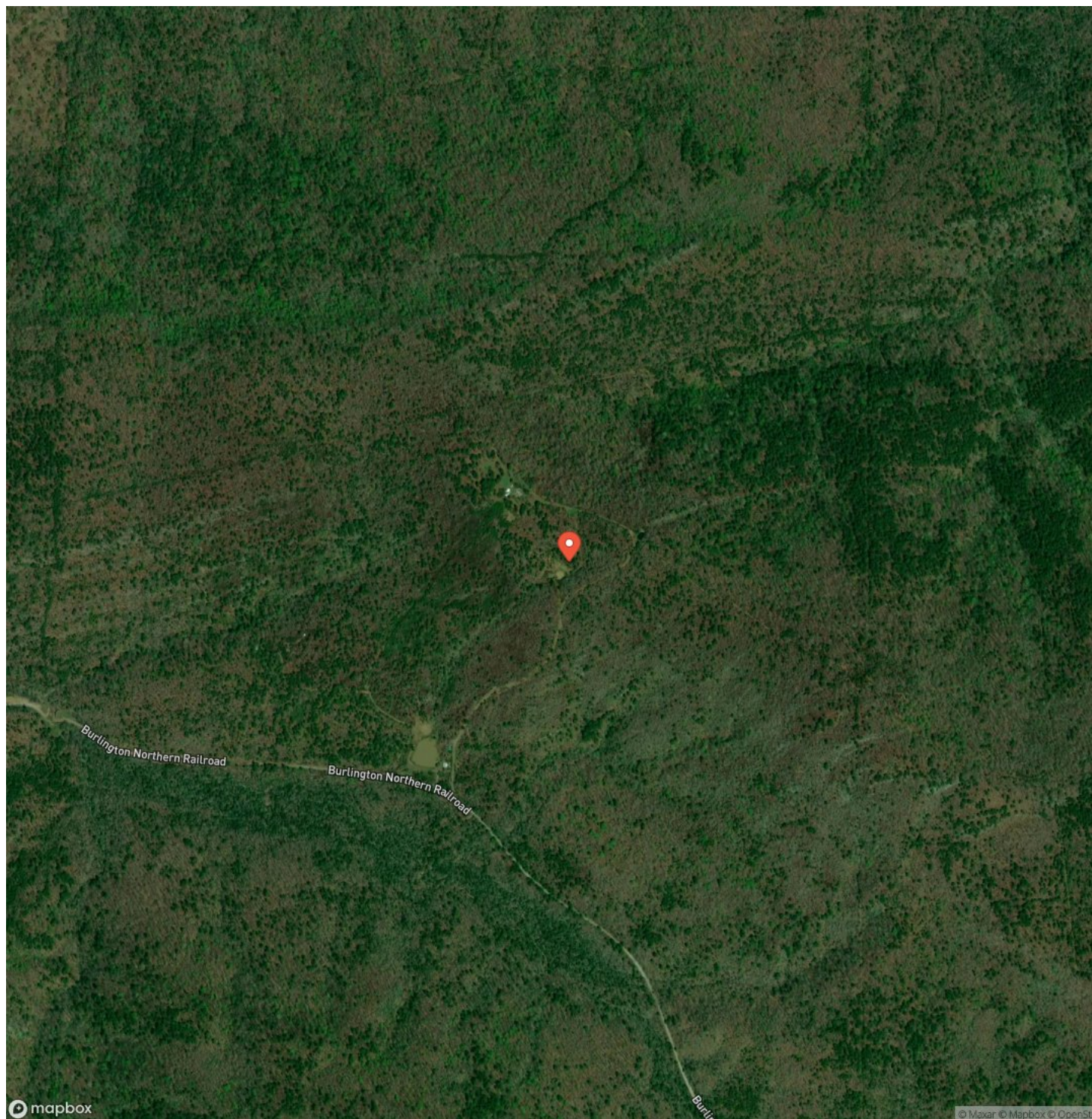

**OK - Le Flore - Burlington Northern Railroad - 80
Wister, OK / Le Flore County**

LISTING REPRESENTATIVE

For more information contact:



Representative

Kale Crocker

Mobile

(580) 216-8160

Email

kale@greatplains.land

Address

City / State / Zip

Stillwater, OK 74074

NOTES

[illegible]

MORE INFO ONLINE:

greatplainslandcompany.com

This image shows a single sheet of white paper with horizontal blue ruling lines. The lines are evenly spaced and run across the width of the page. There are no margins, text, or other markings on the paper.



DISCLAIMERS

Information in this brochure is provided solely for information purposes and does not constitute an offer to sell or advertise real estate outside the states in which broker or agent licensed. The information presented has been obtained from sources deemed to be reliable, but is not guaranteed or warranted by the agent, broker, or the sellers of these properties. This offering is subject to errors, omissions, prior sale, price change, correction or withdrawal from the market without notice. All references to age, square footage, income, expenses, acreage, carrying capacity, and land classification, etc. are approximate. Prospective buyers are chargeable with and expected to conduct their own independent investigation of the information and the property and to rely only on those results. Sellers reserve the right to accept or reject any and all offers without liability to any buyer or cooperating broker.

Maps are provided for illustration purposes only, the accuracy is not warranted. Parcels on interactive maps are not adjusted to match aerial backgrounds. This information is for reference purposes only and is not a legal document. Data maps contain errors. The seller and seller's agent are making known to all potential buyers that there may be variations between the location of the existing fence lines and the legal description of the deeded property. Seller and seller's agent make no warranties with regard to the location of the fence lines in relationship to the deeded property lines, nor does the Seller make any warranties or representations with regard to the specific acreage contained within the fenced property lines. Seller is selling the property in an "as is" condition, which includes the location of the fences as they exist. Boundaries shown on the accompanying maps are approximate, based on county parcel data. The maps are not to scale. The accuracy of the maps is not guaranteed. Prospective buyers are encouraged to verify fence lines, deeded property lines and acreages using a licensed surveyor at their own expense.



GREAT PLAINS

LAND CO.

Great Plains Land Company
501 N. Walker St.
Oklahoma City, OK 73102
(405) 255-0051
greatplainslandcompany.com

