

North River Build Lot
9220 N River Rd
Dresden, OH 43821

\$105,000
5± Acres
Muskingum County

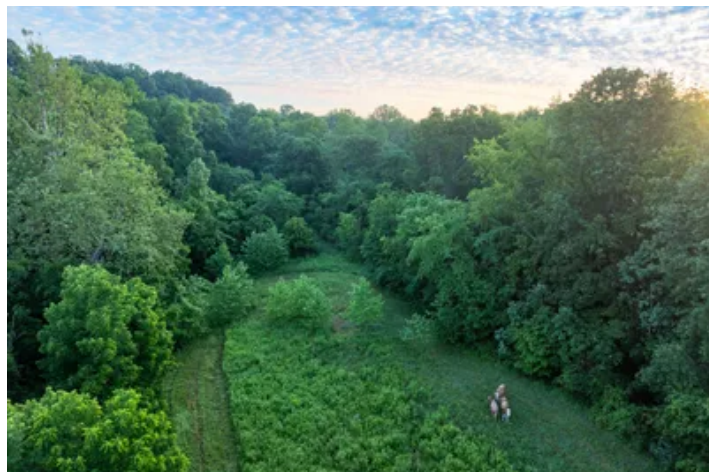

North River Build Lot
Dresden, OH / Muskingum County

SUMMARY

Address

9220 N River Rd null

City, State Zip

Dresden, OH 43821

County

Muskingum County

Type

Recreational Land, Undeveloped Land, Horse Property, Lot

Latitude / Longitude

40.09105 / -81.9864

Acreage

5

Price

\$105,000

Property Website

<https://arrowheadlandcompany.com/property/north-river-build-lot-/muskingum/ohio/110697/>



North River Build Lot Dresden, OH / Muskingum County

PROPERTY DESCRIPTION

Welcome to North River Build Lot in beautiful Muskingum County, Ohio! This 5 +/- acre lot lies flat with 500 +/- feet of road frontage. The property sits on a well traveled paved road not far from the Muskingum River and is in a great location to build your dream home and/or turn it into a hobby farm. Less than 5 +/- miles from the Tri-Valley schools, less than 15 +/- miles to Zanesville and 1 hour +/- to the Columbus International Airport puts this in an amazing location here in Central Ohio! This 5 +/- acres is part of a larger tract (36 +/- acres) which is also listed and available for purchase (North River Farm). All showings are by appointment only. If you would like more information or would like to schedule a private viewing please contact Tom Petry at [\(740\) 877-6326](tel:7408776326).

Disclaimer: The boundary lines shown are approximate, subject to a new survey and are provided for general reference only. Arrowhead Land Company makes no representations or warranties, express or implied, as to the accuracy, completeness, or reliability of those property lines. Buyers are advised to obtain an independent survey to verify exact property boundaries.



North River Build Lot
Dresden, OH / Muskingum County



Locator Map

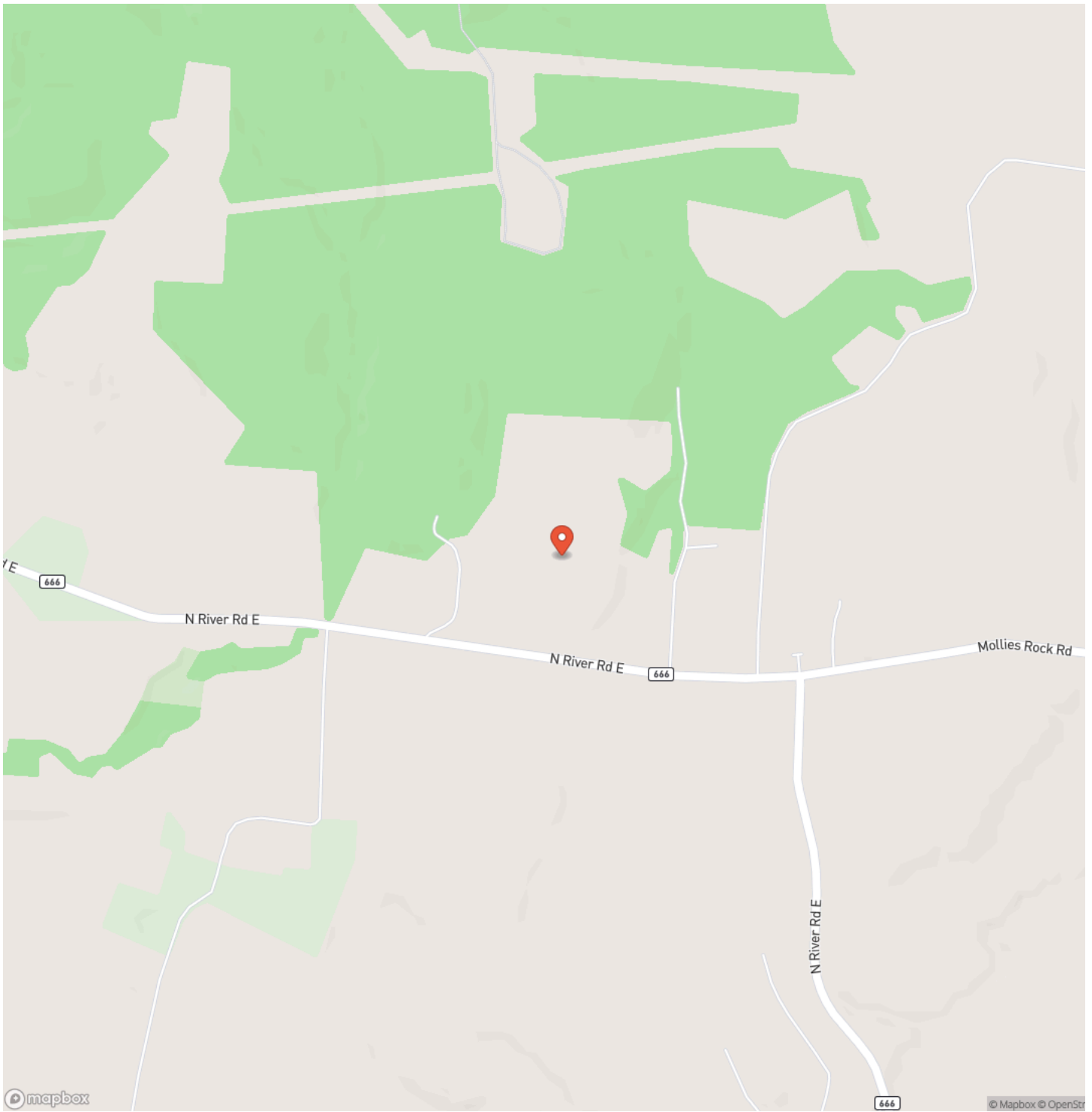

Locator Map

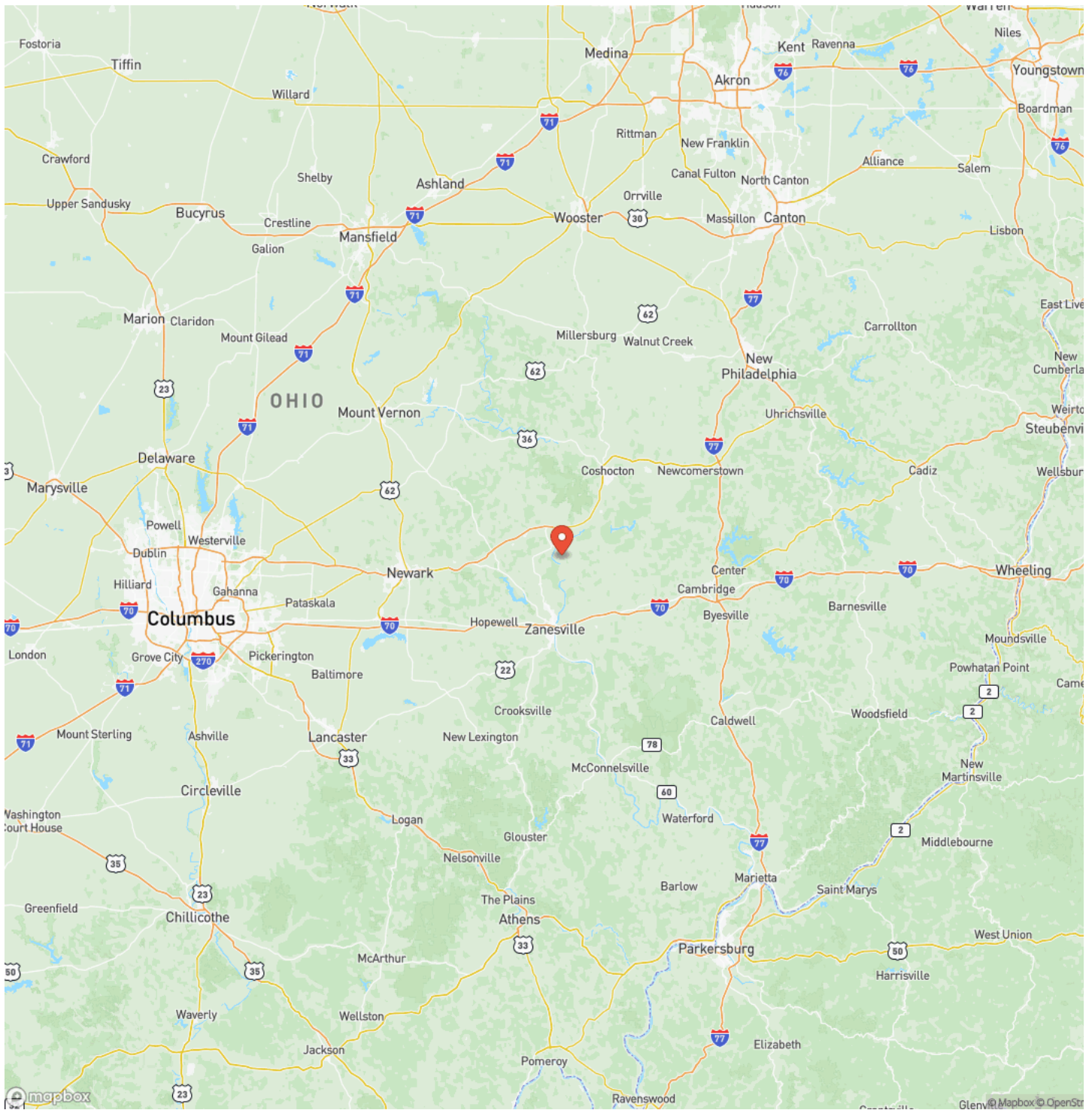

Satellite Map

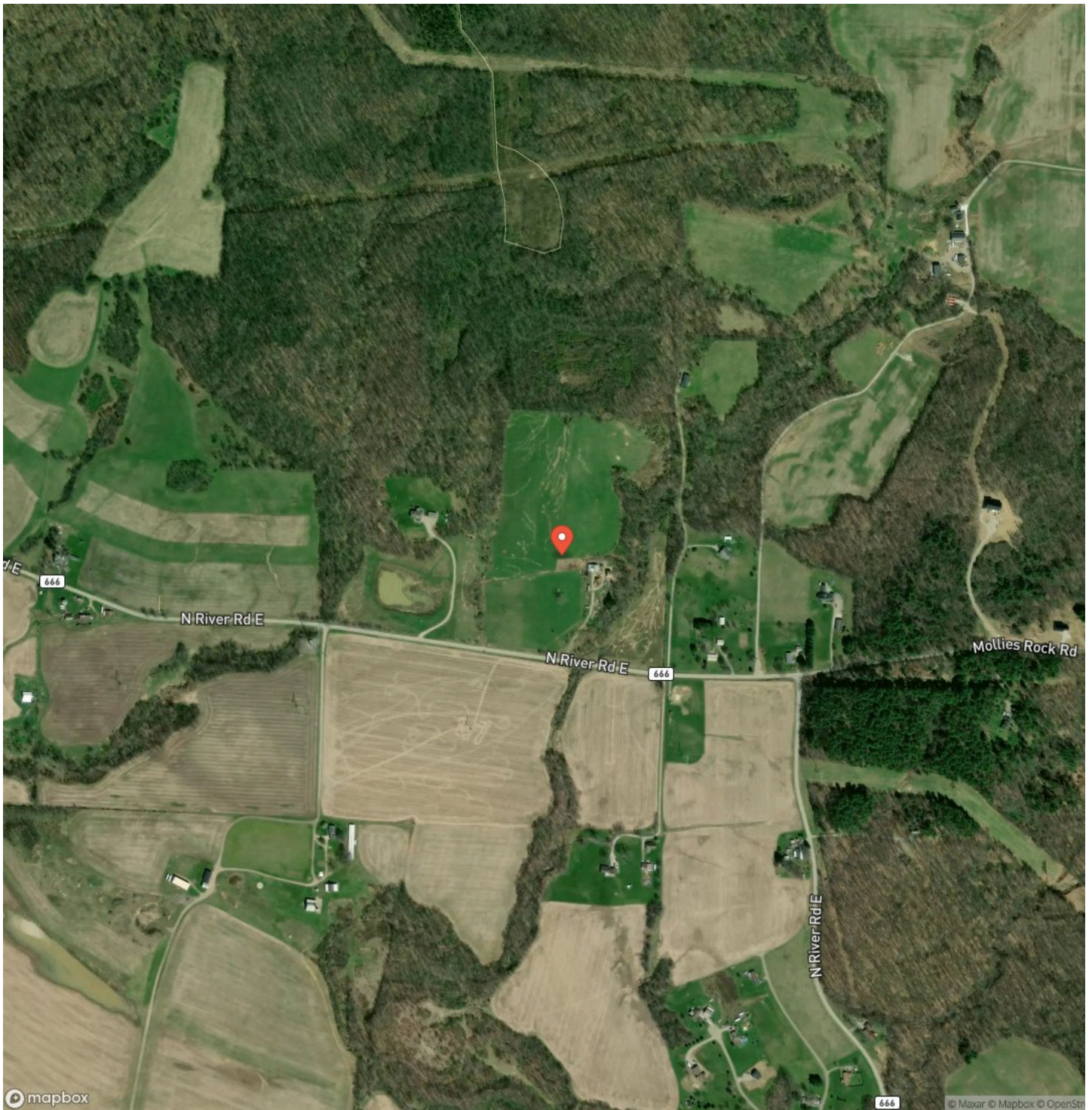

DISCLAIMERS

Information in this brochure is provided solely for information purposes and does not constitute an offer to sell or advertise real estate outside the states in which broker or agent licensed. The information presented has been obtained from sources deemed to be reliable, but is not guaranteed or warranted by the agent, broker, or the sellers of these properties. This offering is subject to errors, omissions, prior sale, price change, correction or withdrawal from the market without notice. All references to age, square footage, income, expenses, acreage, carrying capacity, and land classification, etc. are approximate. Prospective buyers are chargeable with and expected to conduct their own independent investigation of the information and the property and to rely only on those results. Sellers reserve the right to accept or reject any and all offers without liability to any buyer or cooperating broker.

Maps are provided for illustration purposes only, the accuracy is not warranted. Parcels on interactive maps are not adjusted to match aerial backgrounds. This information is for reference purposes only and is not a legal document. Data maps contain errors. The seller and seller's agent are making known to all potential buyers that there may be variations between the location of the existing fence lines and the legal description of the deeded property. Seller and seller's agent make no warranties with regard to the location of the fence lines in relationship to the deeded property lines, nor does the Seller make any warranties or representations with regard to the specific acreage contained within the fenced property lines. Seller is selling the property in an "as is" condition, which includes the location of the fences as they exist. Boundaries shown on the accompanying maps are approximate, based on county parcel data. The maps are not to scale. The accuracy of the maps is not guaranteed. Prospective buyers are encouraged to verify fence lines, deeded property lines and acreages using a licensed surveyor at their own expense.

Arrowhead Land Company
205 E Dewey Ave
Sapulpa, OK 74066
(833) 873-2452
<https://arrowheadlandcompany.com/>

