

- LEGEND:**
- IPF = IRON PIN FOUND
 - IPB = IRON PIN SET (5/8" rod)
 - CMO = CONCRETE MONUMENT OLD
 - CP = CALCULATED POINT
 - N/F = NOW OR FORMERLY
 - (P/O) = PORTION OF
 - PB = PLAT BOOK
 - DB = DEED BOOK
 - OTP = OPEN TOP PIPE
 - CTP = CLOSE TOP PIPE
 - E- = OVERHEAD UTILITIES
 - X-X-X- = FENCE
 - DG = DOWN GUY
 - UP = UTILITY POLE
 - OM = OLD MARK

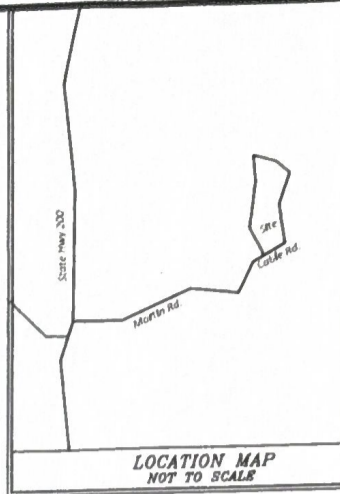

State of South Carolina
County of Fairfield
TM# 091-00-00-004-000

Reference:
A portion of Tract "B" as shown on a plat
recorded in Plat Book 4, page 193.



N/F
TIVE M TIMBER LLC
TM # 091-00-00-003-000
PLAT BOOK 4 PG 193
TRACT "A"

N/F
M & S HUNT PROPERTY LLC
TM # 091-00-00-034-000
PLAT SLIDE 605 PG 2310
PORTION TRACT "B"

N/F
LAURENS ELLIS JOHNSON
TM# 091-00-00-004-000
79.61 ACRES
#269 NORTH CABLE ROAD
PORTION TRACT "B"

N/F
M & S HUNT PROPERTY LLC
TM # 091-00-00-005-000
PLAT SLIDE 605 PG 2310
PORTION TRACT "B"

NOTES:
Wood trails that cross property appear to be
for recreational and/or hunting reasons.

11	S 50° 20' 52" W	168.06'
12	S 66° 02' 52" W	359.00'
13	S 66° 48' 42" W	57.20'
14	S 76° 12' 52" W	62.28'
15	S 88° 12' 40" W	43.18'
16	N 87° 04' 56" W	18.85'
17	N 85° 51' 52" W	131.35'
18	S 80° 22' 30" W	33.50'
19	N 09° 12' 00" E	33.80'
110	N 06° 11' 00" E	126.69'
111	N 06° 11' 00" E	154.16'

LINE#	LENGTH	BEARING	CURVED DIST
11	168.06'	S 50° 20' 52" W	168.06'

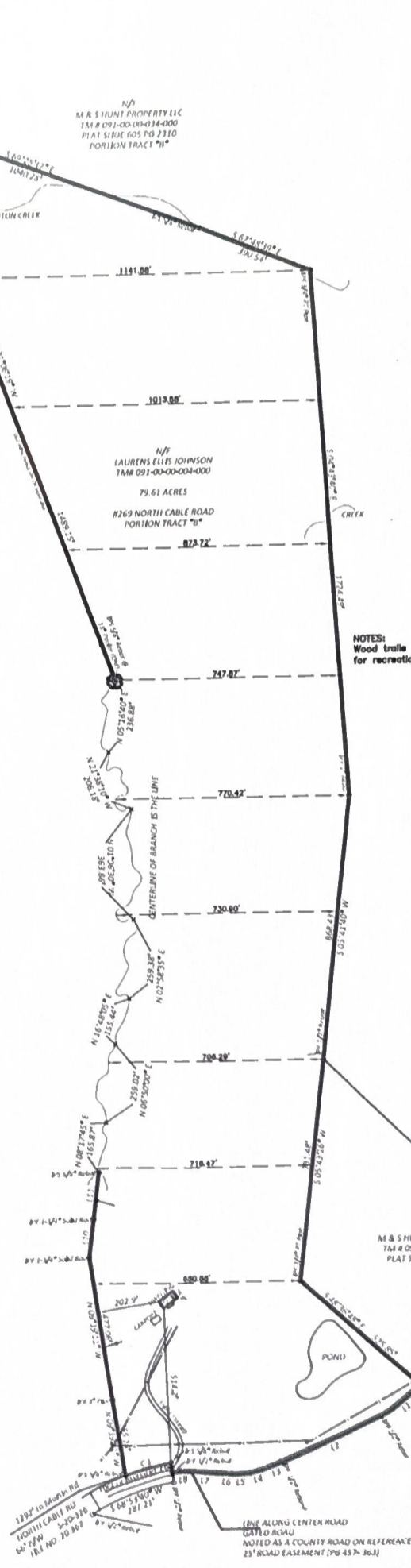

Note:
This survey and plat is subject to any facts that may be revealed by a full and accurate title search which may include easements or encumbrances recorded or otherwise.

Certification is made only to those persons or identities for which the plat was prepared and is not transferable.

Survey is valid only if the copy has an original signature with a raised embossed seal over the signature. A copy used otherwise may be in violation of the Federal Copyright Law.

I HEREBY STATE THAT TO THE BEST OF MY PROFESSIONAL KNOWLEDGE, INFORMATION, AND BELIEF, THE SURVEY SHOWN HEREIN WAS MADE IN ACCORDANCE WITH THE REQUIREMENTS OF THE STANDARD OF PRACTICE MANUAL FOR SURVEYING IN SOUTH CAROLINA, AND MEETS OR EXCEEDS THE REQUIREMENTS FOR A CLASS "A" SURVEY AS SPECIFIED THEREIN.

General Property Survey Prepared for Laurens Ellis Johnson Carolina Johnson		CAROLINA SURVEYING SERVICES INC. 415 North Lake Dr. Lexington, SC 29022 (803) 951-9191	DESIGNED BY: SURVEYFIELD DRAWN BY: SURVEYFIELD CHECKED BY: SURVEYFIELD SUBMITTED BY: SURVEYFIELD PLAT SCALE: AS SHOWN PLOT DATE: 08/20/16 CURVE: 1/8" MARK	SURVEYFIELD 0000-2016 SOLICITATION NO.: CONTRACT NO.: FIG. NUMBER: 1 000	
---	--	---	--	---	--