

House and 2+/- Acres Just 1 Mile From Town
8083 E. 124
Wetumka, OK 74883

\$197,500
2± Acres
Hughes County



**House and 2+/- Acres Just 1 Mile From Town
Wetumka, OK / Hughes County**

SUMMARY

Address

8083 E. 124

City, State Zip

Wetumka, OK 74883

County

Hughes County

Type

Residential Property, Single Family

Latitude / Longitude

35.2172 / -96.2316

Dwelling Square Feet

1728

Bedrooms / Bathrooms

3 / 2

Acreage

2

Price

\$197,500

Property Website

<https://fieldslandcompany.com/property/house-and-2-acres-just-1-mile-from-town-hughes-oklahoma/70672/>



House and 2+/- Acres Just 1 Mile From Town Wetumka, OK / Hughes County

PROPERTY DESCRIPTION

If you're seeking the solitude of rural living with the convenience of town access, this is the home for you! Located in Hughes county, this two-story home sits on a paved road just 1 mile outside of Wetumka, OK. At 1,728 square feet, this home offers 3 bedrooms, 2 full baths, a utility room, new paint and flooring throughout, central heat and air, 2 new hot water tanks, and a covered deck. The roof was replaced in 2022. This property also features a 30x40 shop.

Call me today to schedule a showing:

Megan Dilday

[405-584-1903](tel:405-584-1903)

House and 2+/- Acres Just 1 Mile From Town
Wetumka, OK / Hughes County



Locator Map

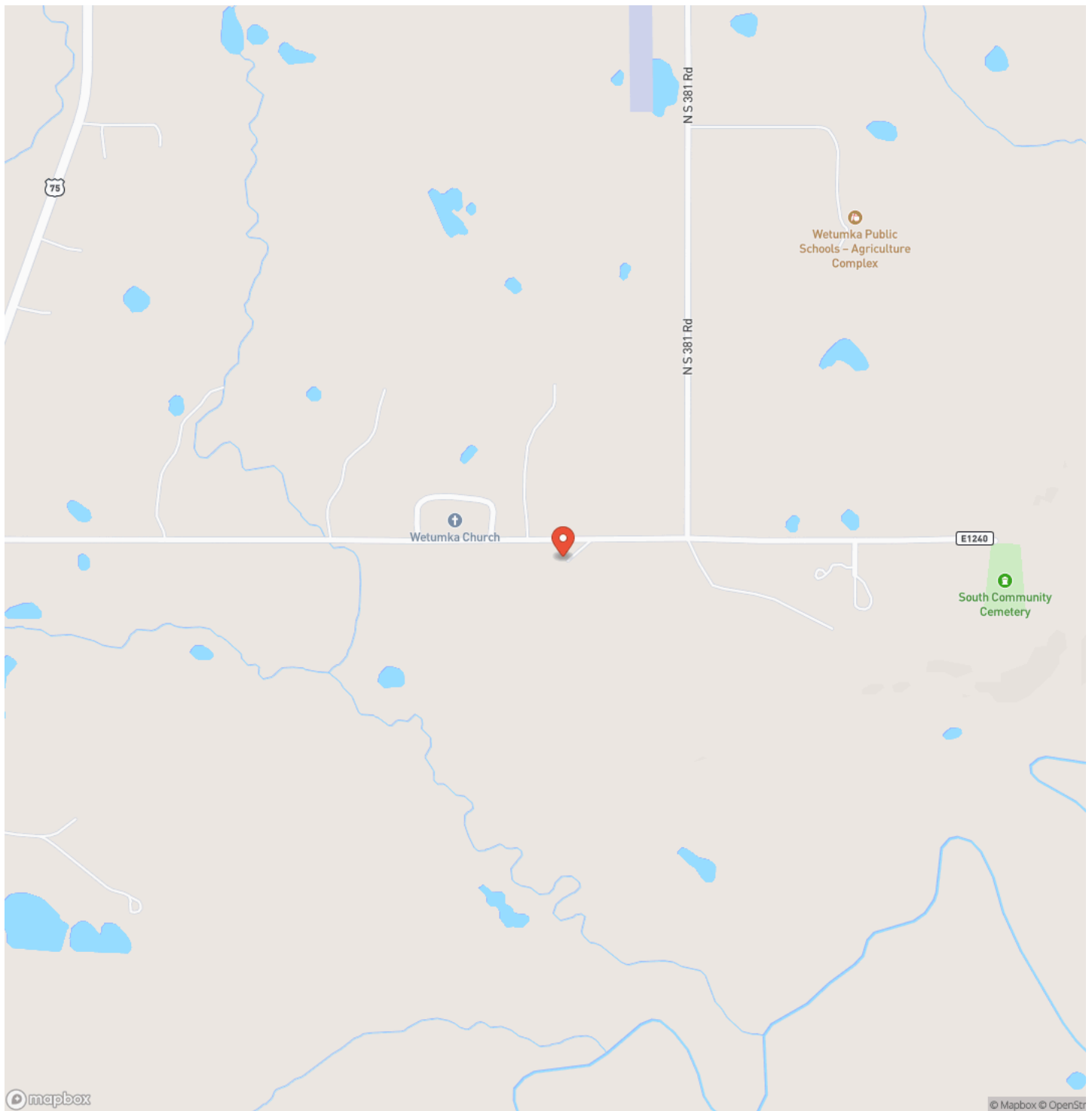

House and 2+/- Acres Just 1 Mile From Town
Wetumka, OK / Hughes County

Locator Map

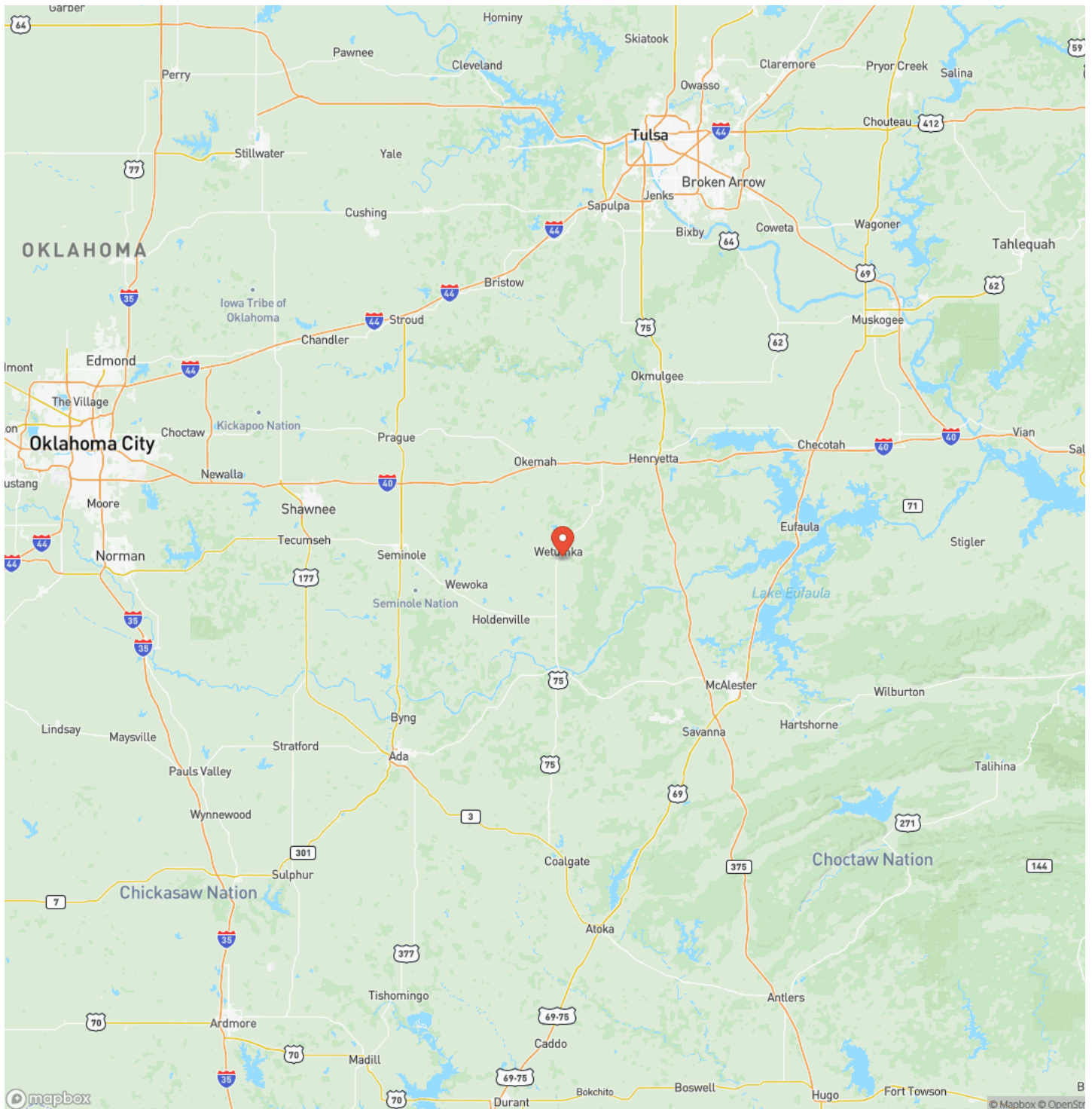

House and 2+/- Acres Just 1 Mile From Town
Wetumka, OK / Hughes County

Satellite Map

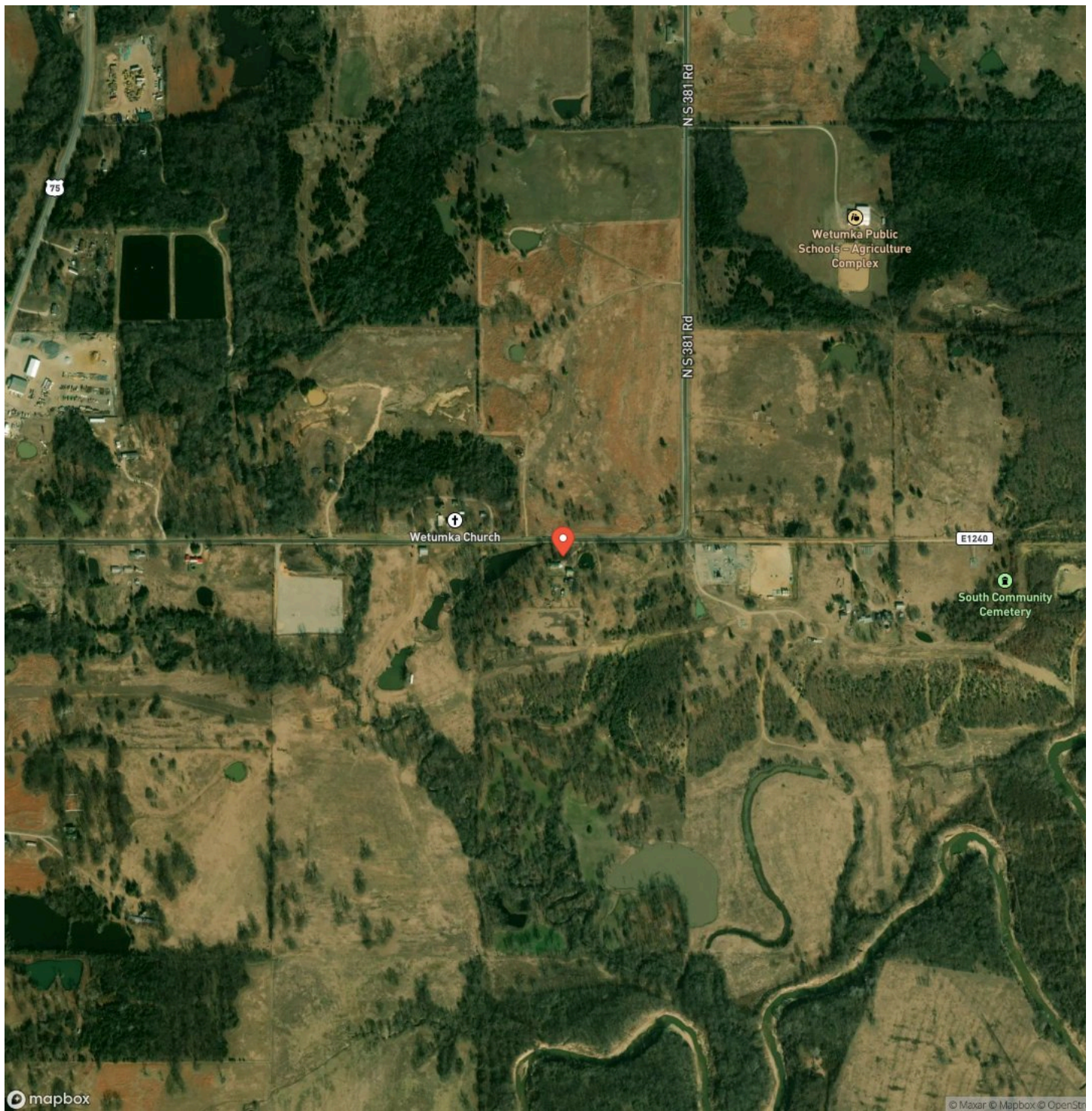

House and 2+/- Acres Just 1 Mile From Town Wetumka, OK / Hughes County

LISTING REPRESENTATIVE

For more information contact:



Representative

Megan Dilday

Mobile

(405) 584-1903

Email

MeganIdilday@gmail.com

Address

City / State / Zip

NOTES

[illegible]

[illegible]

DISCLAIMERS

Information in this brochure is provided solely for information purposes and does not constitute an offer to sell or advertise real estate outside the states in which broker or agent licensed. The information presented has been obtained from sources deemed to be reliable, but is not guaranteed or warranted by the agent, broker, or the sellers of these properties. This offering is subject to errors, omissions, prior sale, price change, correction or withdrawal from the market without notice. All references to age, square footage, income, expenses, acreage, carrying capacity, and land classification, etc. are approximate. Prospective buyers are chargeable with and expected to conduct their own independent investigation of the information and the property and to rely only on those results. Sellers reserve the right to accept or reject any and all offers without liability to any buyer or cooperating broker.

Maps are provided for illustration purposes only, the accuracy is not warranted. Parcels on interactive maps are not adjusted to match aerial backgrounds. This information is for reference purposes only and is not a legal document. Data maps contain errors. The seller and seller's agent are making known to all potential buyers that there may be variations between the location of the existing fence lines and the legal description of the deeded property. Seller and seller's agent make no warranties with regard to the location of the fence lines in relationship to the deeded property lines, nor does the Seller make any warranties or representations with regard to the specific acreage contained within the fenced property lines. Seller is selling the property in an "as is" condition, which includes the location of the fences as they exist. Boundaries shown on the accompanying maps are approximate, based on county parcel data. The maps are not to scale. The accuracy of the maps is not guaranteed. Prospective buyers are encouraged to verify fence lines, deeded property lines and acreages using a licensed surveyor at their own expense.

Fields Land Company
3980 S 297th W Ave
Mannford, OK 74044
(405) 584-3916
Fieldslandcompany.com
