

361 East Peace_Canton_MadisonCo
361 East Peace St
Canton, MS 39046

\$301,250
0.400± Acres
Madison County



361 East Peace_Canton_MadisonCo
Canton, MS / Madison County

SUMMARY

Address

361 East Peace St

City, State Zip

Canton, MS 39046

County

Madison County

Type

Residential Property

Latitude / Longitude

32.612794 / -90.02738

Taxes (Annually)

1320

Dwelling Square Feet

2850

Bedrooms / Bathrooms

3 / 2

Acreage

0.400

Price

\$301,250

Property Website

https://www.mossyoakproperties.com/property/361-east-peace_canton_madisonco-madison-mississippi/65312/



PROPERTY DESCRIPTION

Charming Southern Home in the Heart of Canton's Historic District

Step into timeless elegance with this meticulously maintained home, located just 3 blocks from the beautiful and vibrant Canton Square. Built in 1940 (with documentation indicating portions of the home date back to before 1900), this residence blends historic charm with modern comforts. If you've ever dreamt of owning a piece of Southern history, this home is a must-see!

Key Features:

- **3 Bedrooms, 2 Bathrooms**
- **2,850 Sq. Ft.** of living space
- Original **hardwood floors** throughout
- Classic **crown molding** and **14-foot ceilings**
- Stunning **stained glass windows** adding a touch of character
- **Southern-style front porch** perfect for relaxing afternoons
- Historical paperwork dating back before 1900, which will stay with the home

True Southern Charm & Character

As you walk through, you'll find the details you'd expect from a well-preserved historic home—elegant crown moldings, soaring ceilings, and beautiful hardwood floors that have stood the test of time. The charm continues with stained glass windows that allow sunlight to dance through in vibrant colors.

Convenient Location

Only three blocks from the historic **Canton Square**, you'll have quick access to local shops, restaurants, and community events, making this the perfect location to enjoy all the area has to offer.

Important Notes:

- **Dogs on property:** Please contact Les at [601-260-5544](tel:601-260-5544) before scheduling a showing.
- Although the tax records list the home as built in 1940, the homeowners have paperwork documenting its history dating back to before 1900, as referenced in the attached appraisal summary from 2011.

Experience this incredible piece of history for yourself—schedule your showing today!

Give me a call!

Les Penn

Mossy Oak Properties, BRE

Certified Land Specialist

[601-260-5544](tel:601-260-5544)

[662-495-1121](tel:662-495-1121)

lpenn@mossyoakproperties.com





361 East Peace_Canton_MadisonCo
Canton, MS / Madison County

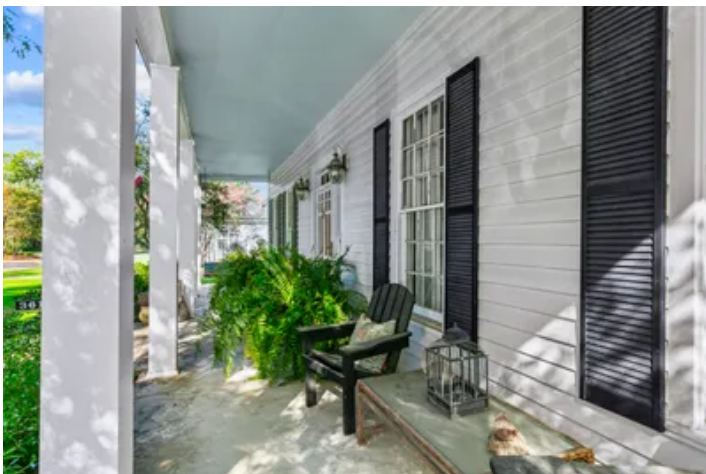

Locator Map

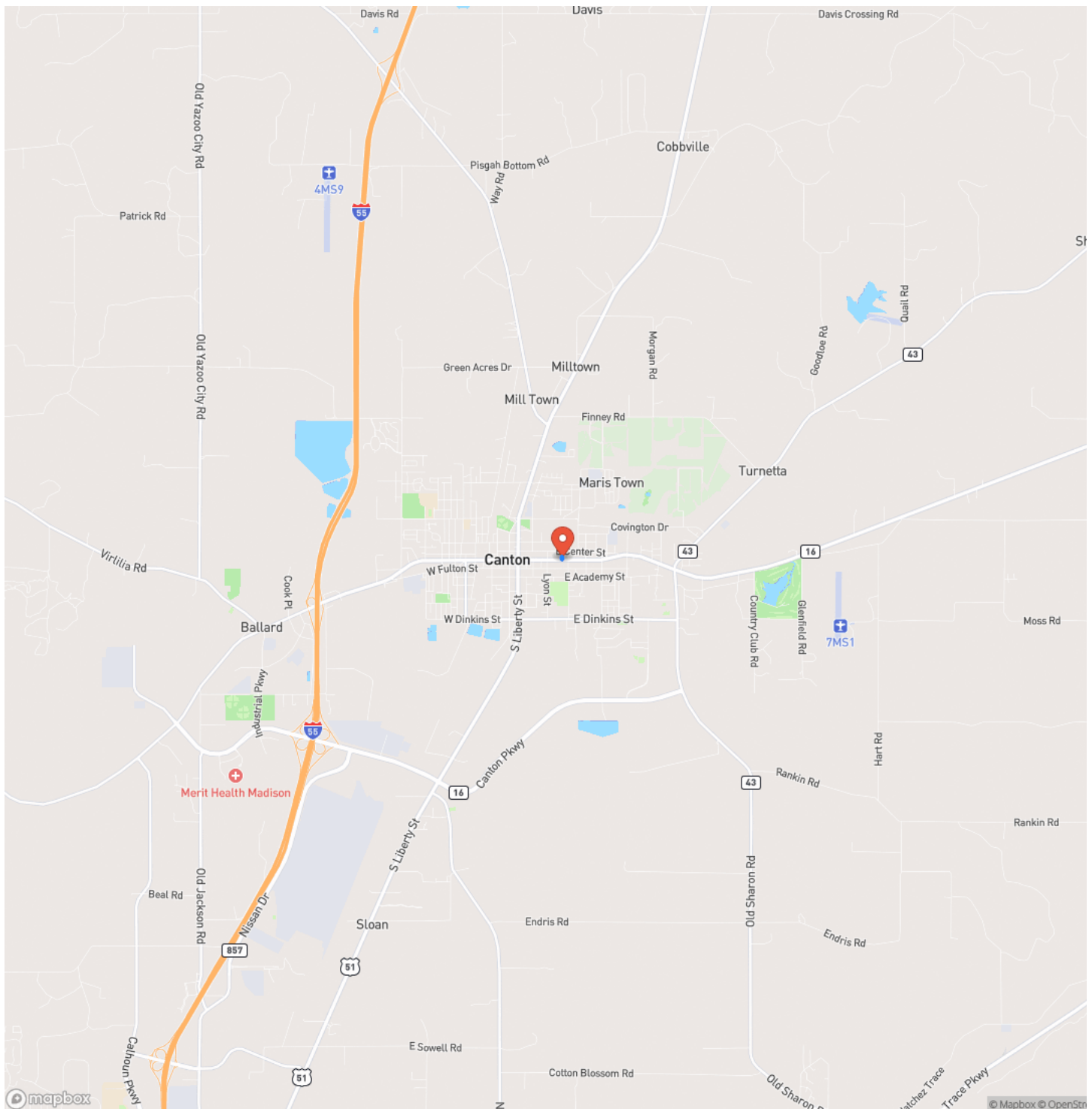

Locator Map

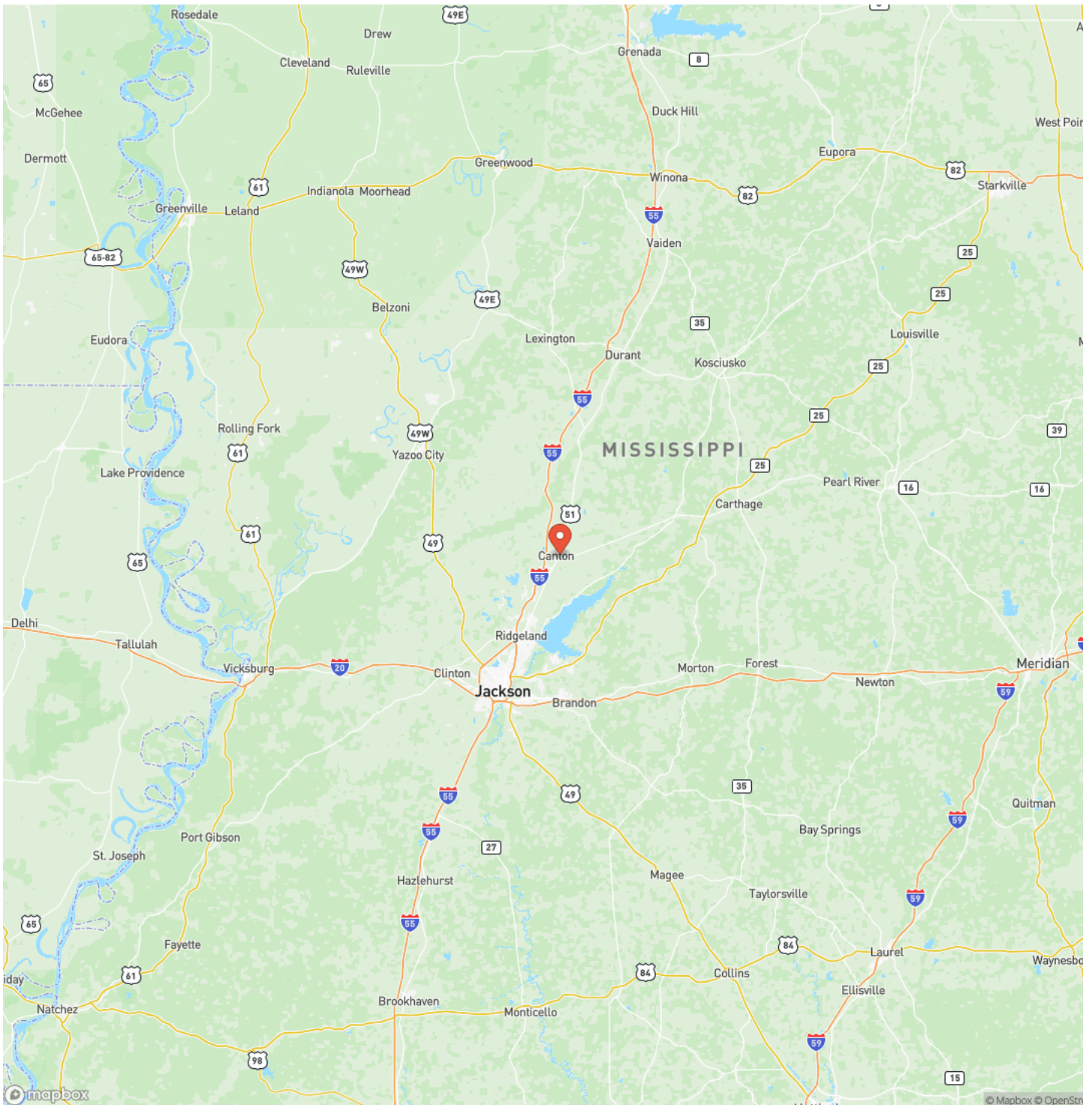

Satellite Map

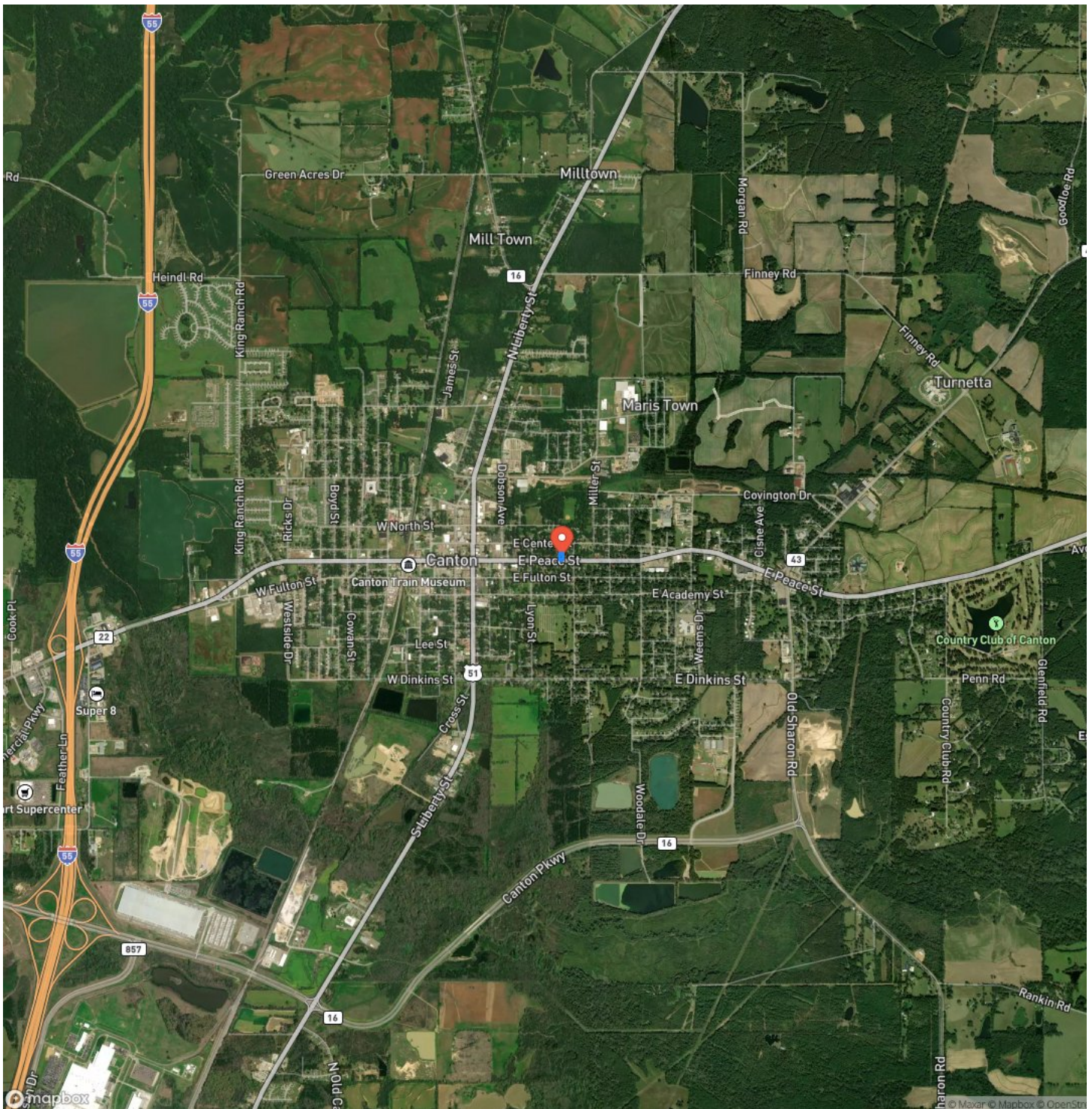

361 East Peace_Canton_MadisonCo
Canton, MS / Madison County

LISTING REPRESENTATIVE

For more information contact:



Representative

Les Penn

Mobile

(601) 260-5544

Office

(662) 495-1121

Email

lpenn@mossyoakproperties.com

Address

108 Lone Wolf Dr.

City / State / Zip

Madison, MS 39051

NOTES



MORE INFO ONLINE:

MossyOakProperties.com

[illegible]

DISCLAIMERS

Information in this brochure is provided solely for information purposes and does not constitute an offer to sell or advertise real estate outside the states in which broker or agent licensed. The information presented has been obtained from sources deemed to be reliable, but is not guaranteed or warranted by the agent, broker, or the sellers of these properties. This offering is subject to errors, omissions, prior sale, price change, correction or withdrawal from the market without notice. All references to age, square footage, income, expenses, acreage, carrying capacity, and land classification, etc. are approximate. Prospective buyers are chargeable with and expected to conduct their own independent investigation of the information and the property and to rely only on those results. Sellers reserve the right to accept or reject any and all offers without liability to any buyer or cooperating broker.

Maps are provided for illustration purposes only, the accuracy is not warranted. Parcels on interactive maps are not adjusted to match aerial backgrounds. This information is for reference purposes only and is not a legal document. Data maps contain errors. The seller and seller's agent are making known to all potential buyers that there may be variations between the location of the existing fence lines and the legal description of the deeded property. Seller and seller's agent make no warranties with regard to the location of the fence lines in relationship to the deeded property lines, nor does the Seller make any warranties or representations with regard to the specific acreage contained within the fenced property lines. Seller is selling the property in an "as is" condition, which includes the location of the fences as they exist. Boundaries shown on the accompanying maps are approximate, based on county parcel data. The maps are not to scale. The accuracy of the maps is not guaranteed. Prospective buyers are encouraged to verify fence lines, deeded property lines and acreages using a licensed surveyor at their own expense.



Mossy Oak Properties Bottomland Real Estate

639 Commerce Street
West Point, MS 39773
(662) 495-1121
MossyOakProperties.com

