

168 VALLEY SPRINGS DR

OLIN, NC | IREDELL COUNTY



\$35,000



PEACEFUL WOODED HOMESITE IN RURAL IREDELL COUNTY

Nestled in the peaceful countryside of Iredell County, this beautiful 0.75 +/-acre wooded lot offers the perfect blend of privacy and convenience. Located in the desirable Holland Farms subdivision, this level parcel is ideal for building your dream home or creating a quiet weekend retreat. Surrounded by nature and mature timber, the property provides a serene, rural atmosphere while still offering access to community water and paved roads.

✓ +/- 0.75 ACRES ✓ MATURE TIMBER ✓ SECLUDED ✓ CONVENIENT LOCATION ✓ PAVED ROAD

WWW.LANDANDLUXURY.COM

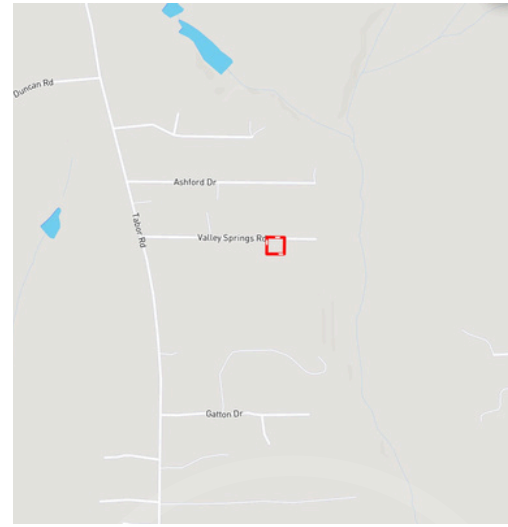
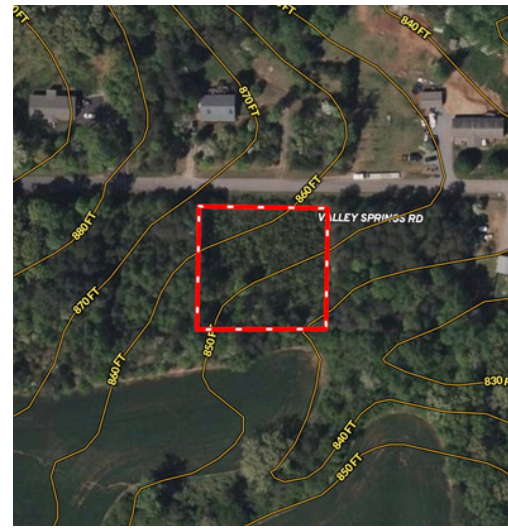

168 VALLEY SPRINGS DR

OLIN, NC | IREDELL COUNTY



With close proximity to schools like Harmony Elementary and North Iredell Middle and High, this homesite is a rare opportunity to enjoy country living with modern comforts nearby. Whether you're looking to build now or invest for the future, this picturesque lot is full of potential.

Ted Benbow | 704-902-0121
tedb@landandluxury.com

