

**138.40 +/- Acres in Kentucky's Elk Management Zone |
Secluded Mountain Hunting & Recreational Land |
Harlan County
0 Hwy 522
Cumberland, KY 40823**

\$289,900
138.4± Acres
Harlan County



**138.40 +/- Acres in Kentucky's Elk Management Zone | Secluded Mountain Hunting & Recreational Land | Harlan County
Cumberland, KY / Harlan County**

SUMMARY

Address

0 Hwy 522

City, State Zip

Cumberland, KY 40823

County

Harlan County

Type

Hunting Land, Recreational Land, Undeveloped Land, Timberland

Latitude / Longitude

36.951717 / -83.094722

Acreage

138.4

Price

\$289,900

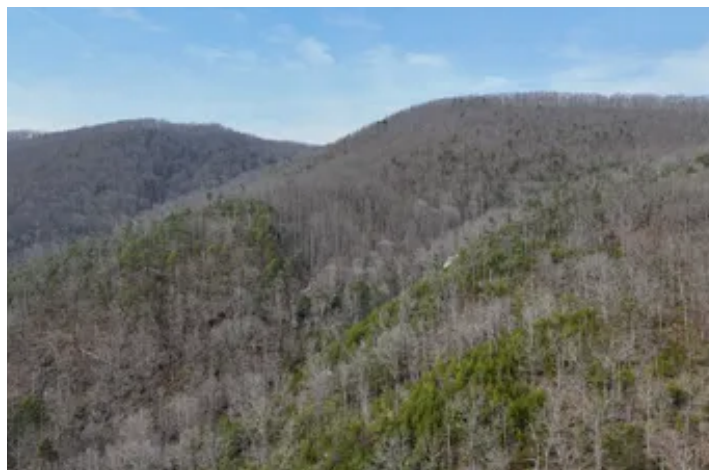

138.40 +/- Acres in Kentucky's Elk Management Zone | Secluded Mountain Hunting & Recreational Land | Harlan County
Cumberland, KY / Harlan County

PROPERTY DESCRIPTION

Located in the mountains of Eastern Kentucky within Kentucky's Elk Management Zone, this 138.40 +/- acre tract in Harlan County offers a strong combination of privacy, huntability, and long-term recreational value.

This region is known for elk activity and sits within the core of Kentucky's elk restoration range, adding unique wildlife and hunting appeal to the property.

The property is bordered by the E. Lucy Braun State Nature Preserve to the North, which encompasses over 600 acres and provides a significant natural buffer. The landscape consists of mixed timber, rock overhangs, and elevated terrain with scenic views of the Pine and Black Mountains.

The ridge systems on the property create a natural travel corridor funneling deer and other wildlife movement. This area is notoriously referred to as the "kill box" by the current owner, as several quality bucks (especially for this area) and other wildlife have been captured on trail cameras.

There are a couple feasible cabin locations suitable for an off-grid setup with electricity available nearby. Whether you're looking to establish a hunting basecamp or a quiet retreat in the mountains, the foundation is here.

If you are looking for a sizable hunting or recreational property that provides privacy and natural features with room to make it your own, this tract deserves consideration.

138.40 +/- Acres in Kentucky's Elk Management Zone | Secluded Mountain Hunting & Recreational Land | Harlan County
Cumberland, KY / Harlan County

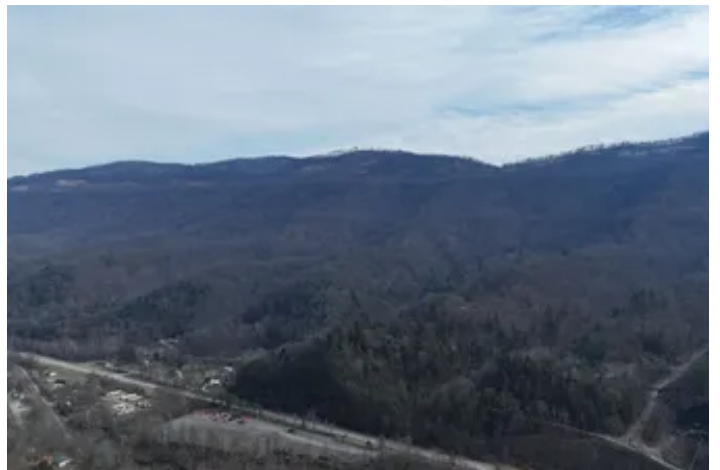
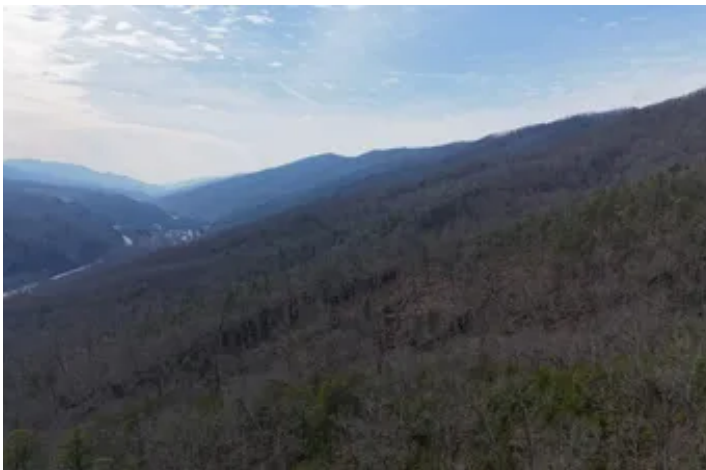

Locator Map



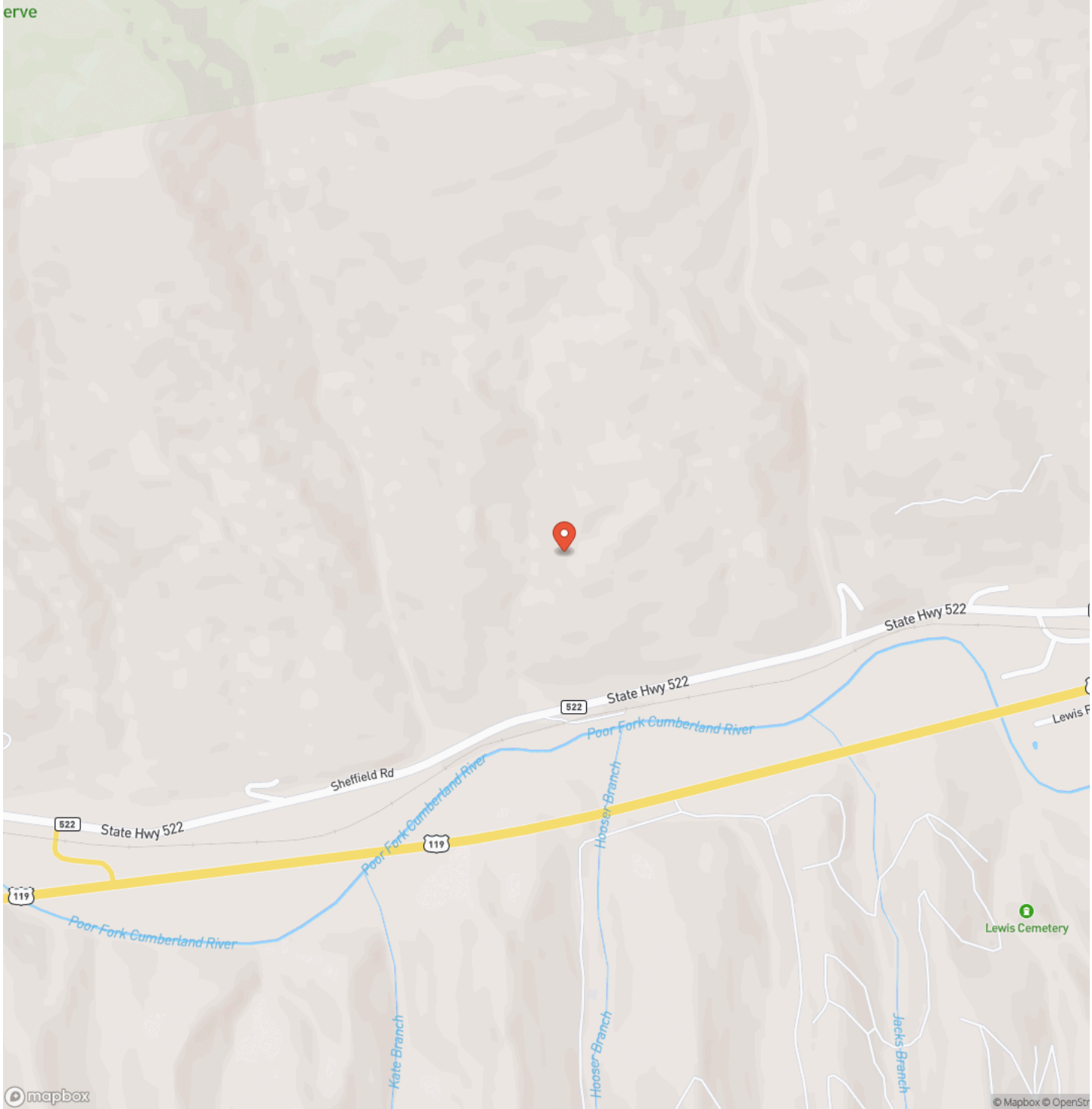

Locator Map

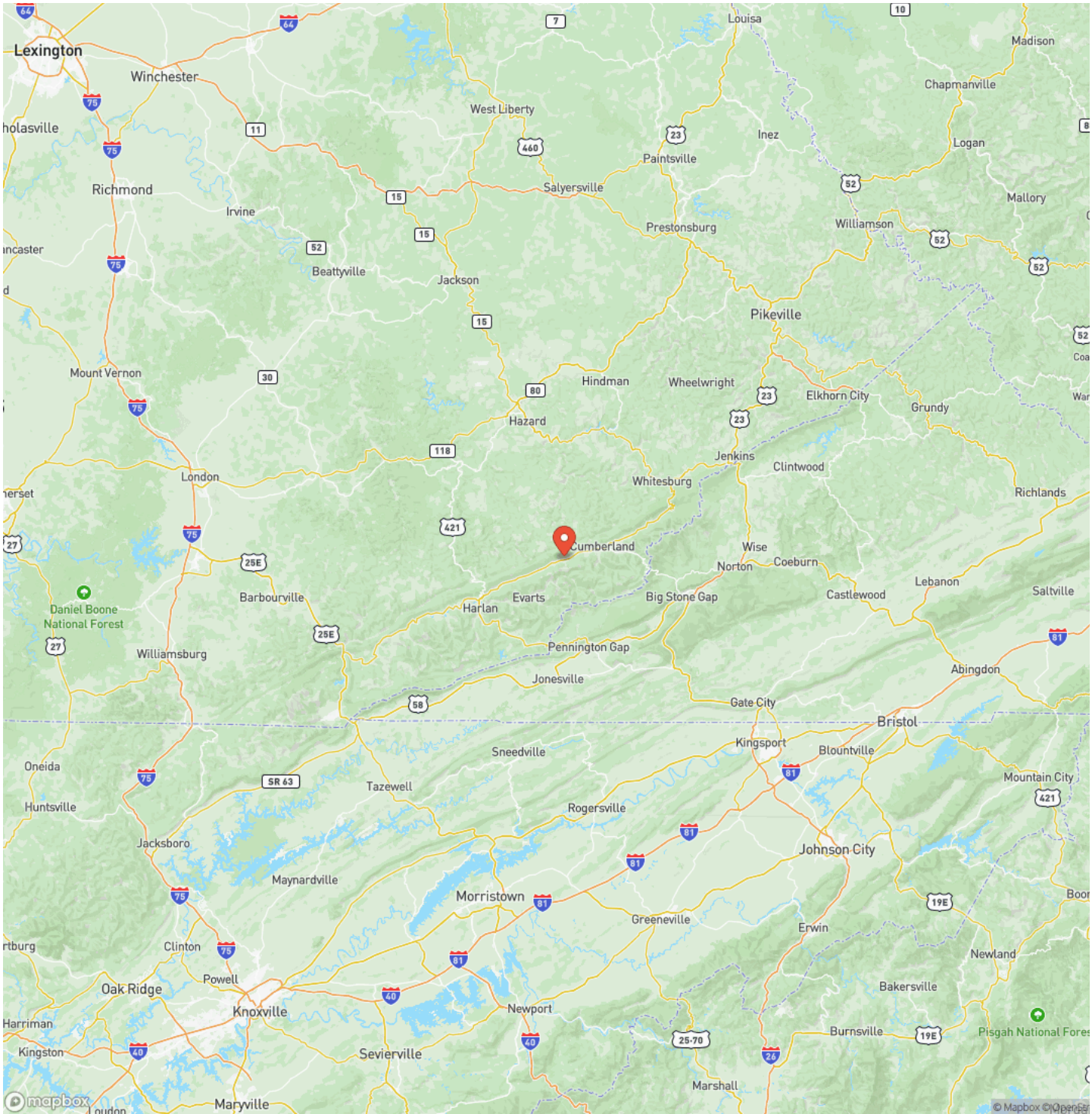

Satellite Map

erve

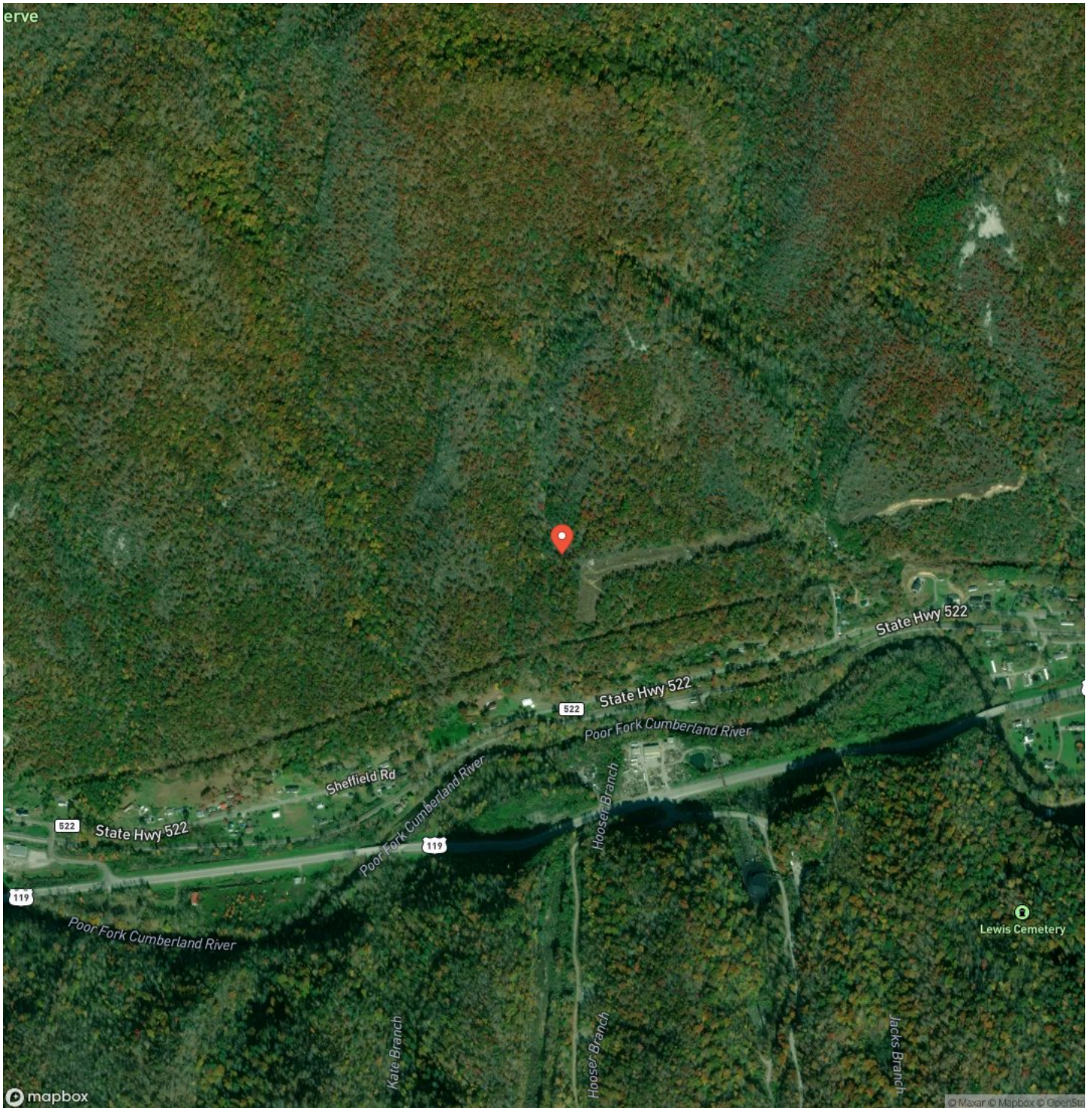

DISCLAIMERS

Information in this brochure is provided solely for information purposes and does not constitute an offer to sell or advertise real estate outside the states in which broker or agent licensed. The information presented has been obtained from sources deemed to be reliable, but is not guaranteed or warranted by the agent, broker, or the sellers of these properties. This offering is subject to errors, omissions, prior sale, price change, correction or withdrawal from the market without notice. All references to age, square footage, income, expenses, acreage, carrying capacity, and land classification, etc. are approximate. Prospective buyers are chargeable with and expected to conduct their own independent investigation of the information and the property and to rely only on those results. Sellers reserve the right to accept or reject any and all offers without liability to any buyer or cooperating broker.

Maps are provided for illustration purposes only, the accuracy is not warranted. Parcels on interactive maps are not adjusted to match aerial backgrounds. This information is for reference purposes only and is not a legal document. Data maps contain errors. The seller and seller's agent are making known to all potential buyers that there may be variations between the location of the existing fence lines and the legal description of the deeded property. Seller and seller's agent make no warranties with regard to the location of the fence lines in relationship to the deeded property lines, nor does the Seller make any warranties or representations with regard to the specific acreage contained within the fenced property lines. Seller is selling the property in an "as is" condition, which includes the location of the fences as they exist. Boundaries shown on the accompanying maps are approximate, based on county parcel data. The maps are not to scale. The accuracy of the maps is not guaranteed. Prospective buyers are encouraged to verify fence lines, deeded property lines and acreages using a licensed surveyor at their own expense.

Mossy Oak Properties Hart Realty
Post Office Box 456
Munfordville, KY 42765
(270) 524-1980
MossyOakProperties.com

