

91.58 acres | Bee Hollow Rd. | Greenup County, KY  
0 Bee Hollow Rd.  
Greenup, KY 41144

**\$197,500**  
91.58± Acres  
Greenup County



91.58 acres | Bee Hollow Rd. | Greenup County, KY  
Greenup, KY / Greenup County

---

**SUMMARY**

**Address**

0 Bee Hollow Rd.

**City, State Zip**

Greenup, KY 41144

**County**

Greenup County

**Type**

Hunting Land, Farms, Recreational Land, Undeveloped Land,  
Timberland, Horse Property

**Latitude / Longitude**

38.592145 / -83.006005

**Acreage**

91.58

**Price**

\$197,500



### **PROPERTY DESCRIPTION**

This newly surveyed 91.58-acre recreational and hunting property offers a great blend of privacy, use, and future building potential. Located along a county-maintained gravel road, the property features approximately 3 acres of mostly flat ground near the entrance that could serve as a homesite, cabin location, or campsite.

Brushy Creek borders the northern boundary, with additional branches flowing along the East and West property lines, providing water features and additional wildlife habitat. The property contains a mix of hardwood timber along with existing logging trails. While portions of the tract are steep, the terrain transitions into more rolling ridge tops and saddle systems that offer excellent hunting opportunities and ATV exploration potential with some trail improvements.

Electric is available at the road, and an existing water well is located near the outbuilding, though testing and potential repairs/parts would be needed before use. Additionally, a septic system could potentially be installed pending a successful perc test.

Whether you're looking for a hunting retreat, recreational getaway, or a place to build and enjoy the outdoors, this property offers the seclusion and versatility that land buyers are searching for. All rights owned by the seller, including mineral rights, will convey to the buyer at closing.

#### Property Highlights

- 91.58 acres surveyed in Spring 2026
- County-maintained gravel road frontage
- Approximately 3 acres of potential buildable ground
- Electric available at the road
- Existing water well
- Creek frontage
- Potentially marketable timber with proper management practices
- Established logging trails
- Excellent deer hunting area
- Ridge-top and saddle terrain
- All property rights owned by seller convey to buyer at closing

91.58 acres | Bee Hollow Rd. | Greenup County, KY  
Greenup, KY / Greenup County



## Locator Map

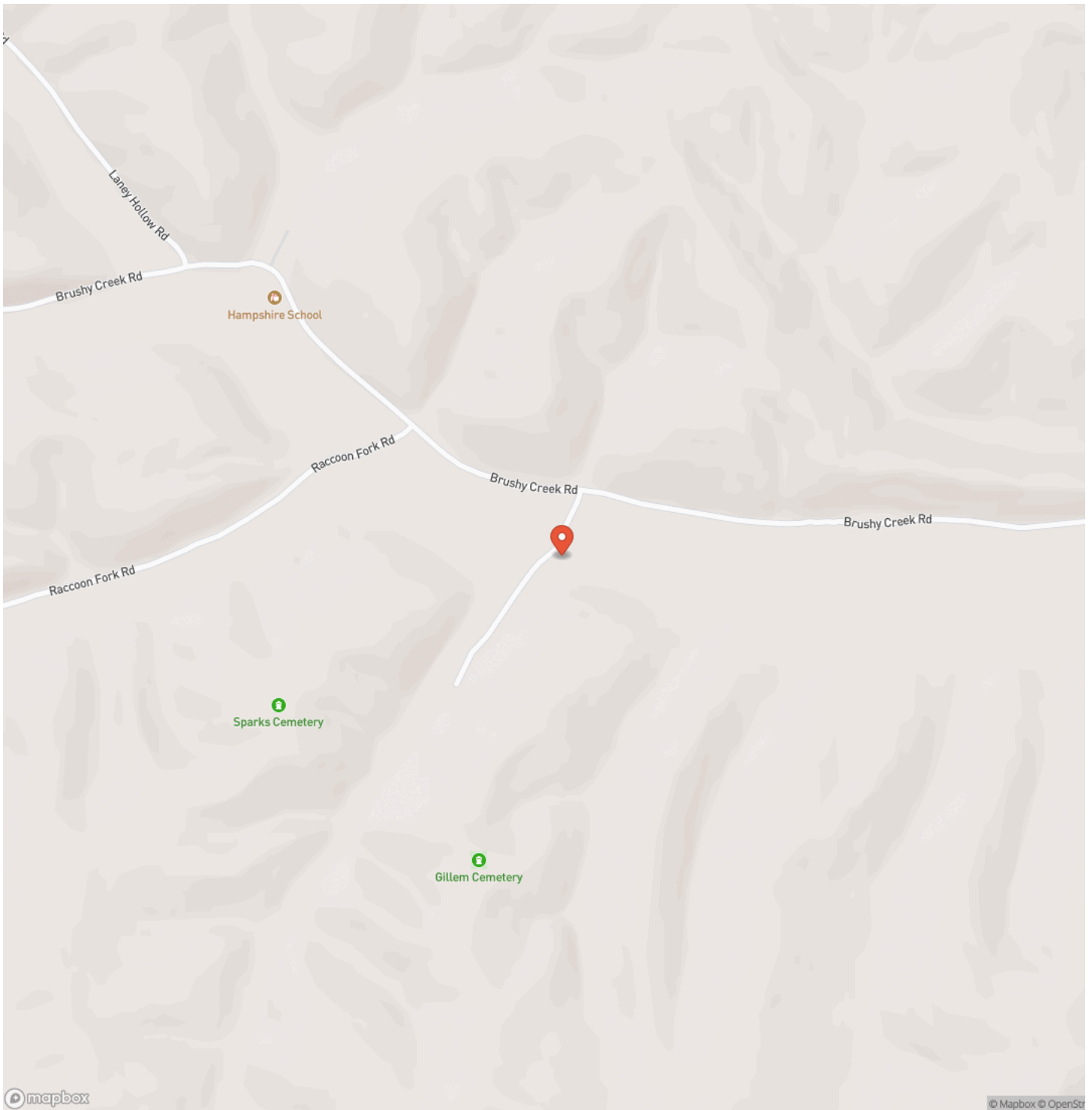

## Locator Map

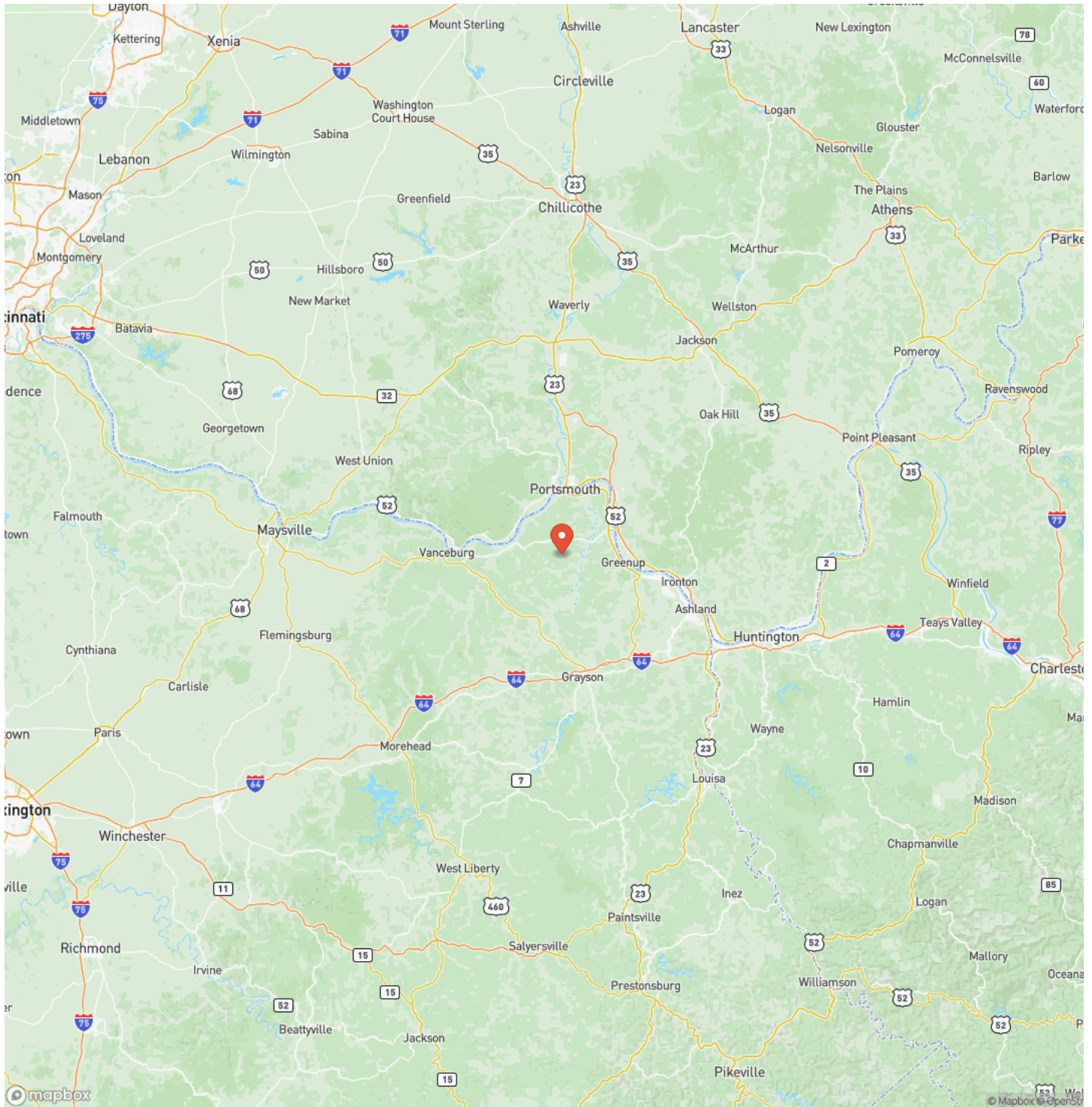

## Satellite Map

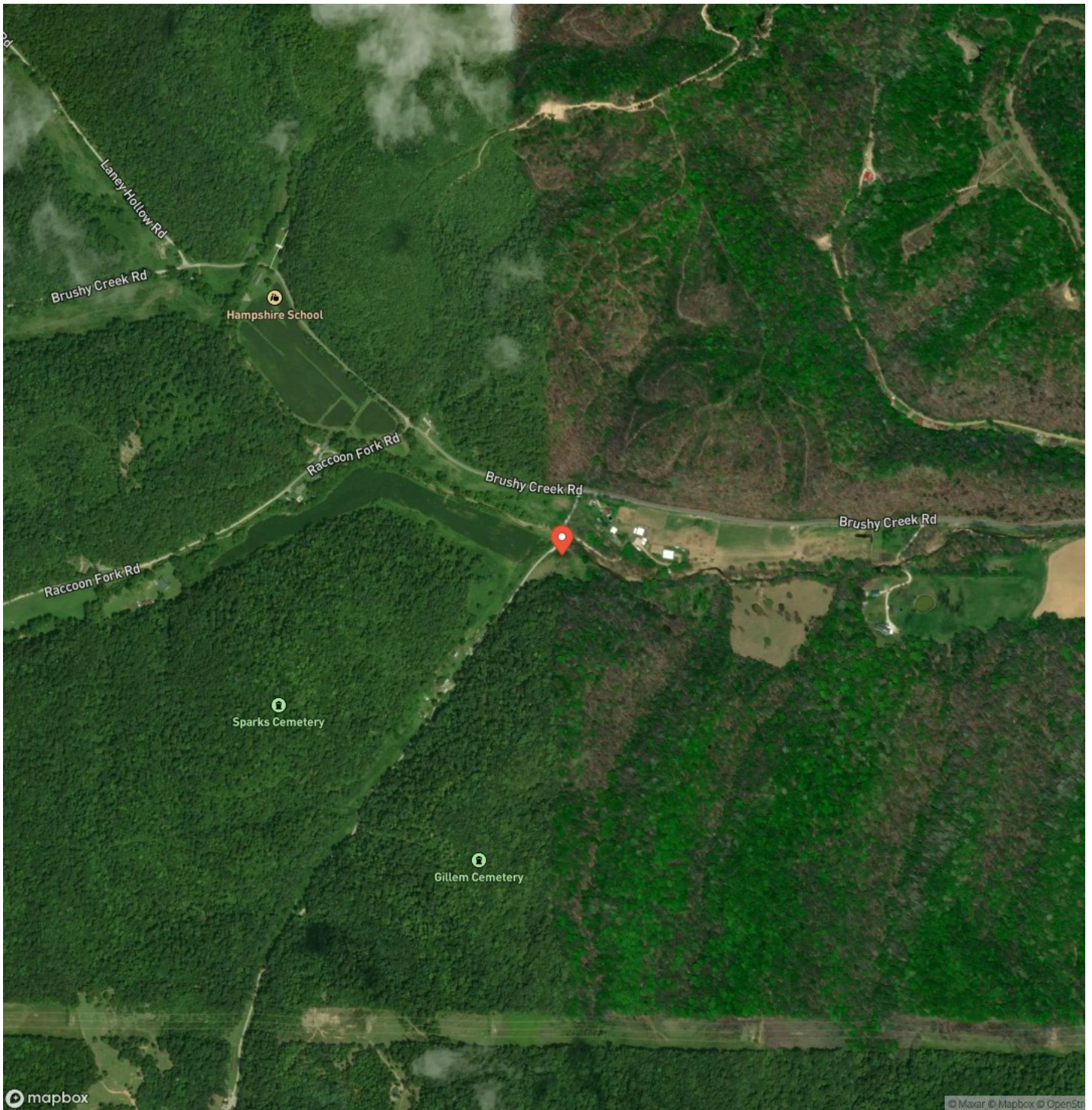





## **DISCLAIMERS**

Information in this brochure is provided solely for information purposes and does not constitute an offer to sell or advertise real estate outside the states in which broker or agent licensed. The information presented has been obtained from sources deemed to be reliable, but is not guaranteed or warranted by the agent, broker, or the sellers of these properties. This offering is subject to errors, omissions, prior sale, price change, correction or withdrawal from the market without notice. All references to age, square footage, income, expenses, acreage, carrying capacity, and land classification, etc. are approximate. Prospective buyers are chargeable with and expected to conduct their own independent investigation of the information and the property and to rely only on those results. Sellers reserve the right to accept or reject any and all offers without liability to any buyer or cooperating broker.

Maps are provided for illustration purposes only, the accuracy is not warranted. Parcels on interactive maps are not adjusted to match aerial backgrounds. This information is for reference purposes only and is not a legal document. Data maps contain errors. The seller and seller's agent are making known to all potential buyers that there may be variations between the location of the existing fence lines and the legal description of the deeded property. Seller and seller's agent make no warranties with regard to the location of the fence lines in relationship to the deeded property lines, nor does the Seller make any warranties or representations with regard to the specific acreage contained within the fenced property lines. Seller is selling the property in an "as is" condition, which includes the location of the fences as they exist. Boundaries shown on the accompanying maps are approximate, based on county parcel data. The maps are not to scale. The accuracy of the maps is not guaranteed. Prospective buyers are encouraged to verify fence lines, deeded property lines and acreages using a licensed surveyor at their own expense.



---

**Mossy Oak Properties Hart Realty**  
Post Office Box 456  
Munfordville, KY 42765  
(270) 524-1980  
<https://mossyoakproperties.com/>

---

