

Wedowee Lakefront Home
334 LAKEVIEW DRIVE
Wedowee, AL 36278

\$515,000
1.110± Acres
Randolph County



Wedowee Lakefront Home
Wedowee, AL / Randolph County

SUMMARY

Address

334 LAKEVIEW DRIVE

City, State Zip

Wedowee, AL 36278

County

Randolph County

Type

Single Family, Recreational Land, Residential Property, Lakefront

Latitude / Longitude

33.362818 / -85.490243

Dwelling Square Feet

1952

Bedrooms / Bathrooms

2 / 2

Acreage

1.110

Price

\$515,000

Property Website

<https://arrowheadlandcompany.com/property/wedowee-lakefront-home-randolph-alabama/58880/>



Wedowee Lakefront Home
Wedowee, AL / Randolph County

PROPERTY DESCRIPTION

Beautiful lake house on year-round water with a gourmet kitchen, lots of windows with gorgeous views of the lake, and a natural path to the two-story floating dock. The house is convenient to restaurants, shopping, and North Marina. Move-in ready; sleeps 10 comfortably. Wedowee, Alabama, is a quaint southern town with a winery/brewery, gift shops, as well as restaurants with live music. 1.11+/- acre lot with 250+/- ft of shoreline; 1952 square feet - 2 bedrooms/2 baths with two master suites; gourmet kitchen with granite countertops; sunroom closes off for optional sleeping; floating double aluminum dock with sun deck and covered boat slip; large screened-in porch and open deck; pull-through garage/unfinished block basement 1442+/- sq feet. All showings are by appointment only. If you would like more information or would like to schedule a private viewing, please contact Cal Hardie at [\(770\) 296-2163](tel:7702962163).



Wedowee Lakefront Home
Wedowee, AL / Randolph County



Locator Map

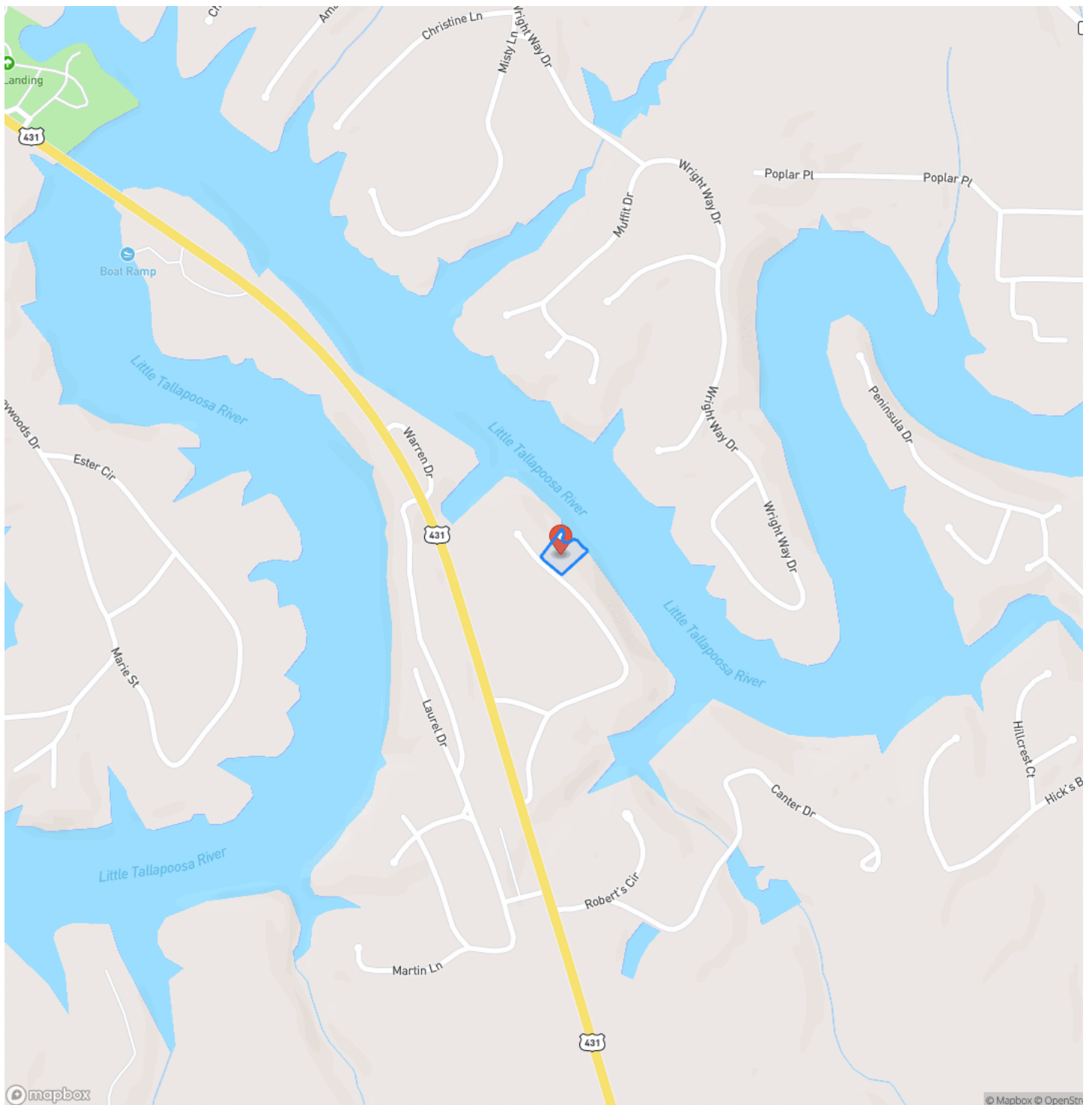

Locator Map

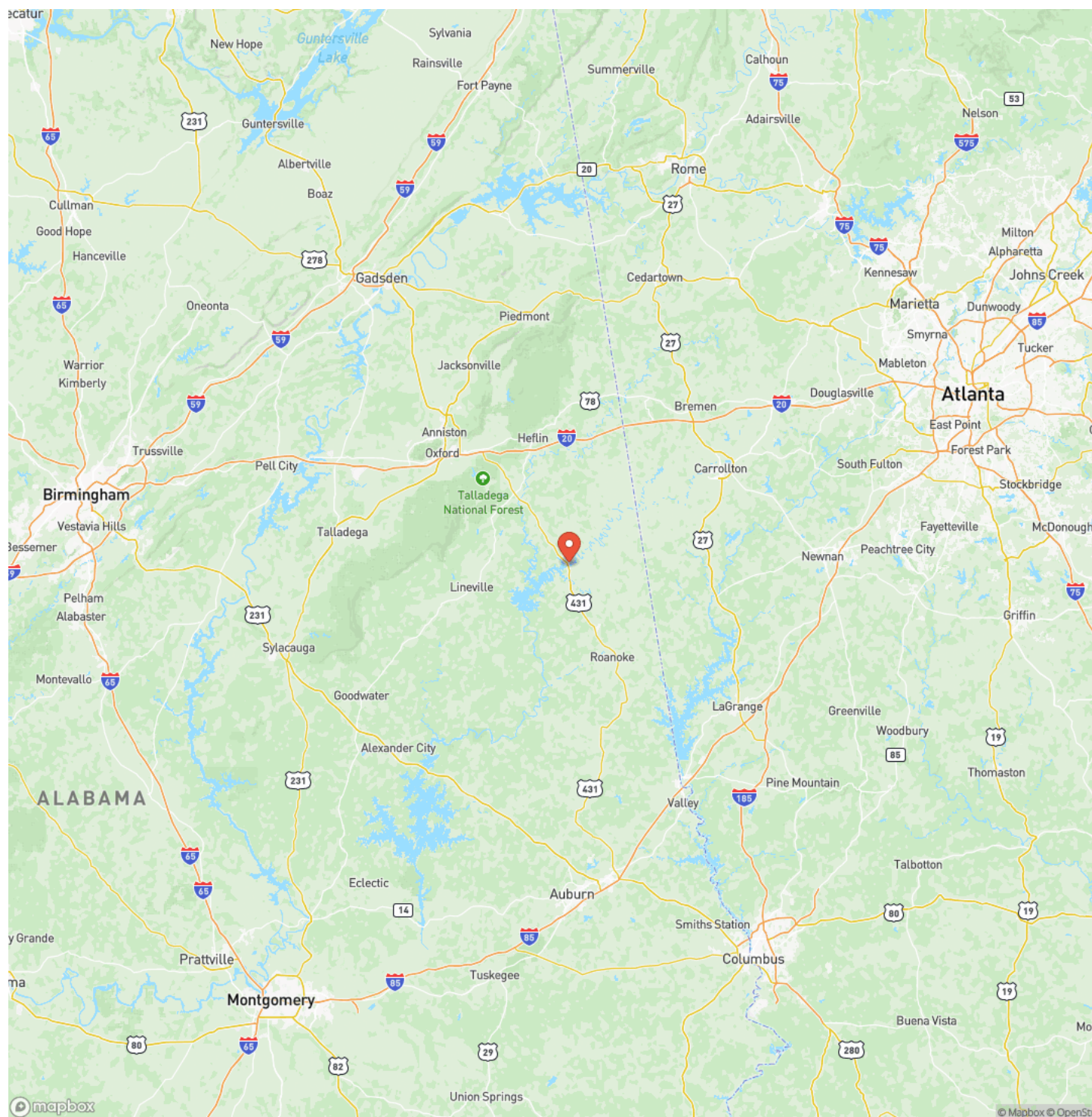

Satellite Map

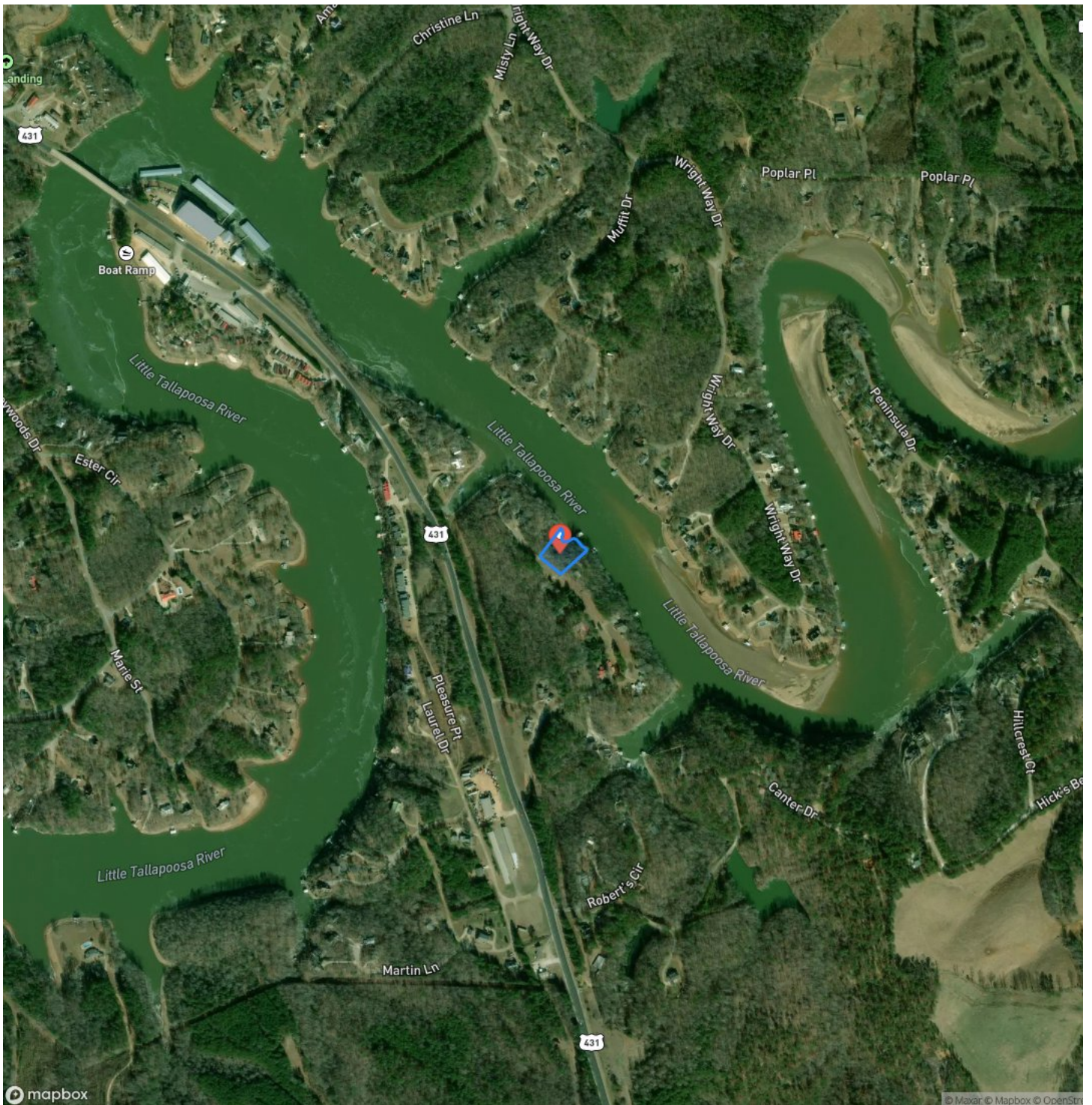

LISTING REPRESENTATIVE

For more information contact:



Representative

Cal Hardie

Mobile

(770) 296-2163

Email

cal.hardie@arrowheadlandcompany.com

Address

PO Box 201

City / State / Zip

Bremen, GA 30110

NOTES

[illegible]

[illegible]

DISCLAIMERS

Information in this brochure is provided solely for information purposes and does not constitute an offer to sell or advertise real estate outside the states in which broker or agent licensed. The information presented has been obtained from sources deemed to be reliable, but is not guaranteed or warranted by the agent, broker, or the sellers of these properties. This offering is subject to errors, omissions, prior sale, price change, correction or withdrawal from the market without notice. All references to age, square footage, income, expenses, acreage, carrying capacity, and land classification, etc. are approximate. Prospective buyers are chargeable with and expected to conduct their own independent investigation of the information and the property and to rely only on those results. Sellers reserve the right to accept or reject any and all offers without liability to any buyer or cooperating broker.

Maps are provided for illustration purposes only, the accuracy is not warranted. Parcels on interactive maps are not adjusted to match aerial backgrounds. This information is for reference purposes only and is not a legal document. Data maps contain errors. The seller and seller's agent are making known to all potential buyers that there may be variations between the location of the existing fence lines and the legal description of the deeded property. Seller and seller's agent make no warranties with regard to the location of the fence lines in relationship to the deeded property lines, nor does the Seller make any warranties or representations with regard to the specific acreage contained within the fenced property lines. Seller is selling the property in an "as is" condition, which includes the location of the fences as they exist. Boundaries shown on the accompanying maps are approximate, based on county parcel data. The maps are not to scale. The accuracy of the maps is not guaranteed. Prospective buyers are encouraged to verify fence lines, deeded property lines and acreages using a licensed surveyor at their own expense.



Arrowhead Land Company
205 E Dewey Ave
Sapulpa, OK 74066
(405) 415-5977
www.arrowheadlandcompany.com

