

Cotton Field Plaza
1817 Hiram Douglasville Highway
Hiram, GA 30141

\$2,000,000
4.960± Acres
Paulding County



Cotton Field Plaza
Hiram, GA / Paulding County

SUMMARY

Address

1817 Hiram Douglasville Highway

City, State Zip

Hiram, GA 30141

County

Paulding County

Type

Commercial, Business Opportunity

Latitude / Longitude

33.8661 / -84.7631

Acreage

4.960

Price

\$2,000,000

Property Website

<https://arrowheadlandcompany.com/property/cotton-field-plaza-paulding-georgia/47305/>



PROPERTY DESCRIPTION

Welcome to Cotton Field Plaza, a premier commercial property in the heart of Hiram, Georgia. This meticulously designed shopping center spans approximately 4.96 acres, offering a diverse array of retail opportunities across its storefronts. With its charming architecture and landscaped surroundings, Cotton Field Plaza provides a welcoming and inviting atmosphere for shoppers and visitors alike. Having a strategic location, this plaza enjoys excellent visibility from major highways, ensuring a steady flow of potential customers. Occupied by an array of anchor tenants, it serves as a vibrant hub of commerce and community activity. Abundant parking spaces cater to convenience, while the well-maintained common areas and walkways enhance the overall shopping experience. For retailers seeking a prime location in Hiram's dynamic market, Cotton Field Plaza stands as a distinguished destination, promising a thriving environment for businesses to flourish. If you would like more information or would like to schedule a private viewing please contact Cal Hardie at [770-296-2163](tel:770-296-2163).



Cotton Field Plaza
Hiram, GA / Paulding County



Locator Map

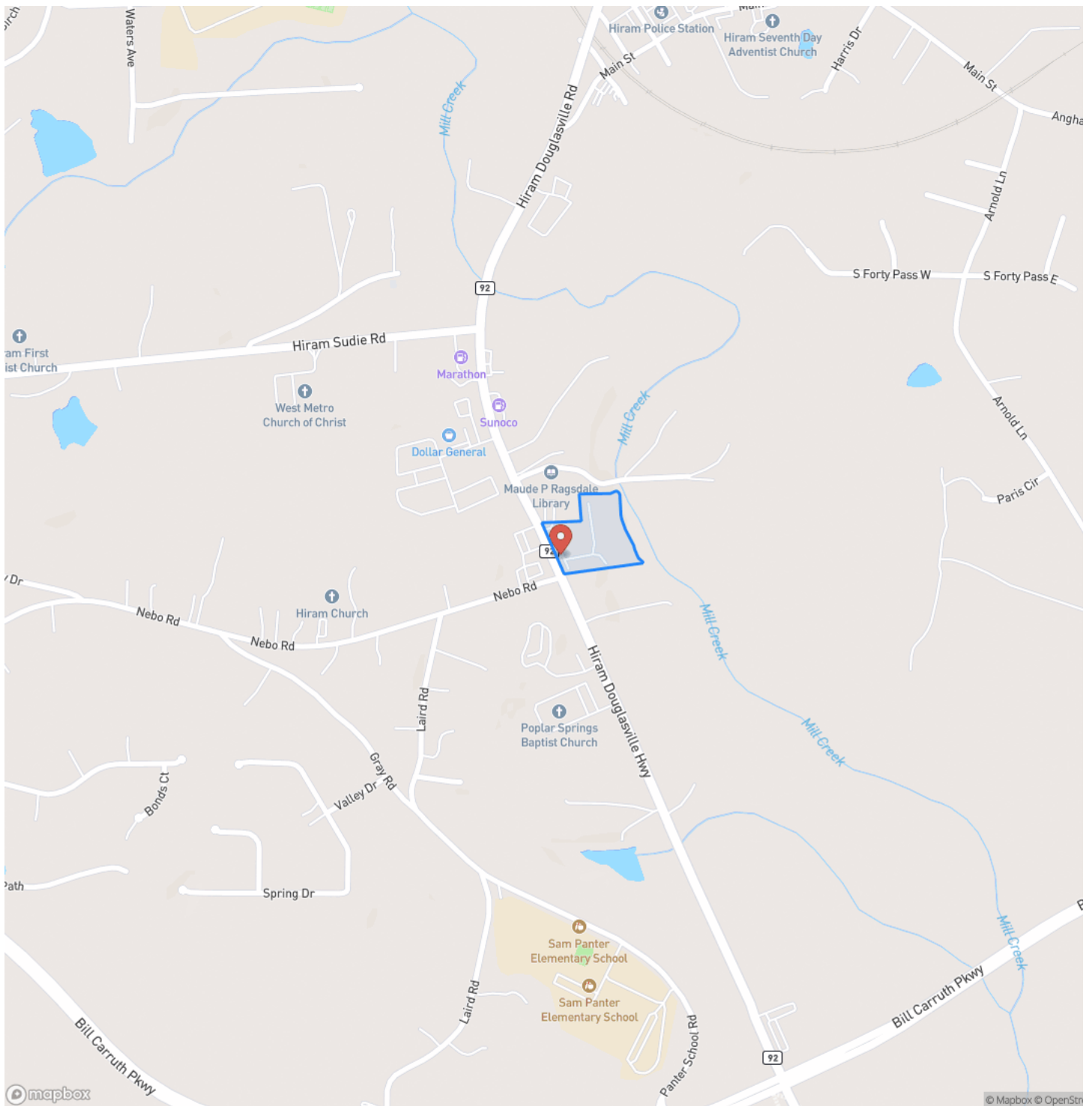

Locator Map

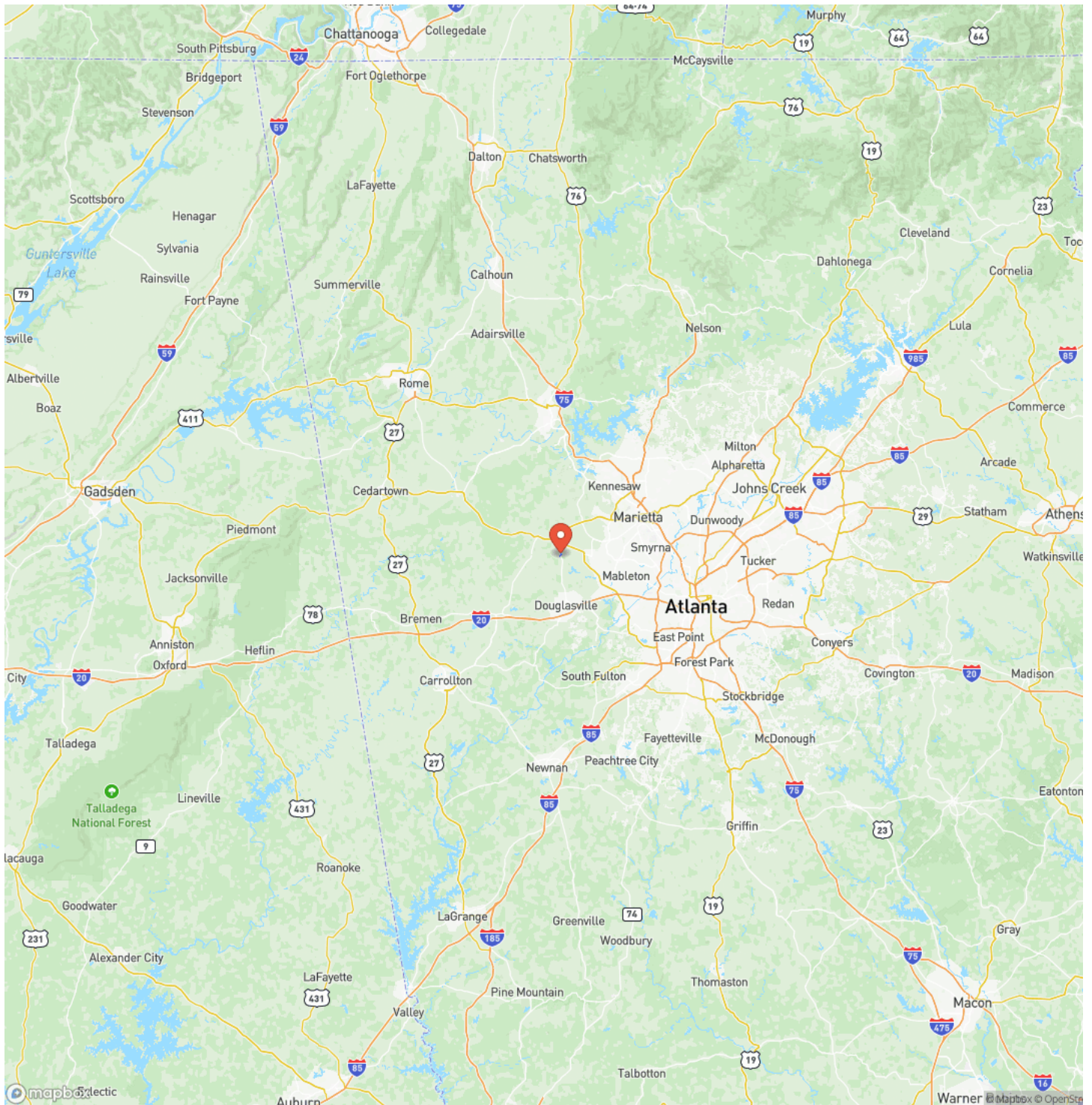

Satellite Map

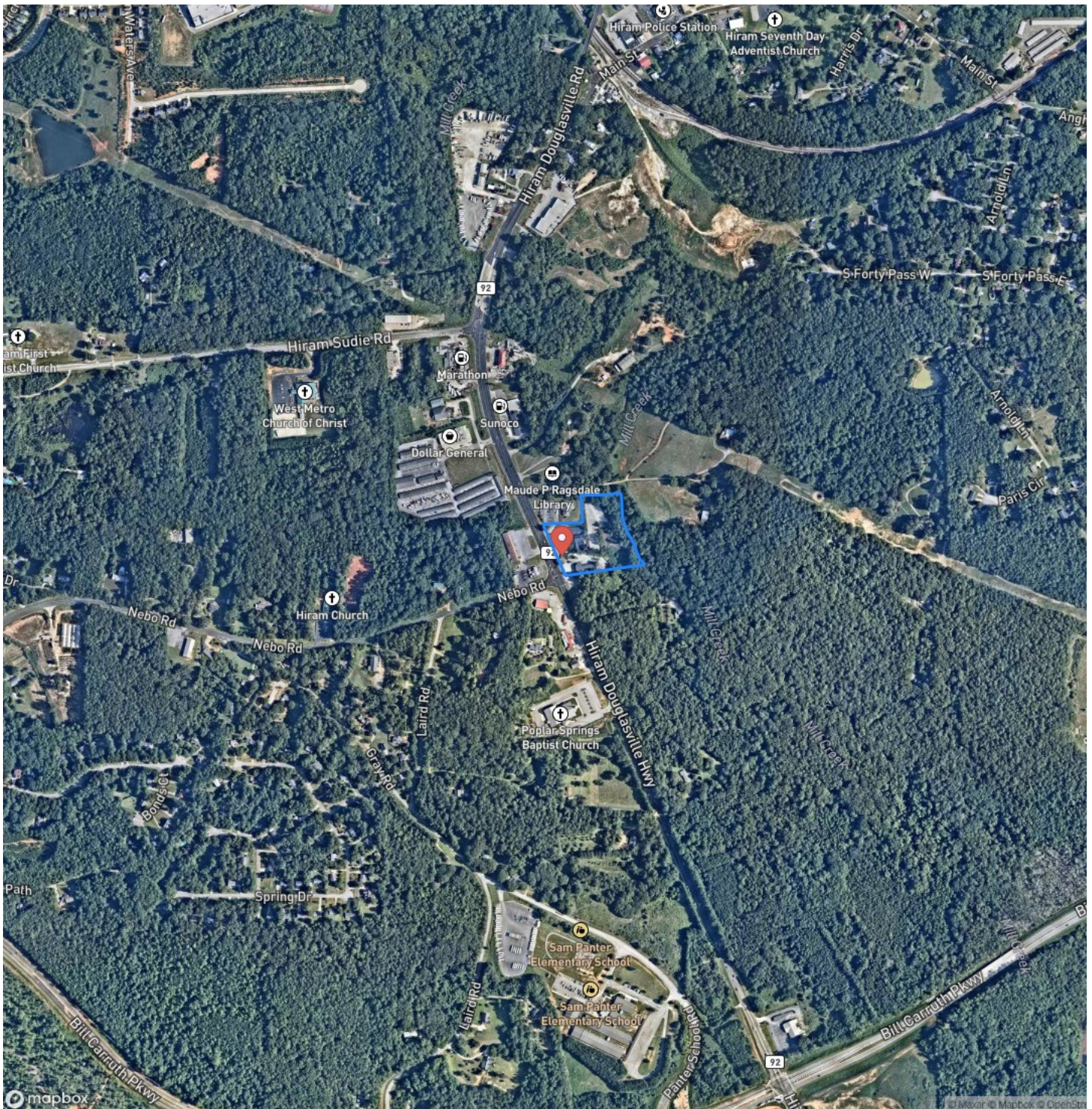

LISTING REPRESENTATIVE

For more information contact:



Representative

Cal Hardie

Mobile

(770) 296-2163

Email

cal.hardie@arrowheadlandcompany.com

Address

PO Box 201

City / State / Zip

Bremen, GA 30110

NOTES

[illegible]

This image shows a blank sheet of white paper with horizontal ruling lines. The lines are evenly spaced and run across the width of the page. There are no margins, text, or other markings on the paper.



DISCLAIMERS

Information in this brochure is provided solely for information purposes and does not constitute an offer to sell or advertise real estate outside the states in which broker or agent licensed. The information presented has been obtained from sources deemed to be reliable, but is not guaranteed or warranted by the agent, broker, or the sellers of these properties. This offering is subject to errors, omissions, prior sale, price change, correction or withdrawal from the market without notice. All references to age, square footage, income, expenses, acreage, carrying capacity, and land classification, etc. are approximate. Prospective buyers are chargeable with and expected to conduct their own independent investigation of the information and the property and to rely only on those results. Sellers reserve the right to accept or reject any and all offers without liability to any buyer or cooperating broker.

Maps are provided for illustration purposes only, the accuracy is not warranted. Parcels on interactive maps are not adjusted to match aerial backgrounds. This information is for reference purposes only and is not a legal document. Data maps contain errors. The seller and seller's agent are making known to all potential buyers that there may be variations between the location of the existing fence lines and the legal description of the deeded property. Seller and seller's agent make no warranties with regard to the location of the fence lines in relationship to the deeded property lines, nor does the Seller make any warranties or representations with regard to the specific acreage contained within the fenced property lines. Seller is selling the property in an "as is" condition, which includes the location of the fences as they exist. Boundaries shown on the accompanying maps are approximate, based on county parcel data. The maps are not to scale. The accuracy of the maps is not guaranteed. Prospective buyers are encouraged to verify fence lines, deeded property lines and acreages using a licensed surveyor at their own expense.



Arrowhead Land Company
205 E Dewey Ave
Sapulpa, OK 74066
(405) 415-5977
www.arrowheadlandcompany.com

