

Beautiful Northeast Buchanan Estate
134 Roy Dean Road
Buchanan, GA 30113

\$1,200,000
54.080± Acres
Haralson County



Beautiful Northeast Buchanan Estate Buchanan, GA / Haralson County

SUMMARY

Address

134 Roy Dean Road

City, State Zip

Buchanan, GA 30113

County

Haralson County

Type

Hunting Land, Single Family, Recreational Land, Residential Property

Latitude / Longitude

33.849964 / -85.139091

Dwelling Square Feet

4366

Bedrooms / Bathrooms

3 / 4.5

Acreage

54.080

Price

\$1,200,000

Property Website

<https://arrowheadlandcompany.com/property/beautiful-northeast-buchanan-estate-haralson-georgia/82041/>



Beautiful Northeast Buchanan Estate Buchanan, GA / Haralson County

PROPERTY DESCRIPTION

Settled on a 54 ± acre lot, this beautiful 3-bedroom, 4.5-bathroom home offers the perfect blend of comfort, space, and potential! Inside, you'll find a well-designed layout with spacious living areas, a bright and open kitchen, and generously sized bedrooms. The master bedroom features two full bathrooms, each with its own closet. The home includes an attached garage, a large unfinished basement for storage or future expansion, and a spacious back deck—perfect for entertaining or soaking in the peace and quiet of the surrounding landscape. Adding to the property's versatility is a standalone shop, ideal for hobbyists, mechanics, or anyone in need of a dedicated workspace. Whether you envision a workshop, studio, or extra storage, this separate structure offers endless possibilities. With 54 ± acres of land, there's room for hunting, recreation, agriculture, or simply enjoying the freedom of country living. This is a rare opportunity to own a home that combines modern comforts with the privacy and beauty of rural life. All showings are by appointment only. For more information or to schedule a private viewing, please contact Cal Hardie at [\(770\) 296-2163](tel:7702962163).

Beautiful Northeast Buchanan Estate
Buchanan, GA / Haralson County

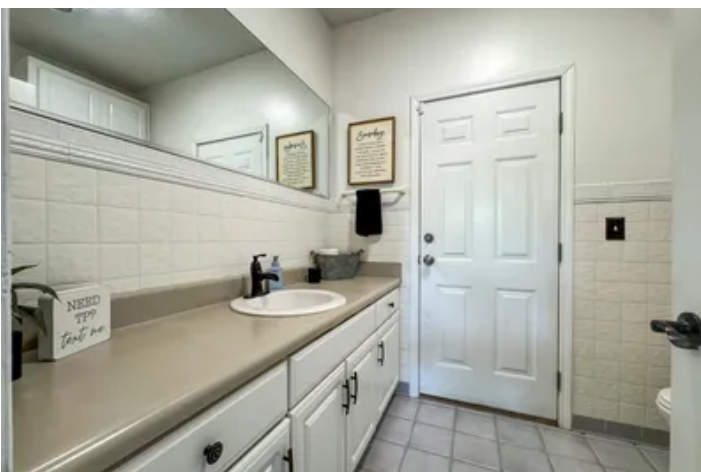
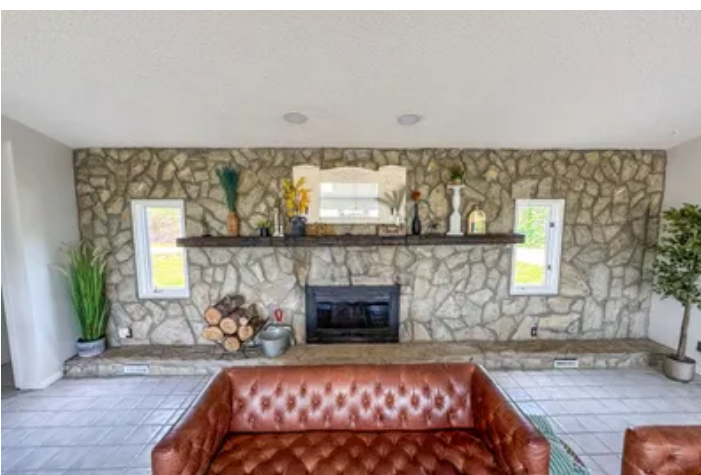

Locator Map

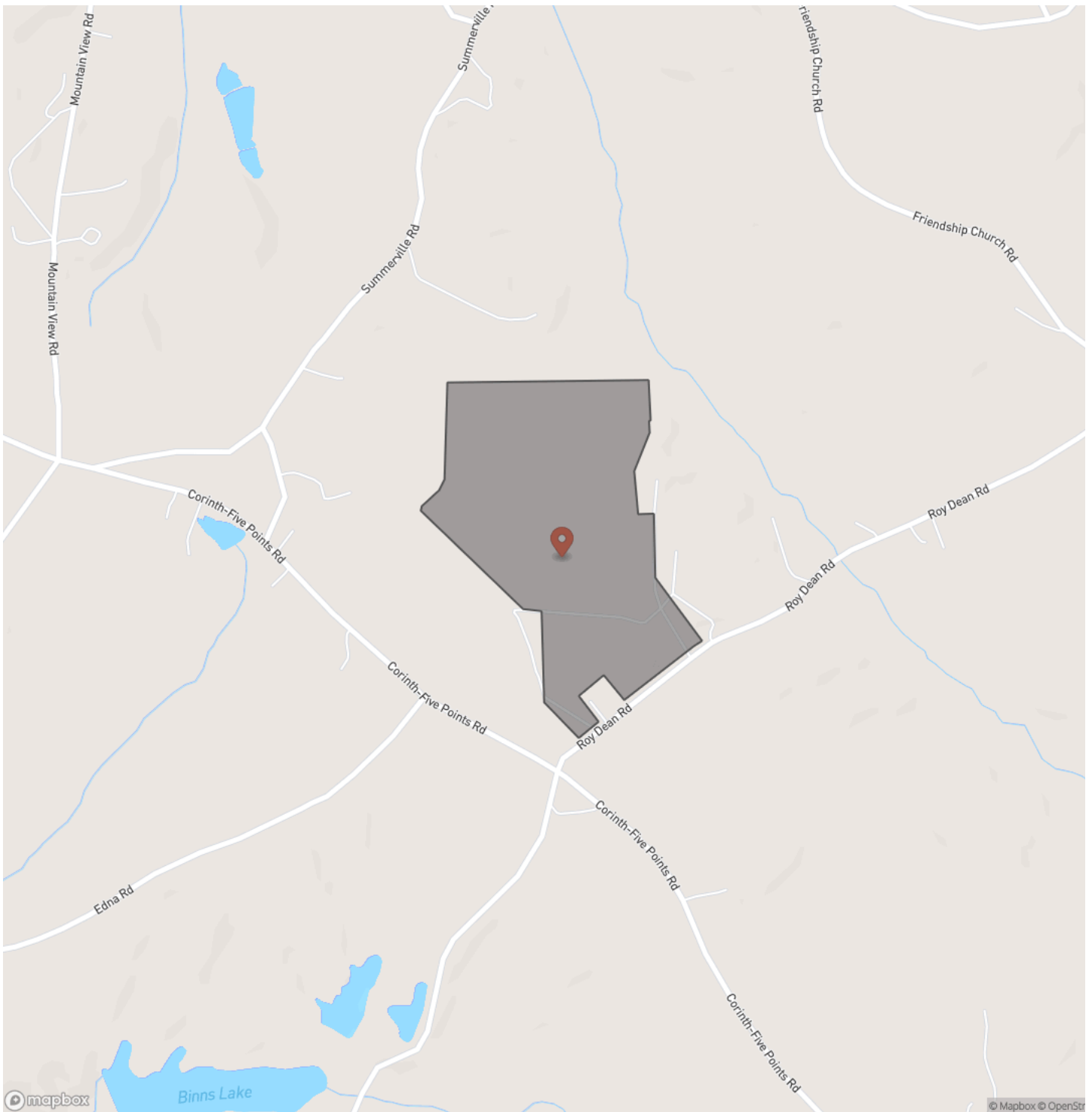

Locator Map

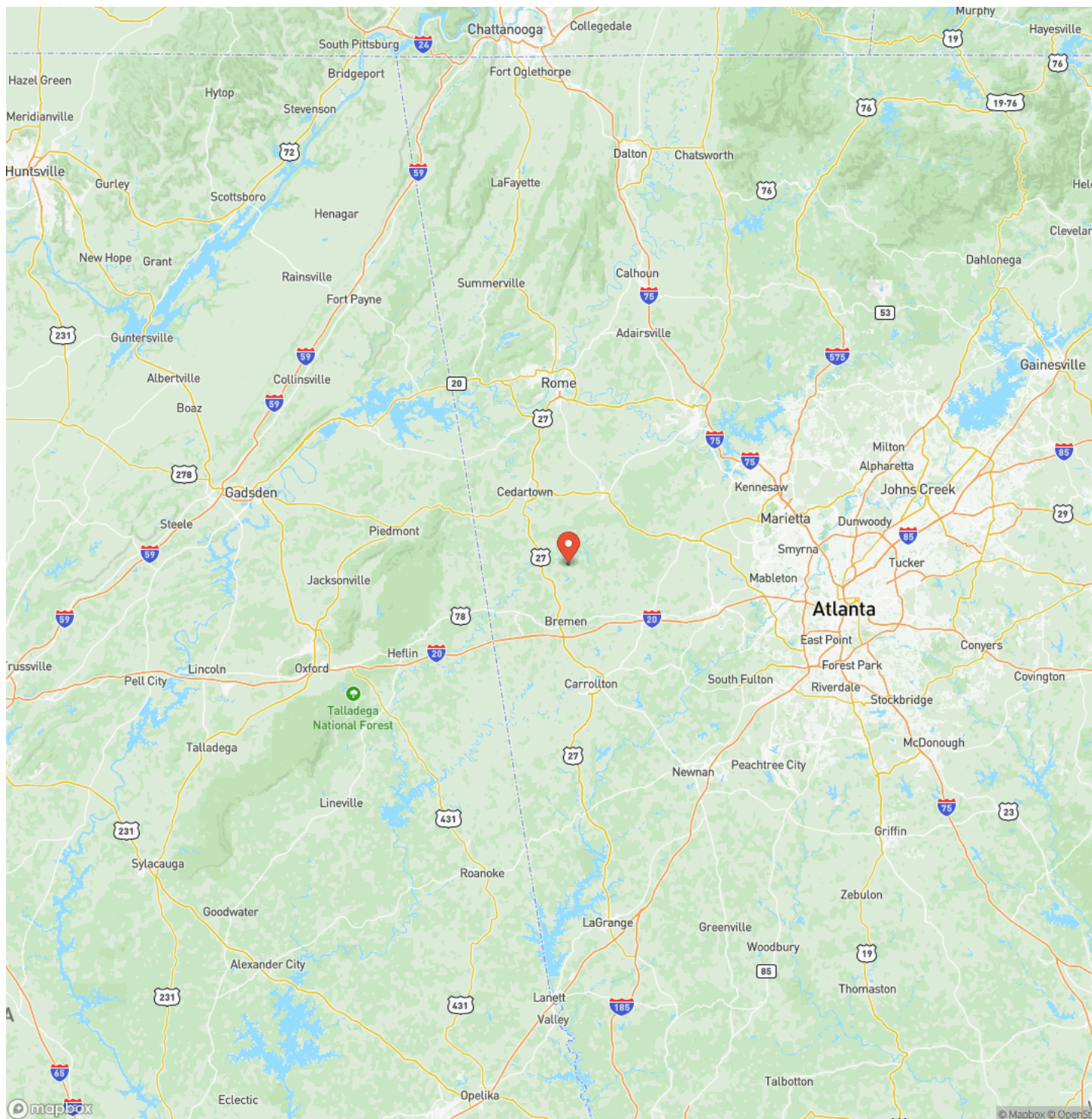

Satellite Map



Beautiful Northeast Buchanan Estate

Buchanan, GA / Haralson County

LISTING REPRESENTATIVE

For more information contact:



Representative

Cal Hardie

Mobile

(770) 296-2163

Email

cal.hardie@arrowheadlandcompany.com

Address

PO Box 201

City / State / Zip

NOTES

[illegible]

[illegible]

www.arrowheadlandcompany.com

DISCLAIMERS

Information in this brochure is provided solely for information purposes and does not constitute an offer to sell or advertise real estate outside the states in which broker or agent licensed. The information presented has been obtained from sources deemed to be reliable, but is not guaranteed or warranted by the agent, broker, or the sellers of these properties. This offering is subject to errors, omissions, prior sale, price change, correction or withdrawal from the market without notice. All references to age, square footage, income, expenses, acreage, carrying capacity, and land classification, etc. are approximate. Prospective buyers are chargeable with and expected to conduct their own independent investigation of the information and the property and to rely only on those results. Sellers reserve the right to accept or reject any and all offers without liability to any buyer or cooperating broker.

Maps are provided for illustration purposes only, the accuracy is not warranted. Parcels on interactive maps are not adjusted to match aerial backgrounds. This information is for reference purposes only and is not a legal document. Data maps contain errors. The seller and seller's agent are making known to all potential buyers that there may be variations between the location of the existing fence lines and the legal description of the deeded property. Seller and seller's agent make no warranties with regard to the location of the fence lines in relationship to the deeded property lines, nor does the Seller make any warranties or representations with regard to the specific acreage contained within the fenced property lines. Seller is selling the property in an "as is" condition, which includes the location of the fences as they exist. Boundaries shown on the accompanying maps are approximate, based on county parcel data. The maps are not to scale. The accuracy of the maps is not guaranteed. Prospective buyers are encouraged to verify fence lines, deeded property lines and acreages using a licensed surveyor at their own expense.

Arrowhead Land Company
205 E Dewey Ave
Sapulpa, OK 74066
(833) 873-2452
www.arrowheadlandcompany.com

