

Solamere Home With Pool
172 Solamere Lane
Auburn, AL 36832

\$619,000
0.330± Acres
Lee County



Solamere Home With Pool

Auburn, AL / Lee County

SUMMARY

Address

172 Solamere Lane

City, State Zip

Auburn, AL 36832

County

Lee County

Type

Single Family, Residential Property, Recreational Land

Latitude / Longitude

32.607367 / -85.513284

Dwelling Square Feet

2800

Bedrooms / Bathrooms

5 / 3

Acreage

0.330

Price

\$619,000

Property Website

<https://arrowheadlandcompany.com/property/solamere-home-with-pool-lee-alabama/80715/>

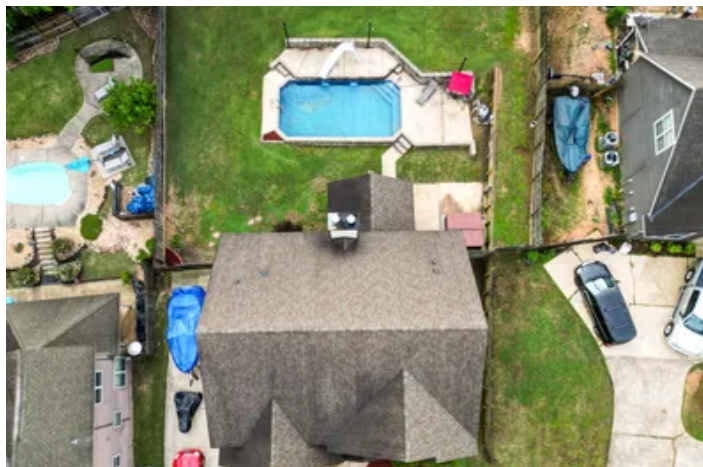

Solamere Home With Pool Auburn, AL / Lee County

PROPERTY DESCRIPTION

PRICE REDUCED!!! Welcome to this beautiful home just 7 +/- minutes from the heart of downtown Auburn in Lee County, Alabama! This beautifully maintained 5 bedroom, 3 bathroom residence offers the perfect place to raise a family or plant your roots in a wonderful community and enjoy all the amenities Auburn has to offer. Nestled just outside the city center, it features a spacious backyard patio complete with an in-ground pool with a new 20 year liner and a relaxing hot tub ideal for entertaining or unwinding after a long day. Step outside your front door and enjoy the views of a neighborhood pond located directly across the street where you can fish or just sit and enjoy nature. Inside, you'll find a warm and inviting interior with modern finishes, generous living spaces, and plenty of natural light. Whether you're hosting guests or enjoying a quiet evening at home, this Auburn home offers the perfect setting for comfort and connection. This property is 55 +/- miles from Montgomery, 112 +/- miles from Birmingham, and just over 200 +/- miles from Pensacola, Destin, and Panama City, Florida! If you would like more information or would like to schedule a private viewing please contact Cal Hardie [\(770\) 296-2163](tel:7702962163).

Solamere Home With Pool
Auburn, AL / Lee County



Locator Map

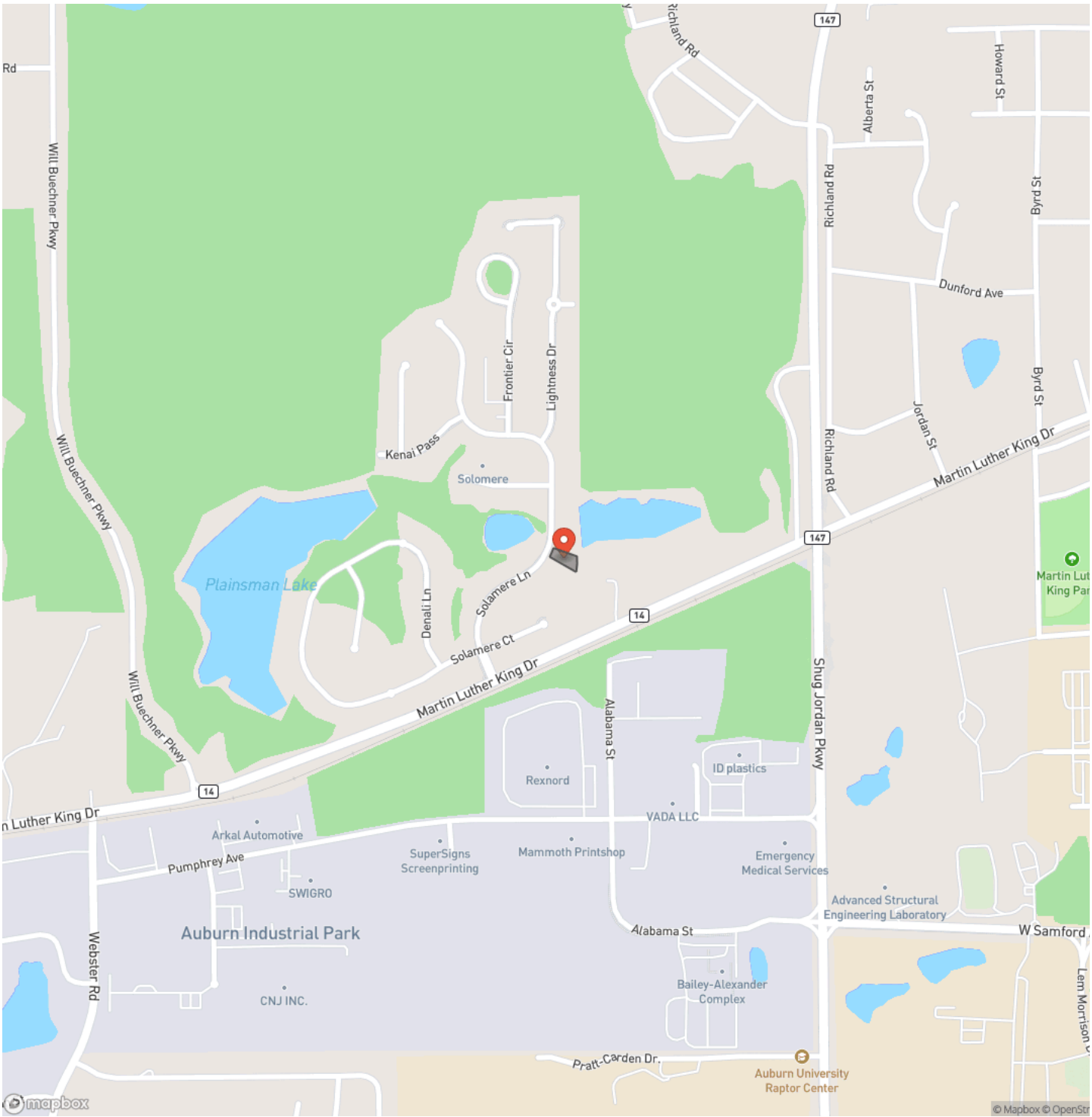

Locator Map

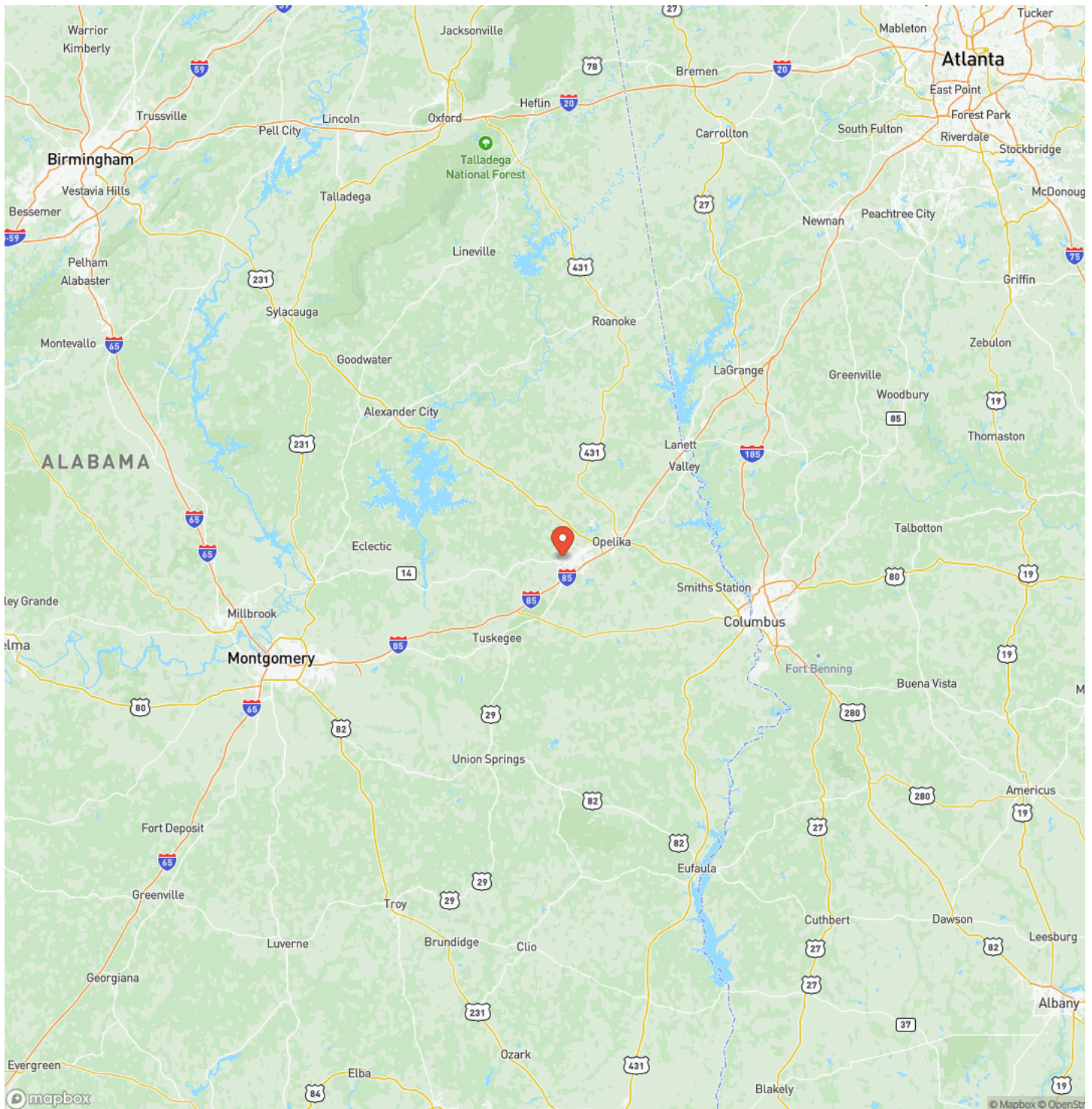

Satellite Map

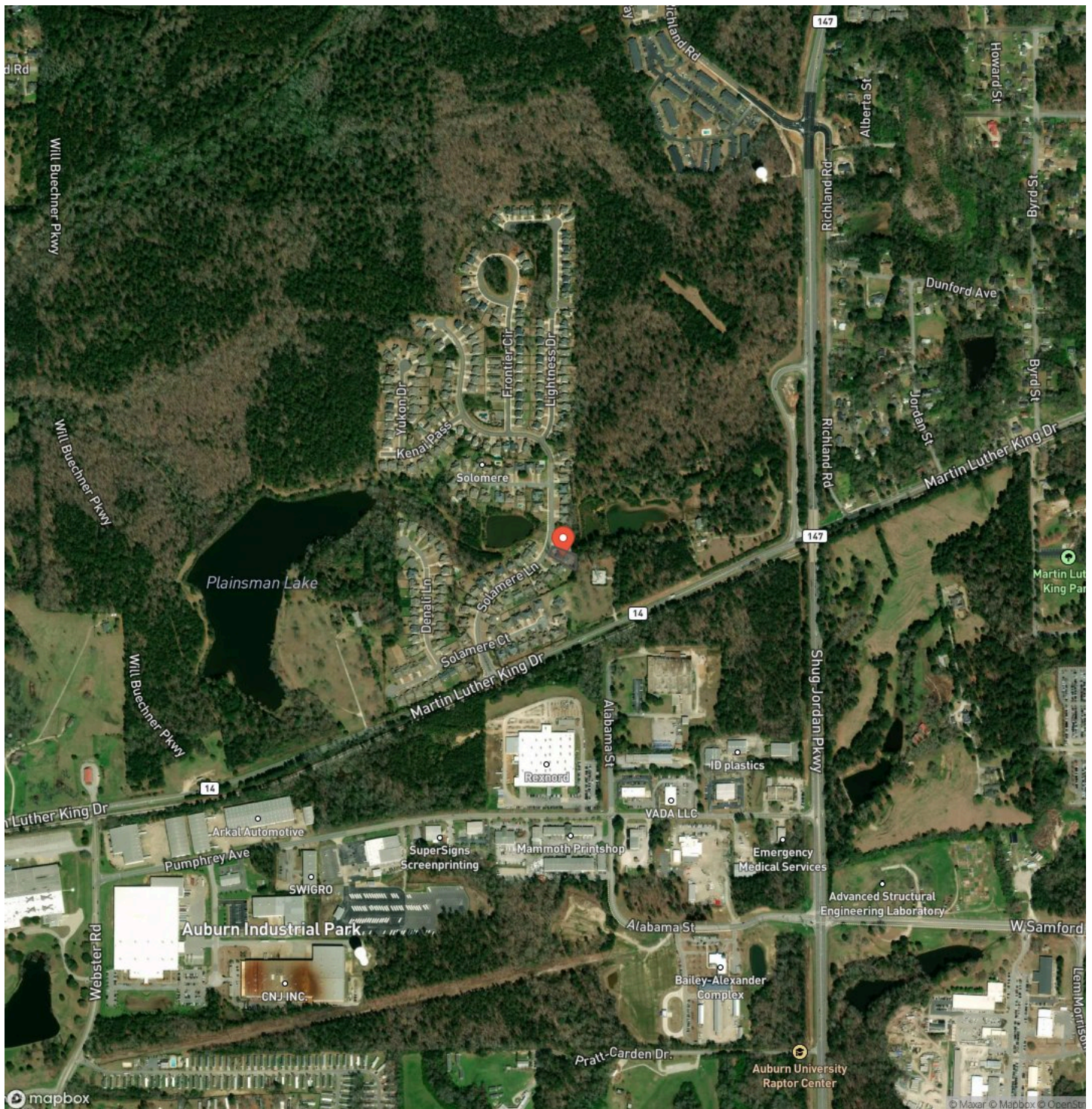

Solamere Home With Pool
Auburn, AL / Lee County

LISTING REPRESENTATIVE
For more information contact:



Representative
Cal Hardie
Mobile
(770) 296-2163
Email
cal.hardie@arrowheadlandcompany.com
Address
PO Box 201
City / State / Zip

NOTES

Notes section with multiple horizontal lines for text entry.

[illegible]

www.arrowheadlandcompany.com

DISCLAIMERS

Information in this brochure is provided solely for information purposes and does not constitute an offer to sell or advertise real estate outside the states in which broker or agent licensed. The information presented has been obtained from sources deemed to be reliable, but is not guaranteed or warranted by the agent, broker, or the sellers of these properties. This offering is subject to errors, omissions, prior sale, price change, correction or withdrawal from the market without notice. All references to age, square footage, income, expenses, acreage, carrying capacity, and land classification, etc. are approximate. Prospective buyers are chargeable with and expected to conduct their own independent investigation of the information and the property and to rely only on those results. Sellers reserve the right to accept or reject any and all offers without liability to any buyer or cooperating broker.

Maps are provided for illustration purposes only, the accuracy is not warranted. Parcels on interactive maps are not adjusted to match aerial backgrounds. This information is for reference purposes only and is not a legal document. Data maps contain errors. The seller and seller's agent are making known to all potential buyers that there may be variations between the location of the existing fence lines and the legal description of the deeded property. Seller and seller's agent make no warranties with regard to the location of the fence lines in relationship to the deeded property lines, nor does the Seller make any warranties or representations with regard to the specific acreage contained within the fenced property lines. Seller is selling the property in an "as is" condition, which includes the location of the fences as they exist. Boundaries shown on the accompanying maps are approximate, based on county parcel data. The maps are not to scale. The accuracy of the maps is not guaranteed. Prospective buyers are encouraged to verify fence lines, deeded property lines and acreages using a licensed surveyor at their own expense.

Arrowhead Land Company
205 E Dewey Ave
Sapulpa, OK 74066
(833) 873-2452
www.arrowheadlandcompany.com

