

Newton County- 29.88 acres
Highway 505
Lawrence, MS 39336

\$64,615
29.880± Acres
Newton County



Newton County- 29.88 acres
Lawrence, MS / Newton County

SUMMARY

Address

Highway 505

City, State Zip

Lawrence, MS 39336

County

Newton County

Type

Hunting Land, Recreational Land, Timberland

Latitude / Longitude

32.246258 / -89.243537

Acreage

29.880

Price

\$64,615

Property Website

<https://www.mossyoakproperties.com/property/newton-county-29-88-acres-newton-mississippi/80612/>

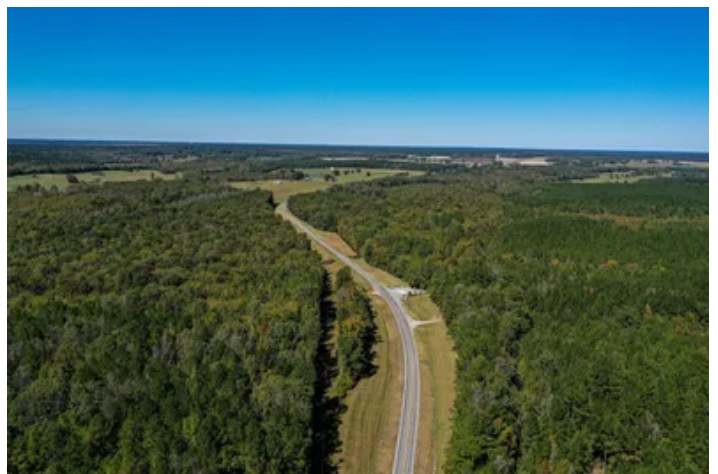

PROPERTY DESCRIPTION

Discover a Hunter's Paradise in Newton County, MS!

This 29.88 +/- acre property, located along State Highway 505 in Newton County, MS, is a dream come true for outdoor enthusiasts.

As soon as you set foot on this land, you'll notice the abundance of young hardwood timber, providing excellent cover and feeding opportunities for wildlife. This setup will ensure great hunting for years to come!

Property Highlights:

- **Young Hardwood Timber:** A vast amount of standing hardwood offers both cover and food for wildlife.
- **Thin Underbrush:** The sparse underbrush makes it easy to traverse the property from one end to the other, while still providing enough cover for game to feel secure.
- **Quarterliah Creek:** The creek flows beneath the highway and across the property, providing fresh water year-round.

If you can't find an abundance of whitetail sign here, you're simply not looking! Just show up, set up a blind wherever you want, and watch the deer stroll by.

No Established Food Plots, this is your opportunity to design and manage the property however you see fit to create your ideal hunting setup.

This is truly a must-see property to appreciate its full potential and beauty! Reach out to me today to schedule a viewing—I know you'll be glad you did.

Will Waits

Certified Land Specialist

Licensed in MS

Office: [662-495-1121](tel:662-495-1121)

Cell: [769-572-2267](tel:769-572-2267)

Email: wwaits@mossyoakproperties.com

Newton County- 29.88 acres
Lawrence, MS / Newton County

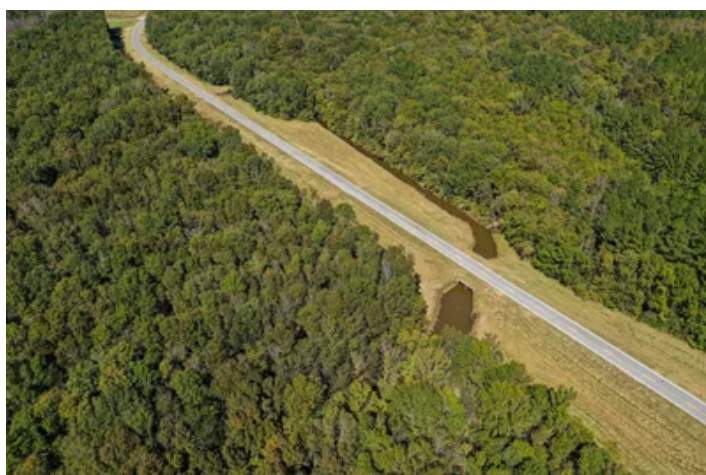

Locator Map

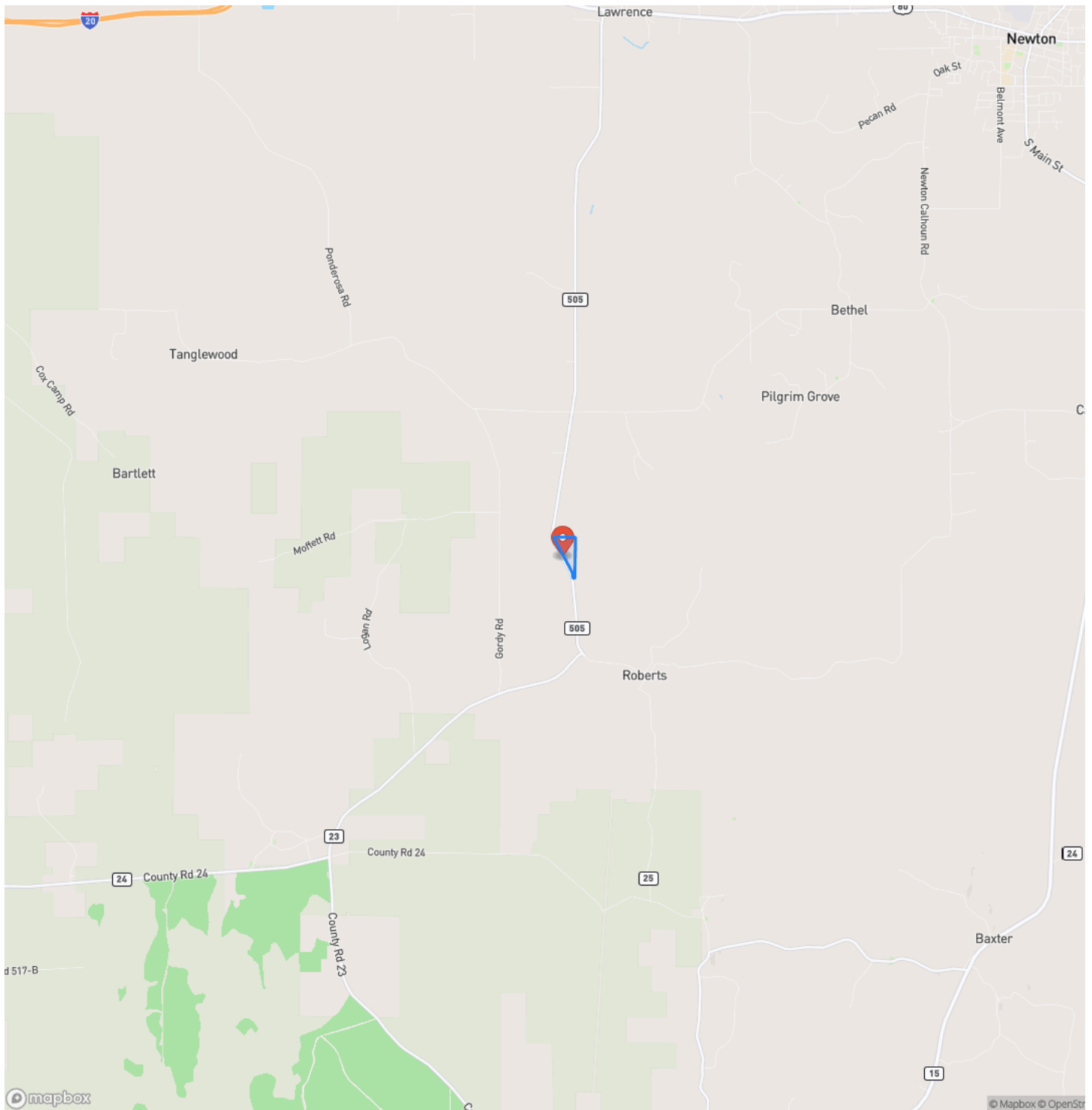

Locator Map

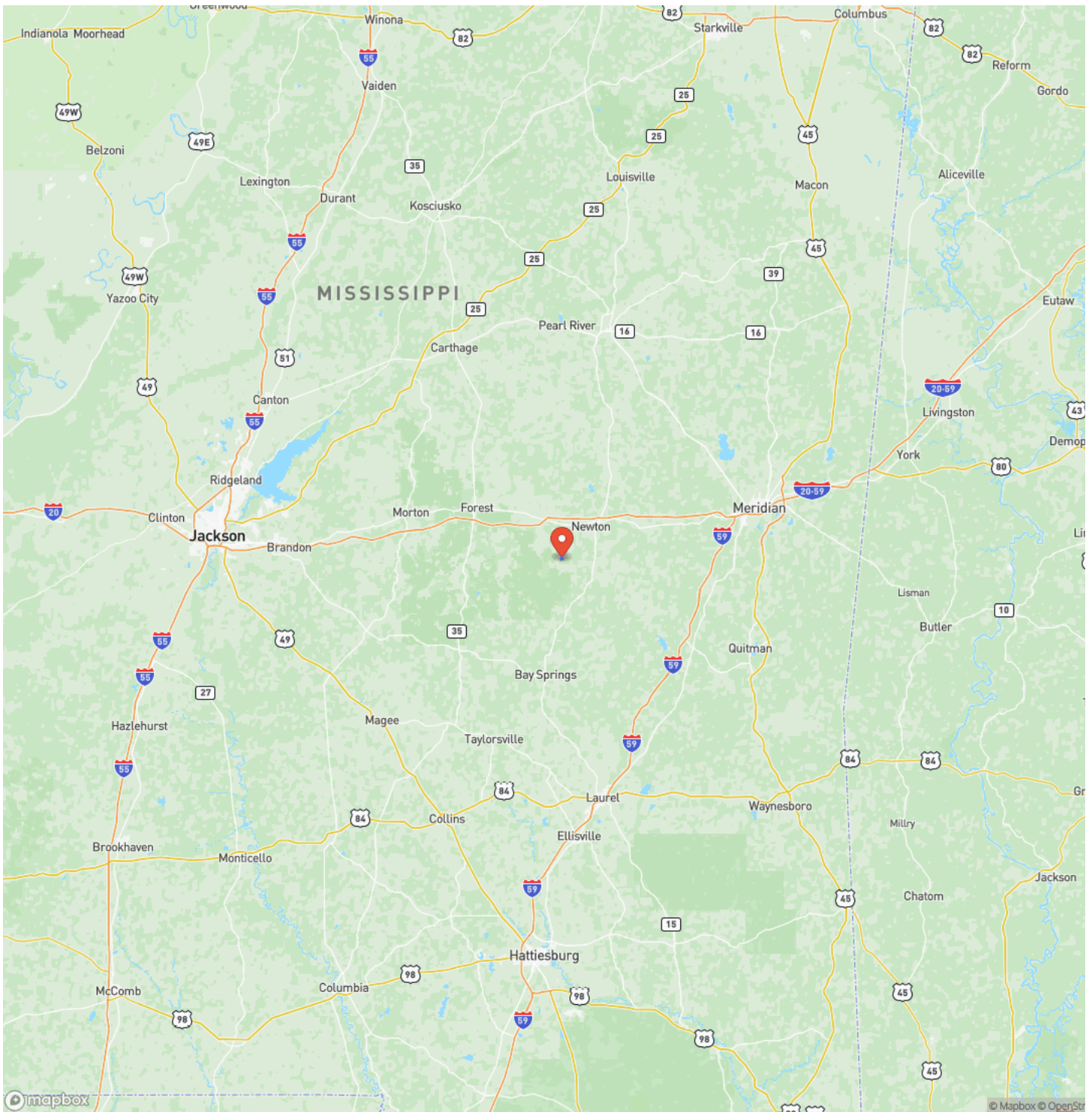

Satellite Map

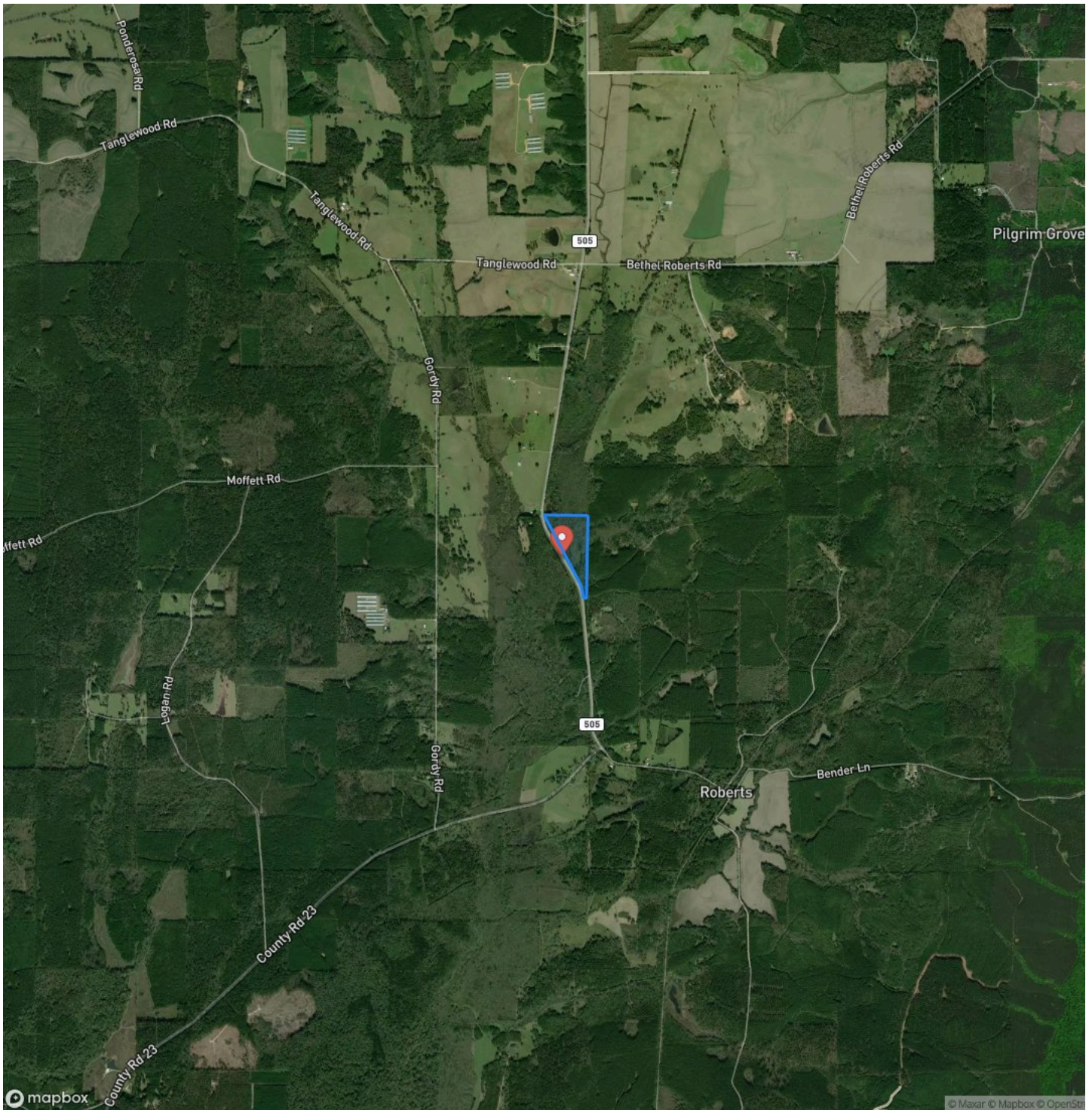

Newton County- 29.88 acres
Lawrence, MS / Newton County

LISTING REPRESENTATIVE

For more information contact:



Representative

Will Waits

Mobile

(769) 572-2267

Office

(662) 495-1121

Email

wwaits@mossyoakproperties.com

Address

108 Lone Wolf Dr.

City / State / Zip

NOTES



MORE INFO ONLINE:

MossyOakProperties.com

This image shows a single sheet of white paper with horizontal ruling lines. The lines are evenly spaced and run across the width of the page. There are no margins, text, or other markings on the paper.



MossyOakProperties.com

DISCLAIMERS

Information in this brochure is provided solely for information purposes and does not constitute an offer to sell or advertise real estate outside the states in which broker or agent licensed. The information presented has been obtained from sources deemed to be reliable, but is not guaranteed or warranted by the agent, broker, or the sellers of these properties. This offering is subject to errors, omissions, prior sale, price change, correction or withdrawal from the market without notice. All references to age, square footage, income, expenses, acreage, carrying capacity, and land classification, etc. are approximate. Prospective buyers are chargeable with and expected to conduct their own independent investigation of the information and the property and to rely only on those results. Sellers reserve the right to accept or reject any and all offers without liability to any buyer or cooperating broker.

Maps are provided for illustration purposes only, the accuracy is not warranted. Parcels on interactive maps are not adjusted to match aerial backgrounds. This information is for reference purposes only and is not a legal document. Data maps contain errors. The seller and seller's agent are making known to all potential buyers that there may be variations between the location of the existing fence lines and the legal description of the deeded property. Seller and seller's agent make no warranties with regard to the location of the fence lines in relationship to the deeded property lines, nor does the Seller make any warranties or representations with regard to the specific acreage contained within the fenced property lines. Seller is selling the property in an "as is" condition, which includes the location of the fences as they exist. Boundaries shown on the accompanying maps are approximate, based on county parcel data. The maps are not to scale. The accuracy of the maps is not guaranteed. Prospective buyers are encouraged to verify fence lines, deeded property lines and acreages using a licensed surveyor at their own expense.

Mossy Oak Properties Bottomland Real Estate

5795 Highway 45 Alt S

West Point, MS 39773

(662) 495-1121

MossyOakProperties.com

