

Hinds County-147.5 acres  
Raymond Rd  
Jackson, MS 39212

**\$597,375**  
147.500± Acres  
Hinds County

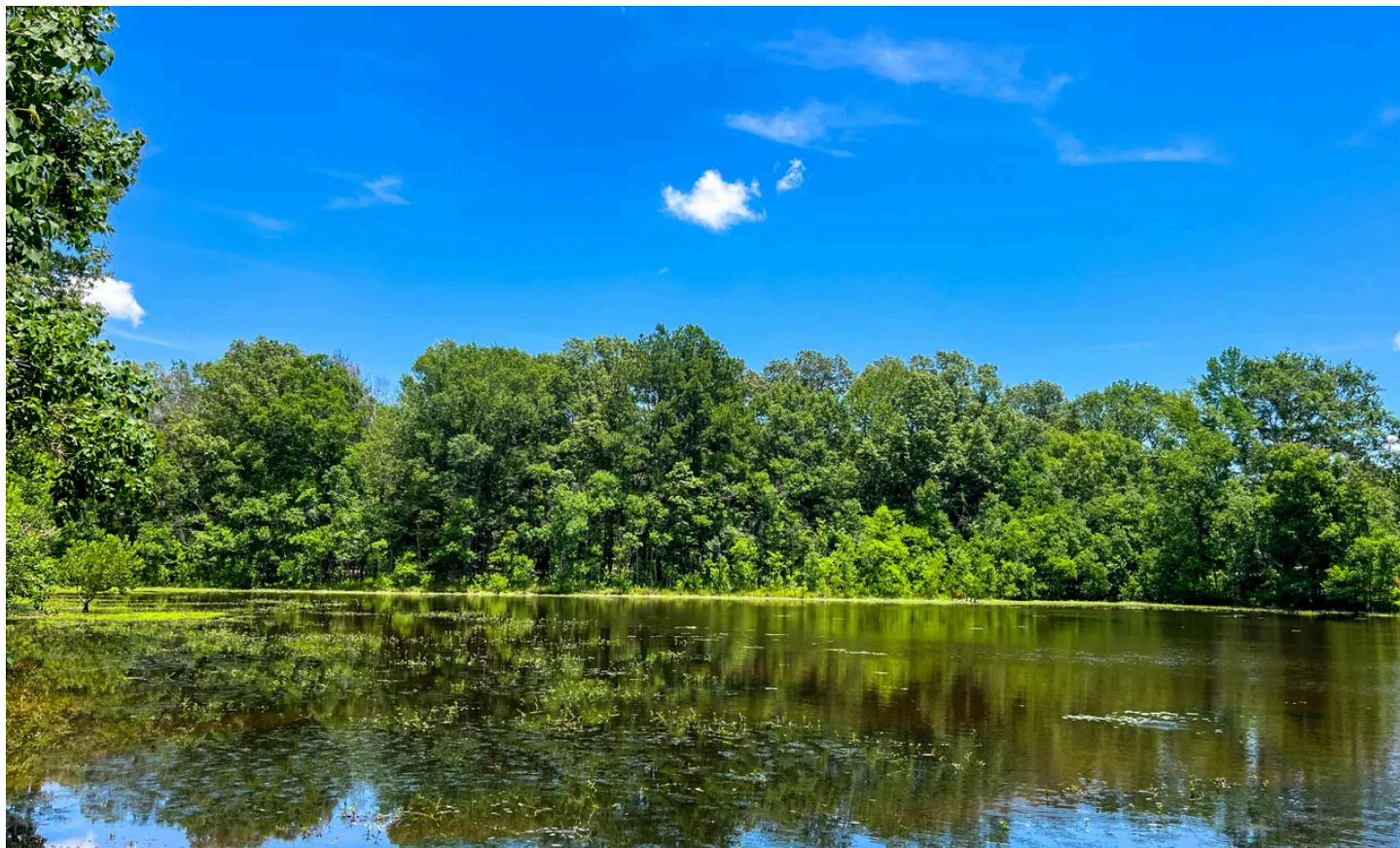



**Hinds County-147.5 acres**  
**Jackson, MS / Hinds County**

---

**SUMMARY**

**Address**

Raymond Rd

**City, State Zip**

Jackson, MS 39212

**County**

Hinds County

**Type**

Hunting Land, Recreational Land, Timberland

**Latitude / Longitude**

32.253112 / -90.291065

**Taxes (Annually)**

912

**Acreage**

147.500

**Price**

\$597,375

**Property Website**

<https://www.mossyoakproperties.com/property/hinds-county-147-5-acres-hinds-mississippi/57568/>



## Hinds County-147.5 acres Jackson, MS / Hinds County

---

### **PROPERTY DESCRIPTION**

This 147.5-acre property off Raymond Road in Jackson, MS, is a dream spot for outdoor lovers and investors. With a strong mix of mature timber, water features, and diverse terrain, it's packed with potential.

#### **Timber Breakdown:**

- 89 acres of 24-26 year old Loblolly pines (ready for thinning)
- 58.5 acres of mature mixed hardwoods & pines

#### **Water Features:**

- 4,500 feet of creek frontage
- A **2-acre pond & 1-acre slough** – perfect for fishing

#### **Wildlife & Terrain:**

- 30-foot elevation change for great habitat diversity
- Excellent whitetail deer & turkey hunting
- Prime upland bird habitat

With **1,900 feet of road frontage**, this property is easy to access and well-connected. Whether you're looking for recreation, hunting, or a long-term timber investment, this place checks all the boxes.

#### **Call Will Waits for more info!**

Will Waits

Certified Land Specialist

Licensed in MS

Office: [662-495-1121](tel:662-495-1121)

Cell: [769-572-2267](tel:769-572-2267)

Email: [wwaits@mossyoakproperties.com](mailto:wwaits@mossyoakproperties.com)





**Hinds County-147.5 acres**  
**Jackson, MS / Hinds County**

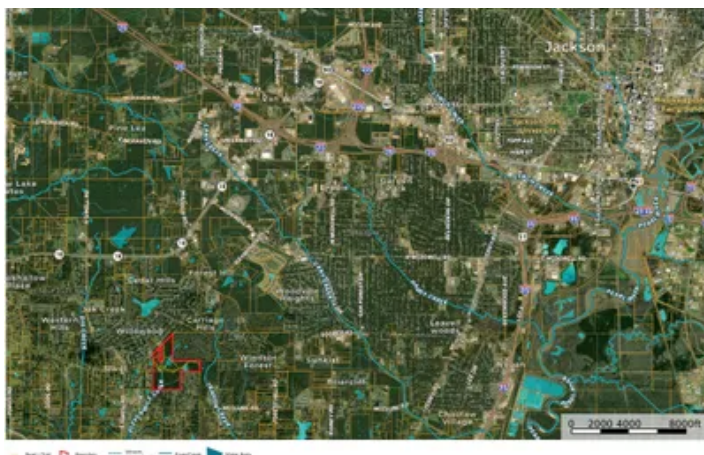

## Locator Map

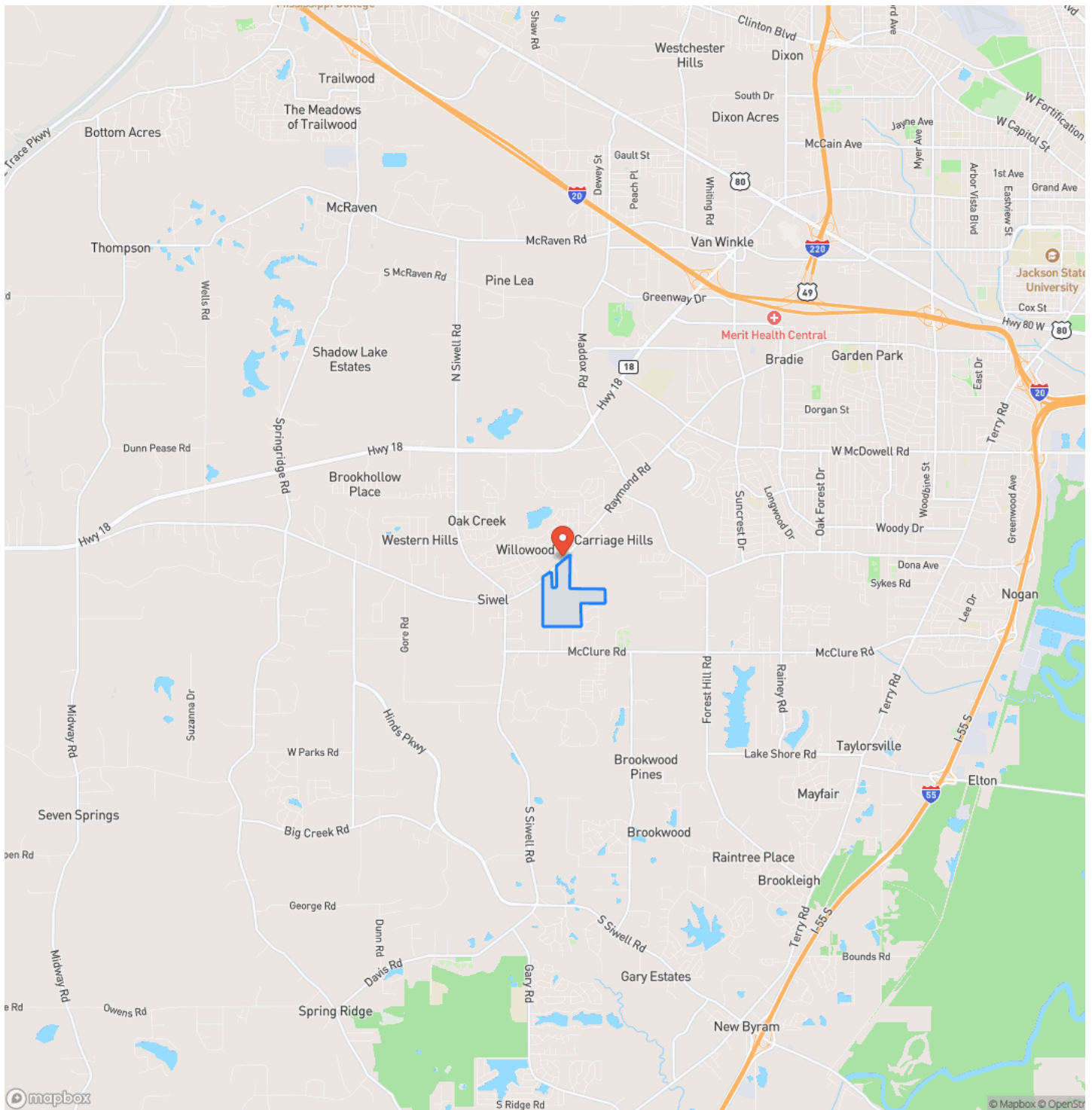



## Locator Map

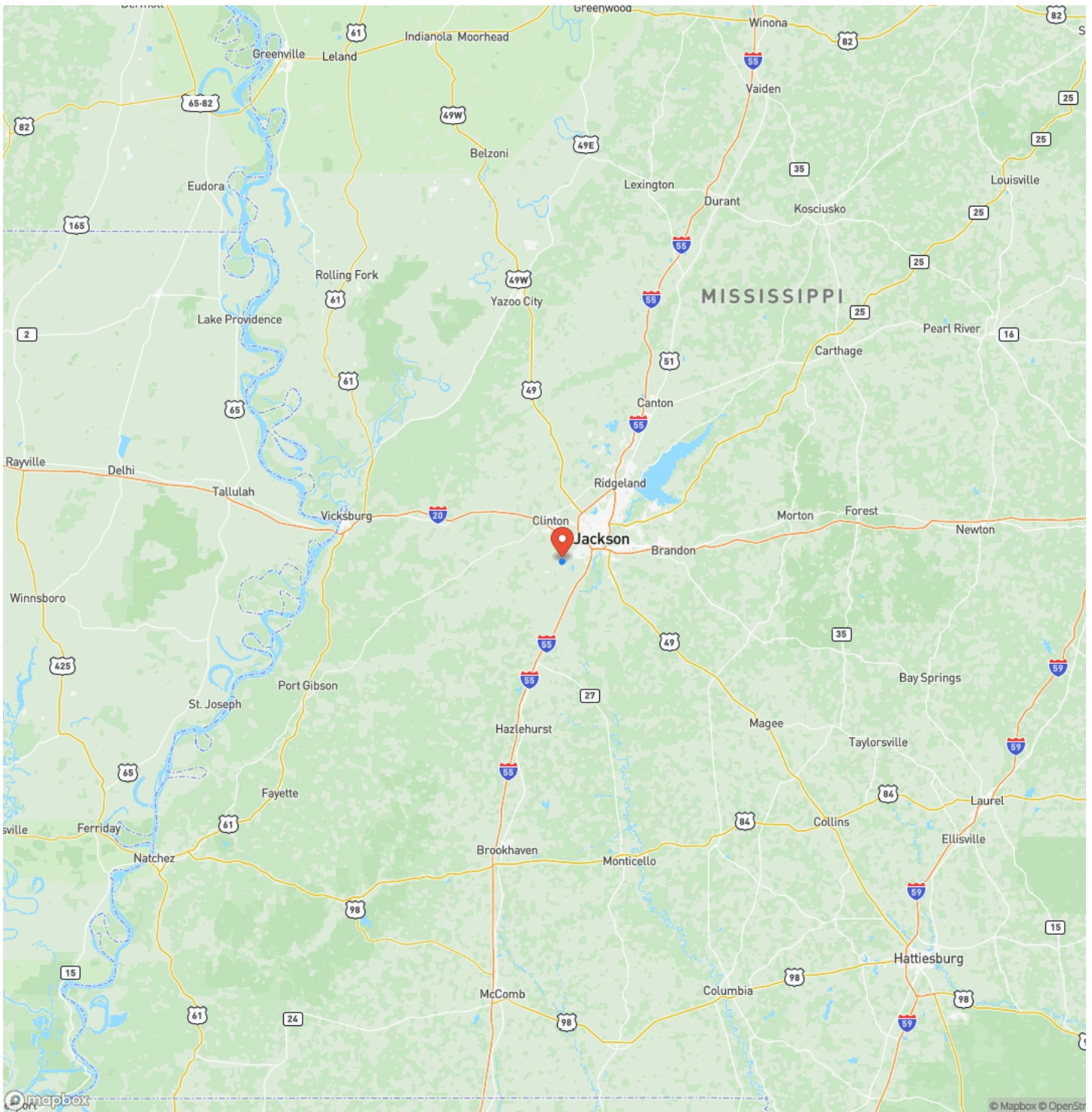



## Satellite Map

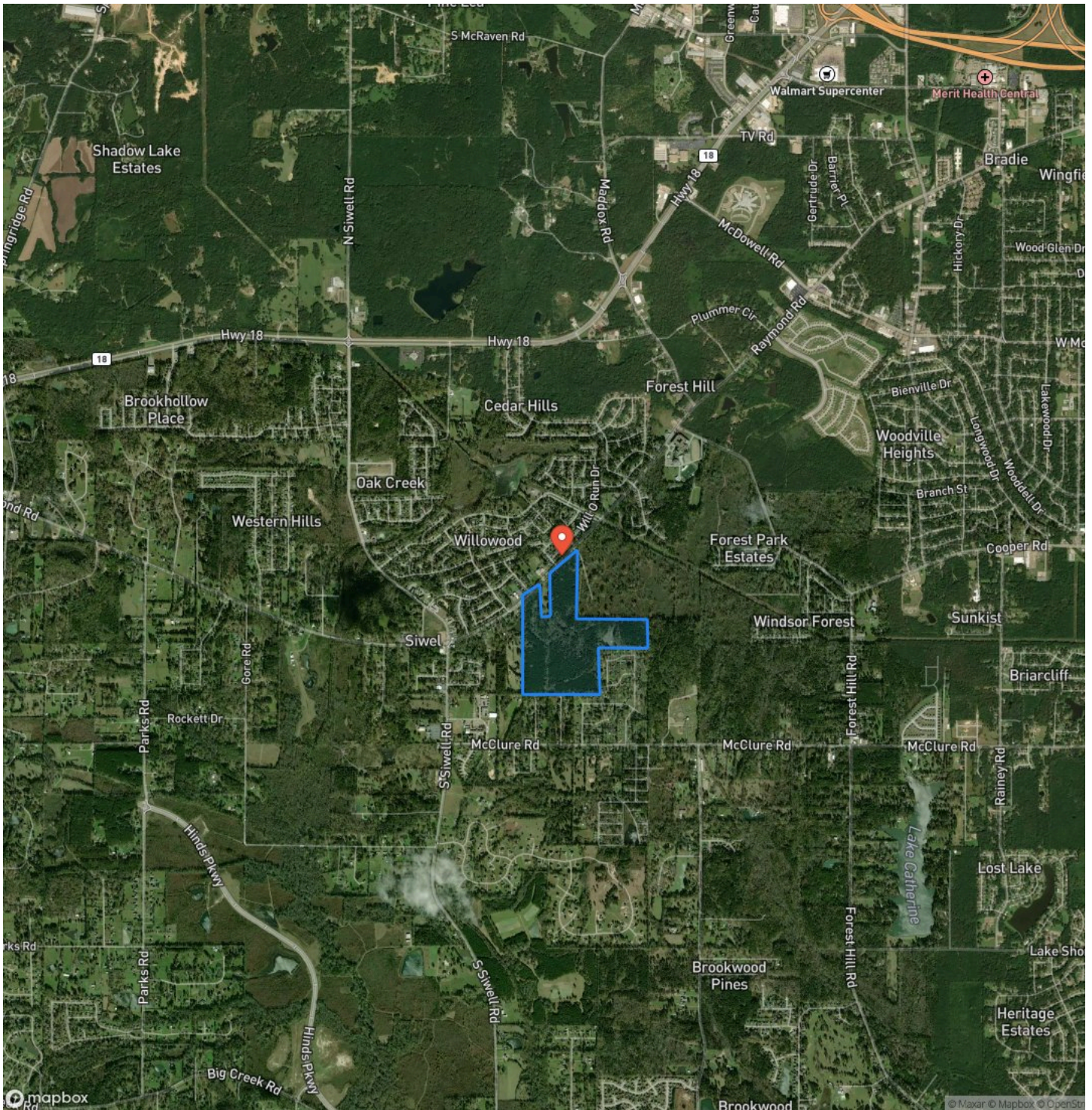



Hinds County-147.5 acres  
Jackson, MS / Hinds County

LISTING REPRESENTATIVE  
For more information contact:



**Representative**  
Will Waits  
**Mobile**  
(769) 572-2267  
**Office**  
(662) 495-1121  
**Email**  
wwaits@mossyoakproperties.com  
**Address**  
108 Lone Wolf Dr.  
**City / State / Zip**

NOTES

Notes section with multiple horizontal lines for text entry.



## This image shows a blank sheet of white paper with horizontal ruling lines. The lines are evenly spaced and run across the width of the page. There are no margins, text, or other markings on the paper.



## **DISCLAIMERS**

Information in this brochure is provided solely for information purposes and does not constitute an offer to sell or advertise real estate outside the states in which broker or agent licensed. The information presented has been obtained from sources deemed to be reliable, but is not guaranteed or warranted by the agent, broker, or the sellers of these properties. This offering is subject to errors, omissions, prior sale, price change, correction or withdrawal from the market without notice. All references to age, square footage, income, expenses, acreage, carrying capacity, and land classification, etc. are approximate. Prospective buyers are chargeable with and expected to conduct their own independent investigation of the information and the property and to rely only on those results. Sellers reserve the right to accept or reject any and all offers without liability to any buyer or cooperating broker.

Maps are provided for illustration purposes only, the accuracy is not warranted. Parcels on interactive maps are not adjusted to match aerial backgrounds. This information is for reference purposes only and is not a legal document. Data maps contain errors. The seller and seller's agent are making known to all potential buyers that there may be variations between the location of the existing fence lines and the legal description of the deeded property. Seller and seller's agent make no warranties with regard to the location of the fence lines in relationship to the deeded property lines, nor does the Seller make any warranties or representations with regard to the specific acreage contained within the fenced property lines. Seller is selling the property in an "as is" condition, which includes the location of the fences as they exist. Boundaries shown on the accompanying maps are approximate, based on county parcel data. The maps are not to scale. The accuracy of the maps is not guaranteed. Prospective buyers are encouraged to verify fence lines, deeded property lines and acreages using a licensed surveyor at their own expense.



---

**Mossy Oak Properties Bottomland Real Estate**

5795 Highway 45 Alt S

West Point, MS 39773

(662) 495-1121

[MossyOakProperties.com](http://MossyOakProperties.com)

---

