

Clarke County- 236.73 acres  
1621 CR 111  
Shubuta, MS 39360

**\$627,335**  
236.730± Acres  
Clarke County





**Clarke County- 236.73 acres**  
**Shubuta, MS / Clarke County**

---

**SUMMARY**

**Address**

1621 CR 111

**City, State Zip**

Shubuta, MS 39360

**County**

Clarke County

**Type**

Hunting Land, Timberland, Riverfront, Recreational Land

**Latitude / Longitude**

31.999783 / -88.711044

**Bedrooms / Bathrooms**

-- / 0.5

**Acreage**

236.730

**Price**

\$627,335

**Property Website**

<https://www.mossyoakproperties.com/property/clarke-county-236-73-acres-clarke-mississippi/76990/>



**Clarke County- 236.73 acres**  
**Shubuta, MS / Clarke County**

---

**PROPERTY DESCRIPTION**

This surveyed 236.73+/-acre property in Quitman, MS, offers a unique blend of natural beauty and practical amenities. The land is divided into distinct areas that provide versatility:

- **Forest and Wildlife:**
  - 112 acres of mixed 12-year-old hardwood and pine create a mature forest setting.
  - 116 acres of 5-year-old natural regeneration provide excellent wild game bedding and habitat, making it ideal for wildlife enthusiasts.
- **Development Opportunities:**
  - 9 acres of open fields make a perfect home site with plenty of room for a custom build.
- **Access and Frontage:**
  - The property boasts 4,225 feet of frontage along the Chickasawhay River, offering scenic water views.
  - With 3,484 feet of road frontage on a well-maintained Clarke County road, accessibility is excellent.
- **Structures and Storage:**
  - A closed in Quonset on a concrete slab is already equipped with power and water, ready for various uses.
  - Two open pole barns provide ample storage space.
- **Additional Features:**
  - The varied topography supports diverse upland bird species and other wildlife.
  - A large hardwood bottom traverses the property, adding to its natural charm.

Located only 24 miles south of Meridian.

Overall, this property combines valuable natural resources with practical features, making it a desirable choice for both conservation and development.

**Will Waits**

**Certified Land Specialist**

**Licensed in MS**

**Office:** [662-495-1121](tel:662-495-1121)

**Cell:** [769-572-2267](tel:769-572-2267)

**Email:** [wwaits@mossyoakproperties.com](mailto:wwaits@mossyoakproperties.com)





Clarke County- 236.73 acres  
Shubuta, MS / Clarke County

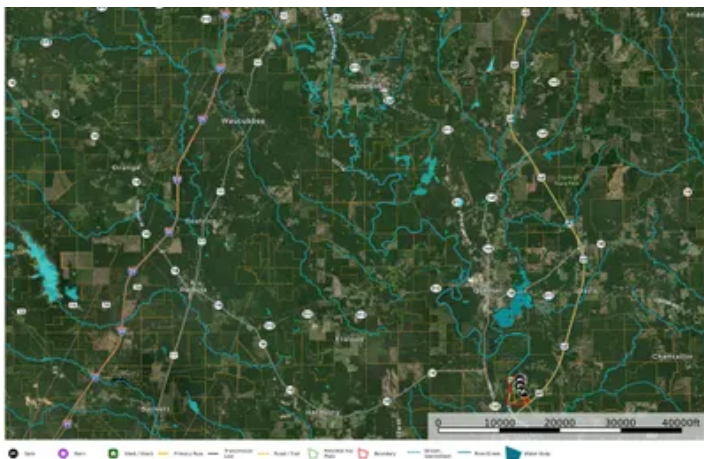

## Locator Map

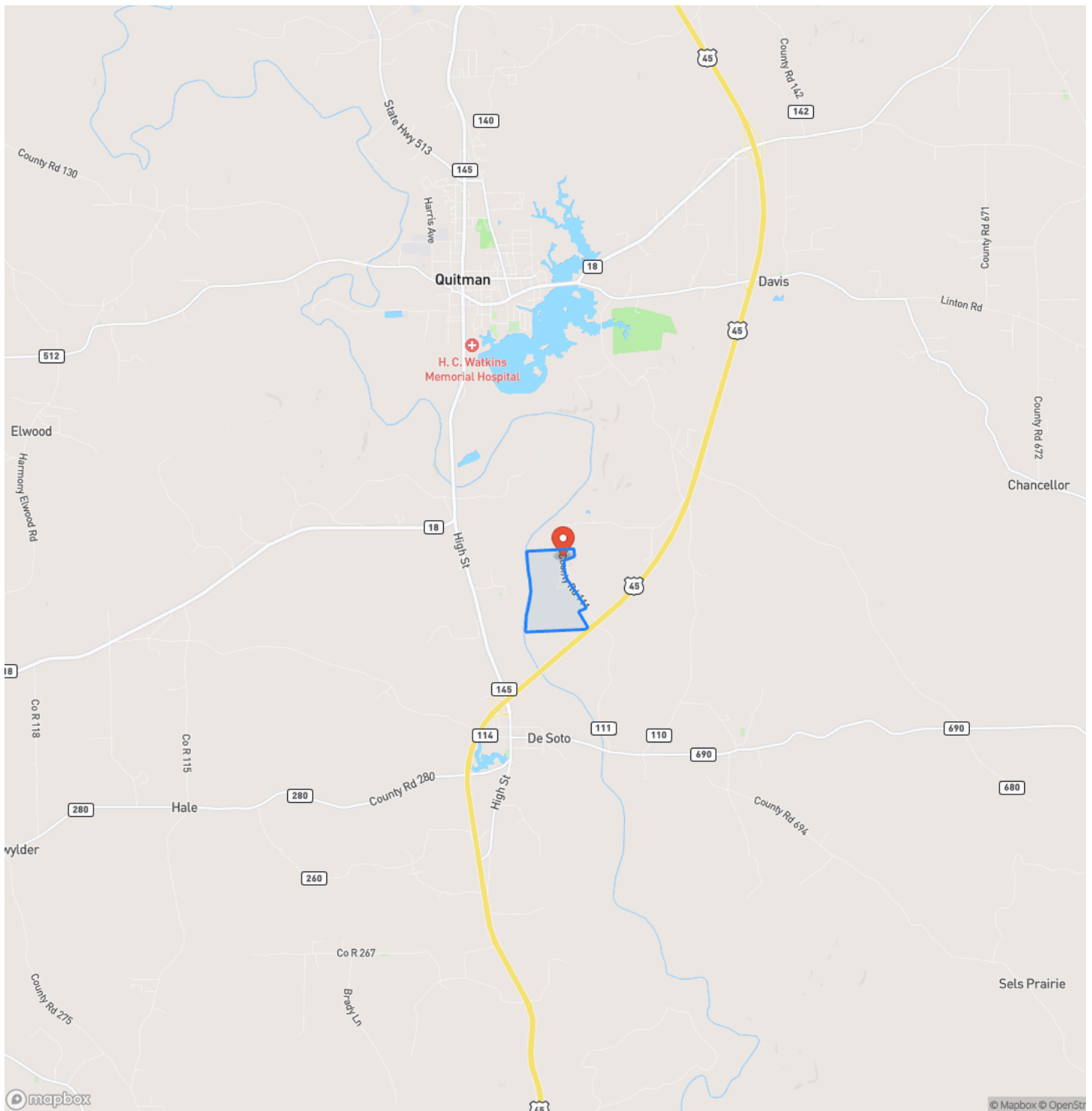



## Locator Map

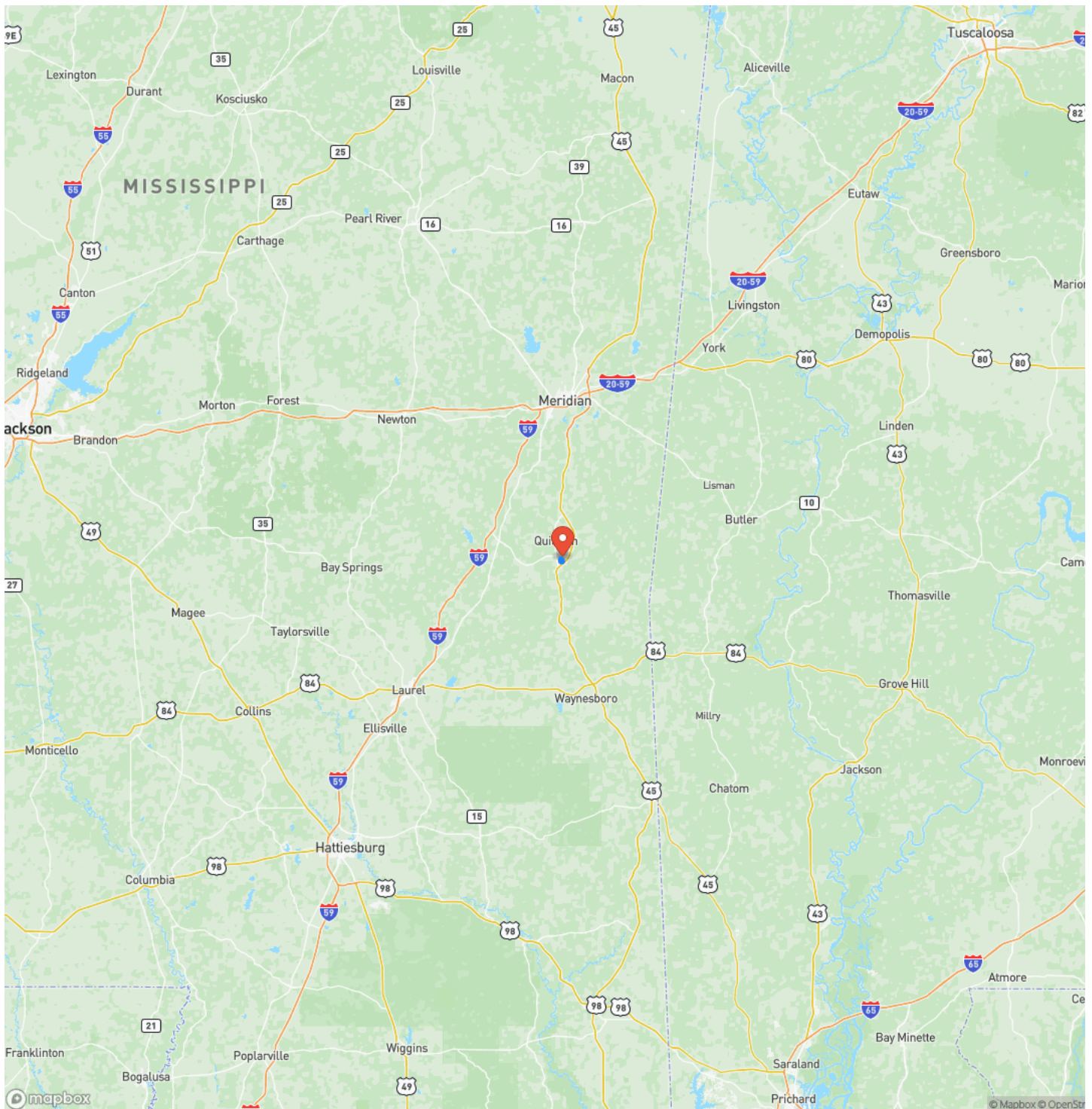



## Satellite Map

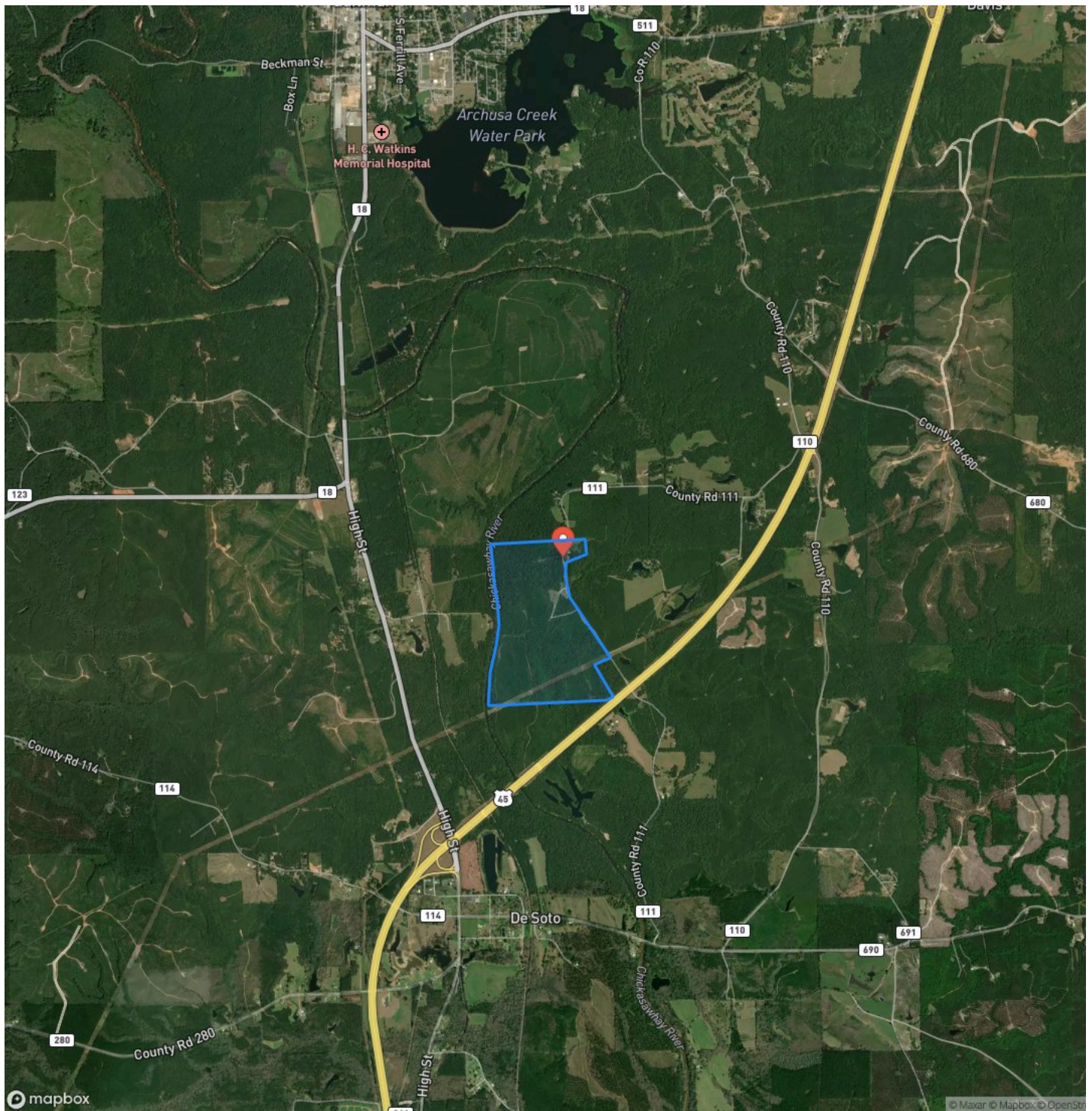

**Clarke County- 236.73 acres**  
**Shubuta, MS / Clarke County**

## LISTING REPRESENTATIVE

**For more information contact:**



### Representative

Will Waits

## Mobile

(769) 572-2267

## Office

(662) 495-1121

## Email

wwaits@mossyoakproperties.com

## Address

108 Lone Wolf Dr.

## City / State / Zip

## NOTES



**MORE INFO ONLINE:**

**MossyOakProperties.com**



[illegible]

**MossyOakProperties.com**

## **DISCLAIMERS**

Information in this brochure is provided solely for information purposes and does not constitute an offer to sell or advertise real estate outside the states in which broker or agent licensed. The information presented has been obtained from sources deemed to be reliable, but is not guaranteed or warranted by the agent, broker, or the sellers of these properties. This offering is subject to errors, omissions, prior sale, price change, correction or withdrawal from the market without notice. All references to age, square footage, income, expenses, acreage, carrying capacity, and land classification, etc. are approximate. Prospective buyers are chargeable with and expected to conduct their own independent investigation of the information and the property and to rely only on those results. Sellers reserve the right to accept or reject any and all offers without liability to any buyer or cooperating broker.

Maps are provided for illustration purposes only, the accuracy is not warranted. Parcels on interactive maps are not adjusted to match aerial backgrounds. This information is for reference purposes only and is not a legal document. Data maps contain errors. The seller and seller's agent are making known to all potential buyers that there may be variations between the location of the existing fence lines and the legal description of the deeded property. Seller and seller's agent make no warranties with regard to the location of the fence lines in relationship to the deeded property lines, nor does the Seller make any warranties or representations with regard to the specific acreage contained within the fenced property lines. Seller is selling the property in an "as is" condition, which includes the location of the fences as they exist. Boundaries shown on the accompanying maps are approximate, based on county parcel data. The maps are not to scale. The accuracy of the maps is not guaranteed. Prospective buyers are encouraged to verify fence lines, deeded property lines and acreages using a licensed surveyor at their own expense.



---

**Mossy Oak Properties Bottomland Real Estate**

5795 Highway 45 Alt S

West Point, MS 39773

(662) 495-1121

[MossyOakProperties.com](http://MossyOakProperties.com)

---

