

Country Homestead- 49.1 Acres
Liberty Church Road
Newton, MS 39345

\$174,305
49.1± Acres
Newton County



Country Homestead- 49.1 Acres
Newton, MS / Newton County

SUMMARY

Address

Liberty Church Road

City, State Zip

Newton, MS 39345

County

Newton County

Type

Hunting Land, Recreational Land, Undeveloped Land

Latitude / Longitude

32.235469 / -89.088494

Taxes (Annually)

\$151

Acreage

49.1

Price

\$174,305

Property Website

<https://www.mossoakproperties.com/property/country-homestead-49-1-acres/newton/mississippi/100462/>



Country Homestead- 49.1 Acres Newton, MS / Newton County

PROPERTY DESCRIPTION

49.1 Acres - Perfect Newton County Homestead

This **49.1-acre property in Newton County, MS** is a great opportunity for anyone looking to build a home or cabin in the country. The property already has **power and water available**, along with a **homesite pad in the middle of the property** that would make a perfect private place to build.

The land is made up of **8-year-old loblolly pines with 3-year-old longleaf pines planted throughout**, creating great habitat for wildlife and a beautiful setting for a future homestead. The property is full of **deer, turkey, dove, and even quail**.

A **great internal road system** makes it easy to get around the property and access the hunting areas. There is also a **long food plot with a box stand that will remain with the sale**. The entrance features a **fenced driveway with a gate** for added privacy and security.

Property Features

- Power and water available
- Homesite pad already in place
- Gated entrance with fenced driveway
- Internal road system throughout property
- Long food plot with box stand included
- 8-year-old loblolly pines & 3-year-old longleaf pines
- Excellent habitat for **deer, turkey, dove, and quail**

If you're looking for a **private place to build a home, cabin, or start a homestead in Newton County**, this property is ready to go.

Will Waits, Certified Land Specialist

Licensed in MS

Office: [662-495-1121](tel:662-495-1121)

Cell: [769-572-2267](tel:769-572-2267)

Email: wwaits@mossyoakproperties.com



Country Homestead- 49.1 Acres
Newton, MS / Newton County



Locator Map

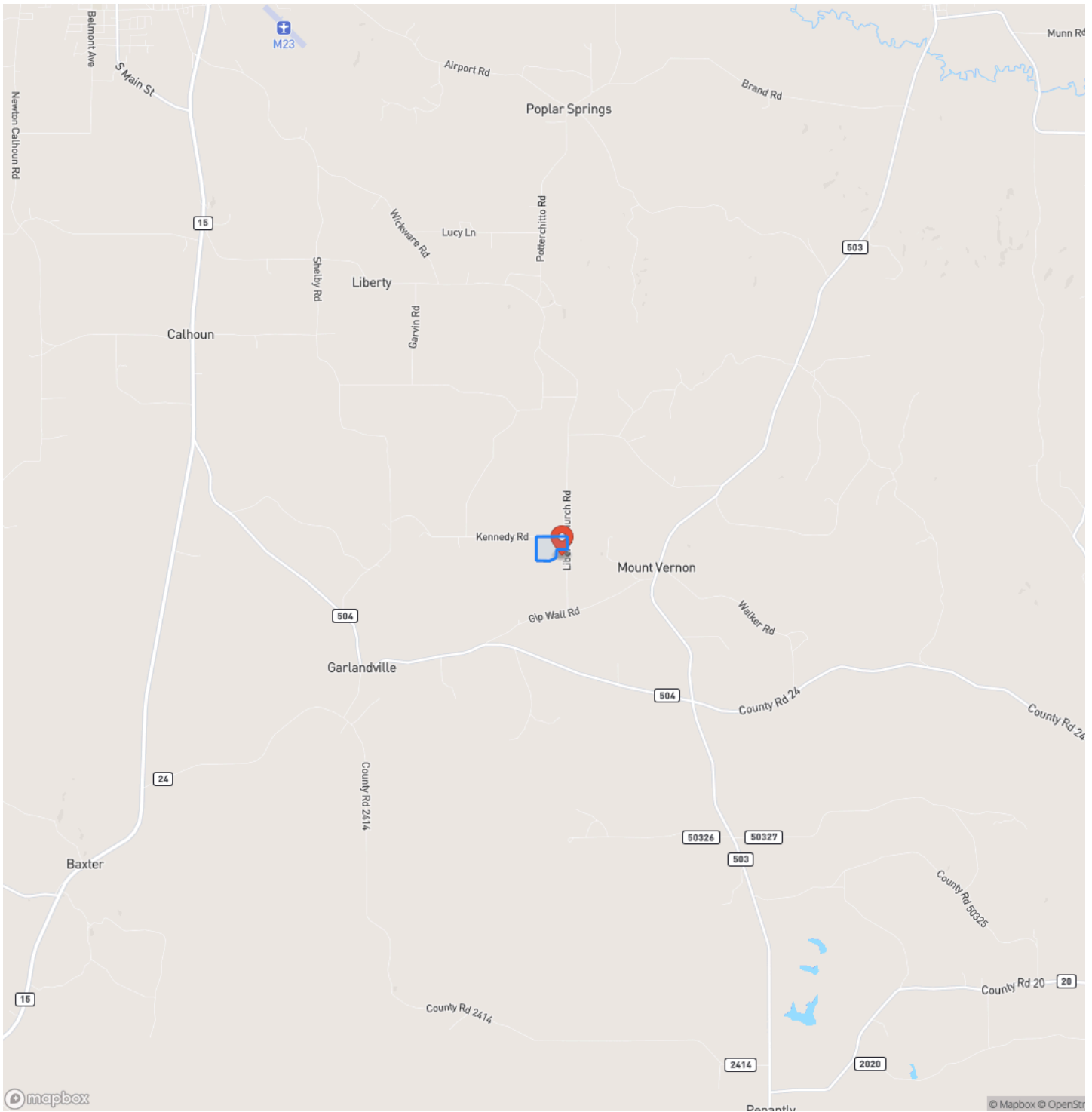

Locator Map

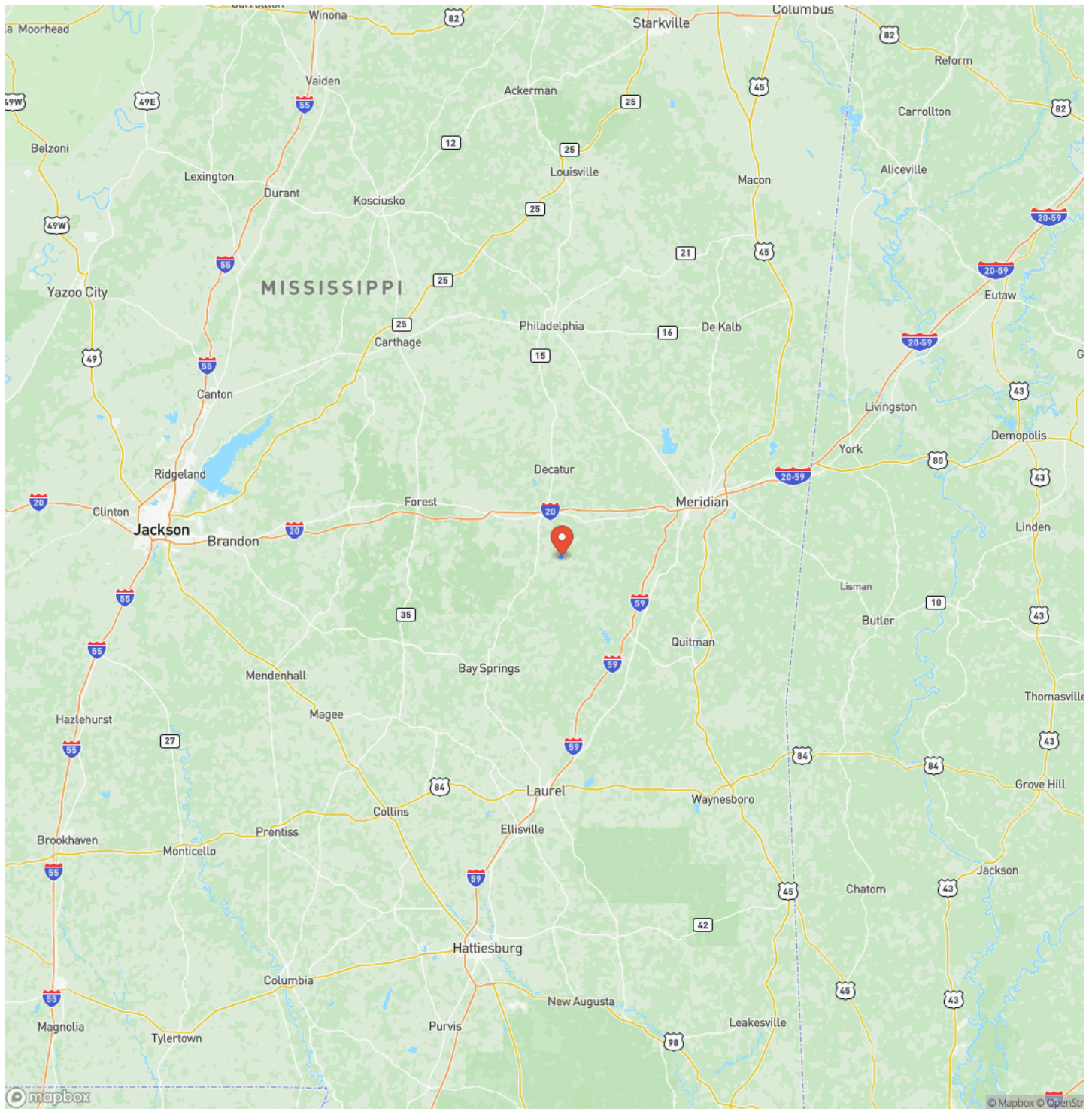

Satellite Map

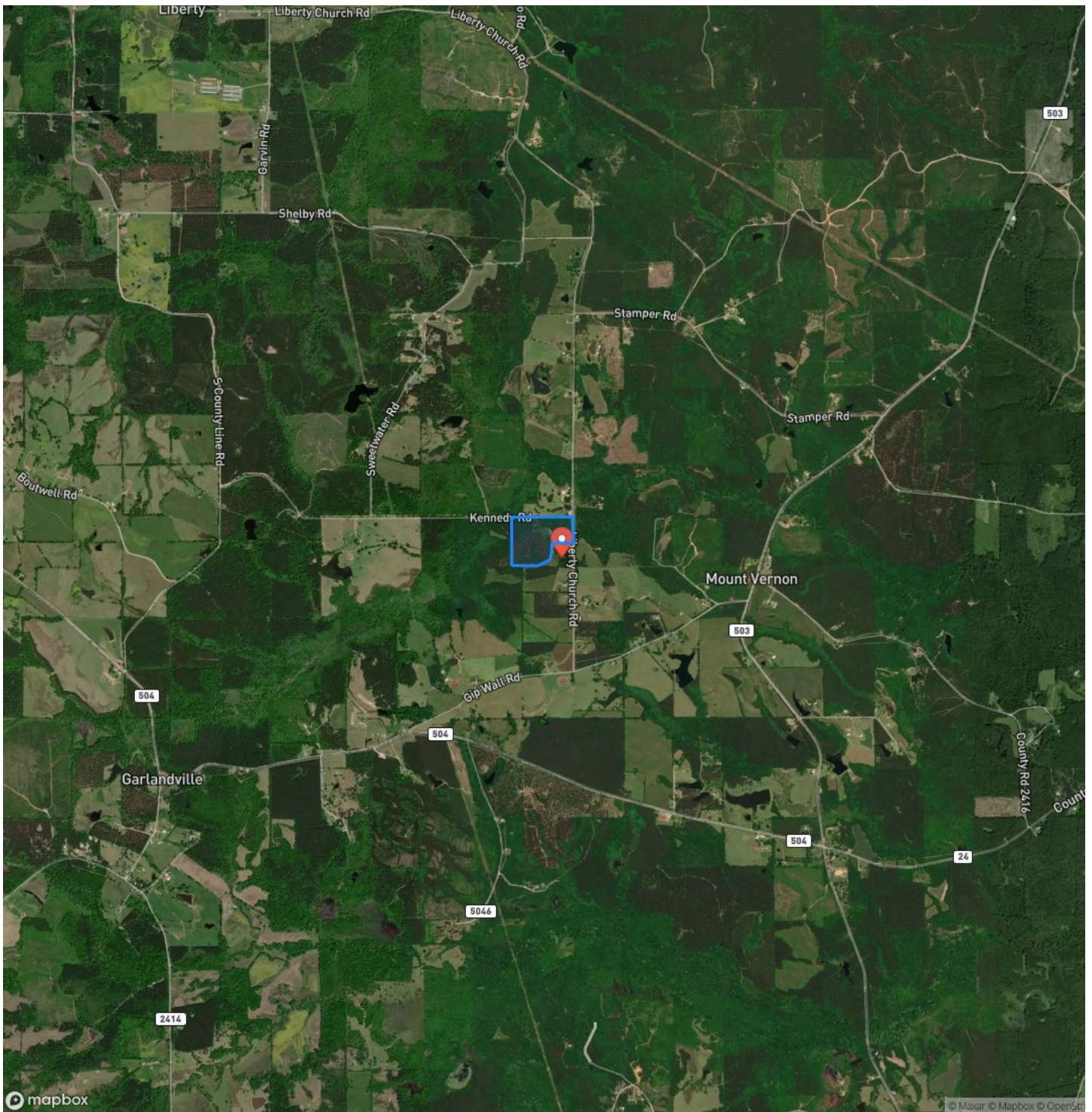

DISCLAIMERS

Information in this brochure is provided solely for information purposes and does not constitute an offer to sell or advertise real estate outside the states in which broker or agent licensed. The information presented has been obtained from sources deemed to be reliable, but is not guaranteed or warranted by the agent, broker, or the sellers of these properties. This offering is subject to errors, omissions, prior sale, price change, correction or withdrawal from the market without notice. All references to age, square footage, income, expenses, acreage, carrying capacity, and land classification, etc. are approximate. Prospective buyers are chargeable with and expected to conduct their own independent investigation of the information and the property and to rely only on those results. Sellers reserve the right to accept or reject any and all offers without liability to any buyer or cooperating broker.

Maps are provided for illustration purposes only, the accuracy is not warranted. Parcels on interactive maps are not adjusted to match aerial backgrounds. This information is for reference purposes only and is not a legal document. Data maps contain errors. The seller and seller's agent are making known to all potential buyers that there may be variations between the location of the existing fence lines and the legal description of the deeded property. Seller and seller's agent make no warranties with regard to the location of the fence lines in relationship to the deeded property lines, nor does the Seller make any warranties or representations with regard to the specific acreage contained within the fenced property lines. Seller is selling the property in an "as is" condition, which includes the location of the fences as they exist. Boundaries shown on the accompanying maps are approximate, based on county parcel data. The maps are not to scale. The accuracy of the maps is not guaranteed. Prospective buyers are encouraged to verify fence lines, deeded property lines and acreages using a licensed surveyor at their own expense.

Mossy Oak Properties Bottomland Real Estate

5795 Highway 45 Alt S

West Point, MS 39773

(662) 495-1121

<https://www.mossoakproperties.com/>

