

Jackson County-69.24 acres
Rayford Shumock Rd
Moss Point, MS 39562

\$295,000
69.24± Acres
Jackson County



Jackson County-69.24 acres
Moss Point, MS / Jackson County

SUMMARY

Address

Rayford Shumock Rd

City, State Zip

Moss Point, MS 39562

County

Jackson County

Type

Hunting Land, Recreational Land, Timberland, Undeveloped Land

Latitude / Longitude

30.585761 / -88.46478

Taxes (Annually)

\$223

Acreage

69.24

Price

\$295,000

Property Website

<https://www.mossyoakproperties.com/property/jackson-county-69-24-acres/jackson/mississippi/87512/>



Jackson County-69.24 acres
Moss Point, MS / Jackson County

PROPERTY DESCRIPTION

69.24± Acres - Timber & Recreational Land in Jackson County, MS
Rayford Shumock Rd - Near Big Point, MS

- **Total Acreage:** 69.24± acres
 - **10.49± acres of dry ground**
 - **58.75± acres of wetlands** - great for wildlife habitat
- **Timber:** Well-established **Loblolly pine stand**
- **Topography:** Undeveloped raw land with **one main road running through** the east side of the property
- **Wildlife & Hunting:**
 - Excellent **habitat for deer, turkeys, and small game**
 - Prime spot for **recreational use, timber investment, or hunting camp**
 - Wetlands offer **diverse habitat for waterfowl and other wildlife**
- **Utilities:**
 - **Power available** at the road
 - **Road frontage on Rayford Shumock Road** - easy access
- **Location Highlights:**
 - Just outside **Big Point, MS**
 - **1 mile from State Hwy 613** - convenient to Pascagoula, Hurley, and Lucedale
 - Located in the **Jackson County School District**
 - **Zoned A-1(General Agriculture District)**

This is a great opportunity to own a mixed-use timber and recreational tract in a quiet rural area with strong investment potential and excellent wildlife value.

Will Waits, Certified Land Specialist

Licensed in MS

Office: [662-495-1121](tel:662-495-1121)

Cell: [769-572-2267](tel:769-572-2267)

Email: wwaits@mossyoakproperties.com



Hunter McCool, CLS

Licensed in MS & AR

Office: [662-495-1121](tel:662-495-1121)

Cell: [662-295-7447](tel:662-295-7447)

Email: hmccool@mossyoakproperties.com



Jackson County-69.24 acres
Moss Point, MS / Jackson County

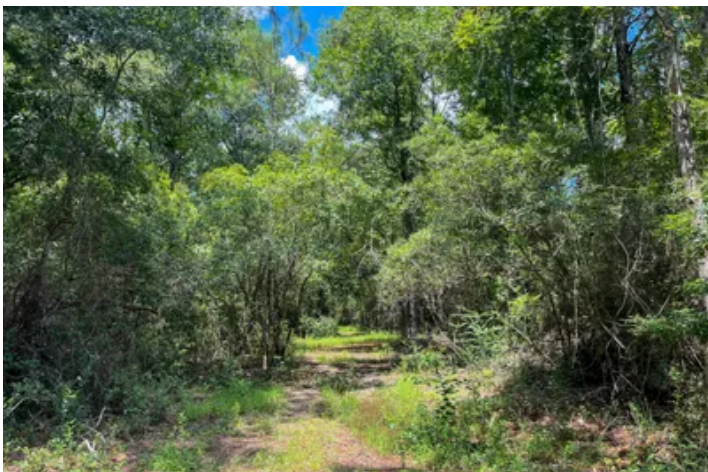

Locator Map



Locator Map



Satellite Map



DISCLAIMERS

Information in this brochure is provided solely for information purposes and does not constitute an offer to sell or advertise real estate outside the states in which broker or agent licensed. The information presented has been obtained from sources deemed to be reliable, but is not guaranteed or warranted by the agent, broker, or the sellers of these properties. This offering is subject to errors, omissions, prior sale, price change, correction or withdrawal from the market without notice. All references to age, square footage, income, expenses, acreage, carrying capacity, and land classification, etc. are approximate. Prospective buyers are chargeable with and expected to conduct their own independent investigation of the information and the property and to rely only on those results. Sellers reserve the right to accept or reject any and all offers without liability to any buyer or cooperating broker.

Maps are provided for illustration purposes only, the accuracy is not warranted. Parcels on interactive maps are not adjusted to match aerial backgrounds. This information is for reference purposes only and is not a legal document. Data maps contain errors. The seller and seller's agent are making known to all potential buyers that there may be variations between the location of the existing fence lines and the legal description of the deeded property. Seller and seller's agent make no warranties with regard to the location of the fence lines in relationship to the deeded property lines, nor does the Seller make any warranties or representations with regard to the specific acreage contained within the fenced property lines. Seller is selling the property in an "as is" condition, which includes the location of the fences as they exist. Boundaries shown on the accompanying maps are approximate, based on county parcel data. The maps are not to scale. The accuracy of the maps is not guaranteed. Prospective buyers are encouraged to verify fence lines, deeded property lines and acreages using a licensed surveyor at their own expense.

Mossy Oak Properties Bottomland Real Estate
5795 Highway 45 Alt S
West Point, MS 39773
(662) 495-1121
MossyOakProperties.com

