

557 High Point Drive
557 HIGH POINT DRIVE
Jasper, AL 37347

\$1,700,000
3.640± Acres
Walker County



557 High Point Drive
Jasper, AL / Walker County

SUMMARY

Address

557 HIGH POINT DRIVE

City, State Zip

Jasper, AL 37347

County

Walker County

Type

Residential Property

Latitude / Longitude

33.831218 / -87.277505

Taxes (Annually)

4651

HOA (Annually)

1200

Dwelling Square Feet

2876

Bedrooms / Bathrooms

3 / 2.5

Acreage

3.640

Price

\$1,700,000

Property Website

<https://kwland.com/property/557-high-point-drive-walker-alabama/50788/>



PROPERTY DESCRIPTION

Welcome to this exquisite residence nestled within the captivating landscapes of Jasper Highlands, Tn. This incredible property is situated on a 3.64 acre bluff lot with stunning views from every room. The home spans over 2840sft, 1750 expandable SFT in daylight basement w/ safe room, 1225sft 4-car garage connected by carport breezeway, 300sft of covered deck w/ gas fireplace & more. Step into the elegant foyer adorned w/ High Ceilings, Custom Floating Staircase, Pocket Glass Wall & radiant natural light that carefully illuminates the open floor plan. The interior boasts meticulous craftsmanship, featuring a gourmet chef's kitchen, equipped with Viking appliances and so much more!

557 High Point Drive
Jasper, AL / Walker County



557 High Point Drive
Jasper, AL / Walker County

Locator Map

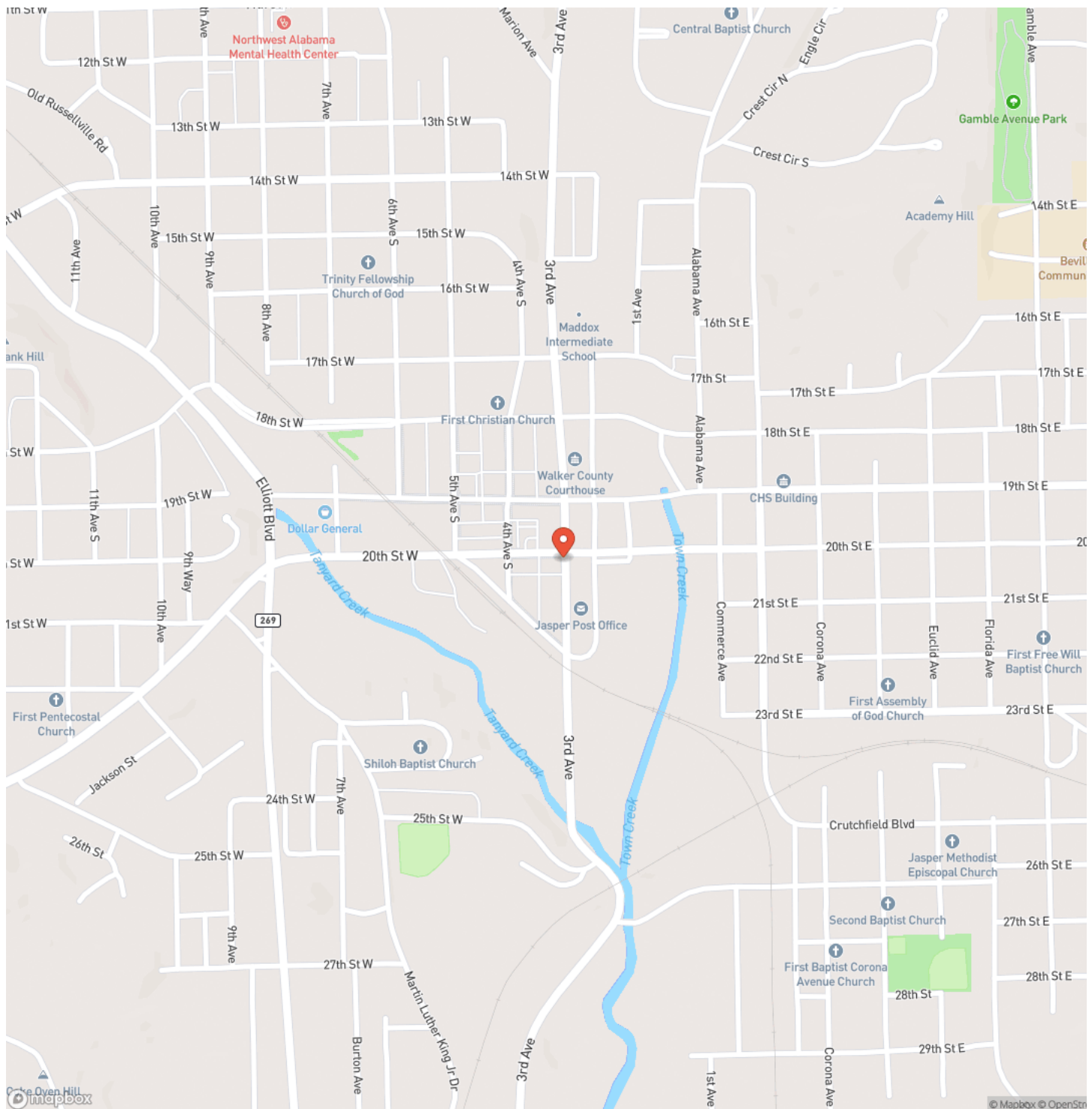

Locator Map

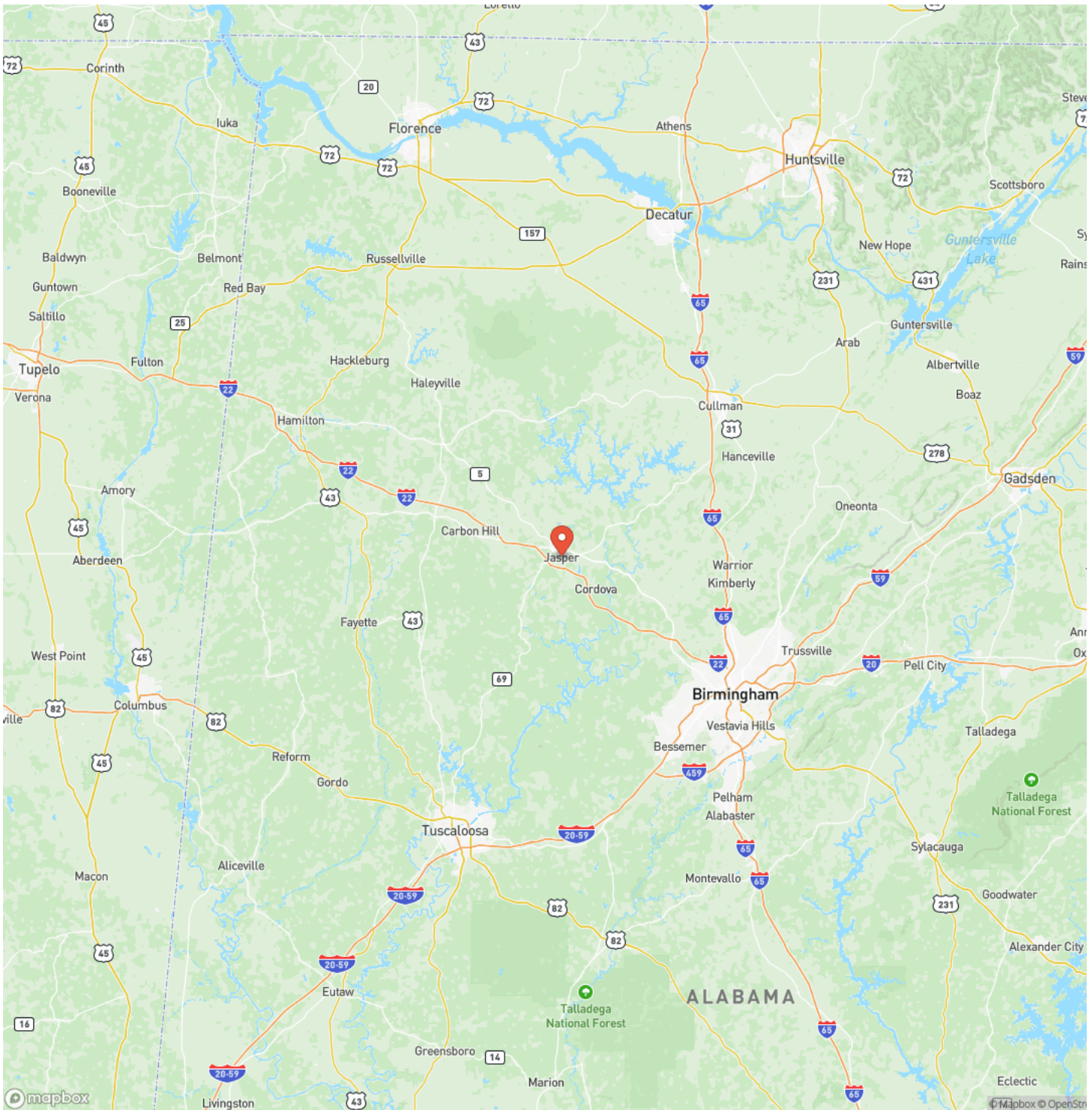

557 High Point Drive
Jasper, AL / Walker County

Satellite Map

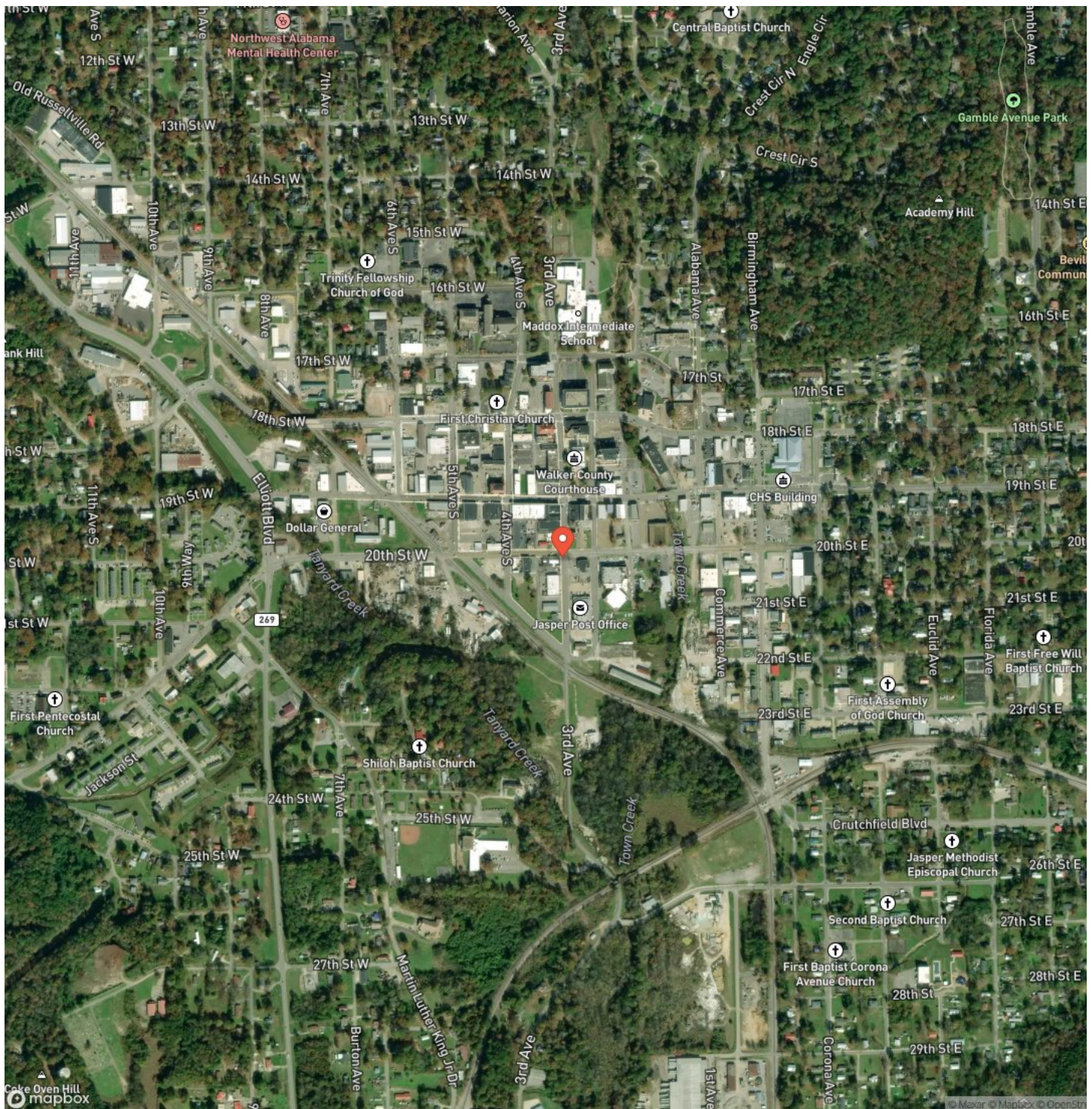

557 High Point Drive
Jasper, AL / Walker County

LISTING REPRESENTATIVE

For more information contact:



Representative

Linda Ann Green

Mobile

(256) 337-5922

Office

(256) 519-7220

Email

lindaanngreen@kw.com

Address

809 Shoney Drive, Ste. 108

City / State / Zip

Huntsville, AL 35801

NOTES

This image shows a blank sheet of white paper with horizontal ruling lines. The lines are evenly spaced and run across the width of the page. There are no margins, text, or other markings on the paper.

DISCLAIMERS

Information in this brochure is provided solely for information purposes and does not constitute an offer to sell or advertise real estate outside the states in which broker or agent licensed. The information presented has been obtained from sources deemed to be reliable, but is not guaranteed or warranted by the agent, broker, or the sellers of these properties. This offering is subject to errors, omissions, prior sale, price change, correction or withdrawal from the market without notice. All references to age, square footage, income, expenses, acreage, carrying capacity, and land classification, etc. are approximate. Prospective buyers are chargeable with and expected to conduct their own independent investigation of the information and the property and to rely only on those results. Sellers reserve the right to accept or reject any and all offers without liability to any buyer or cooperating broker.

Maps are provided for illustration purposes only, the accuracy is not warranted. Parcels on interactive maps are not adjusted to match aerial backgrounds. This information is for reference purposes only and is not a legal document. Data maps contain errors. The seller and seller's agent are making known to all potential buyers that there may be variations between the location of the existing fence lines and the legal description of the deeded property. Seller and seller's agent make no warranties with regard to the location of the fence lines in relationship to the deeded property lines, nor does the Seller make any warranties or representations with regard to the specific acreage contained within the fenced property lines. Seller is selling the property in an "as is" condition, which includes the location of the fences as they exist. Boundaries shown on the accompanying maps are approximate, based on county parcel data. The maps are not to scale. The accuracy of the maps is not guaranteed. Prospective buyers are encouraged to verify fence lines, deeded property lines and acreages using a licensed surveyor at their own expense.

Keller Williams Huntsville
809 Shoney Drive, Ste. 108
Huntsville, AL 35801
(256) 519-7220
