

812 Westway Denton
812 Westway St
Denton, TX 76201

\$249,900
0.220± Acres
Denton County



812 Westway Denton
Denton, TX / Denton County

SUMMARY

Address

812 Westway St

City, State Zip

Denton, TX 76201

County

Denton County

Type

Residential Property

Latitude / Longitude

33.228939 / -97.140893

Dwelling Square Feet

1188

Bedrooms / Bathrooms

3 / 2

Acreage

0.220

Price

\$249,900

Property Website

<https://northtexasrealestate.com/property/812-westway-denton-denton-texas/97094/>

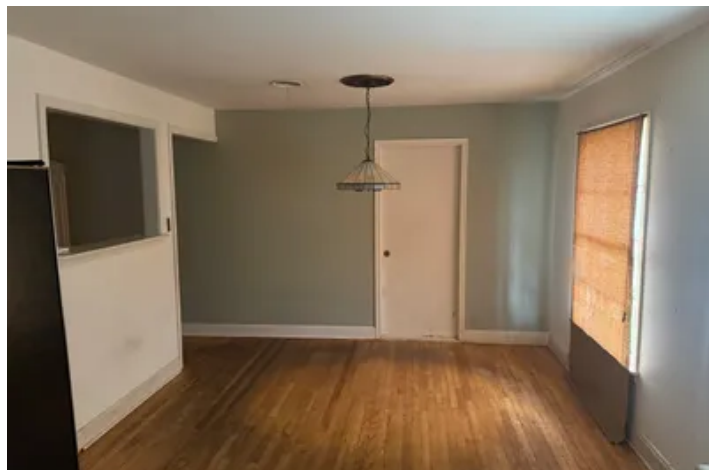

PROPERTY DESCRIPTION

Cute three bedroom, two bath home conveniently located in the heart of Denton. Minutes to TWU, UNT, shopping and entertainment. The home features original hardwood floors in good condition, a separate laundry room, attached one car garage, and large backyard with wooden deck. This home would be a perfect addition to your rental portfolio.



Locator Map

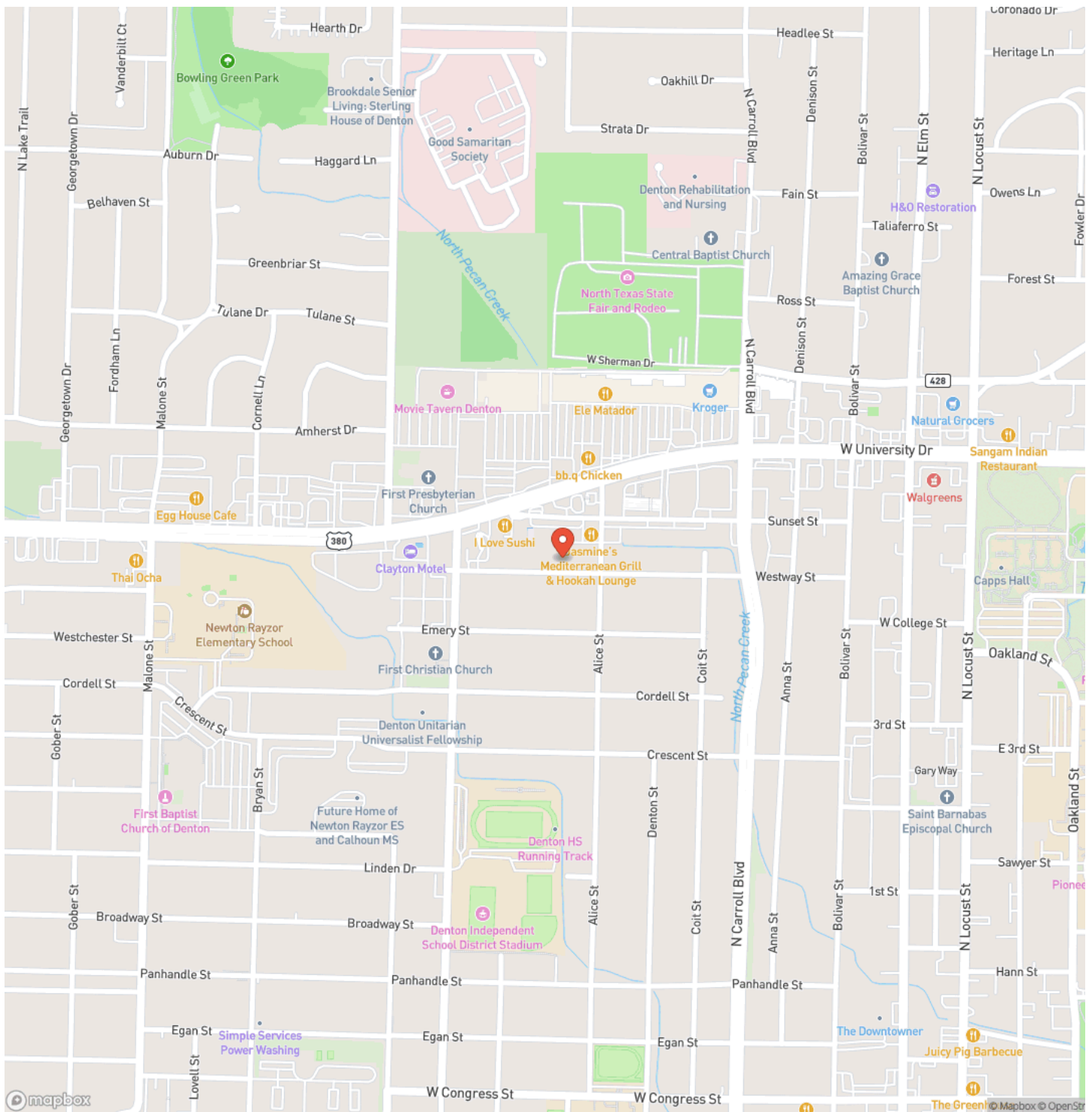

Locator Map

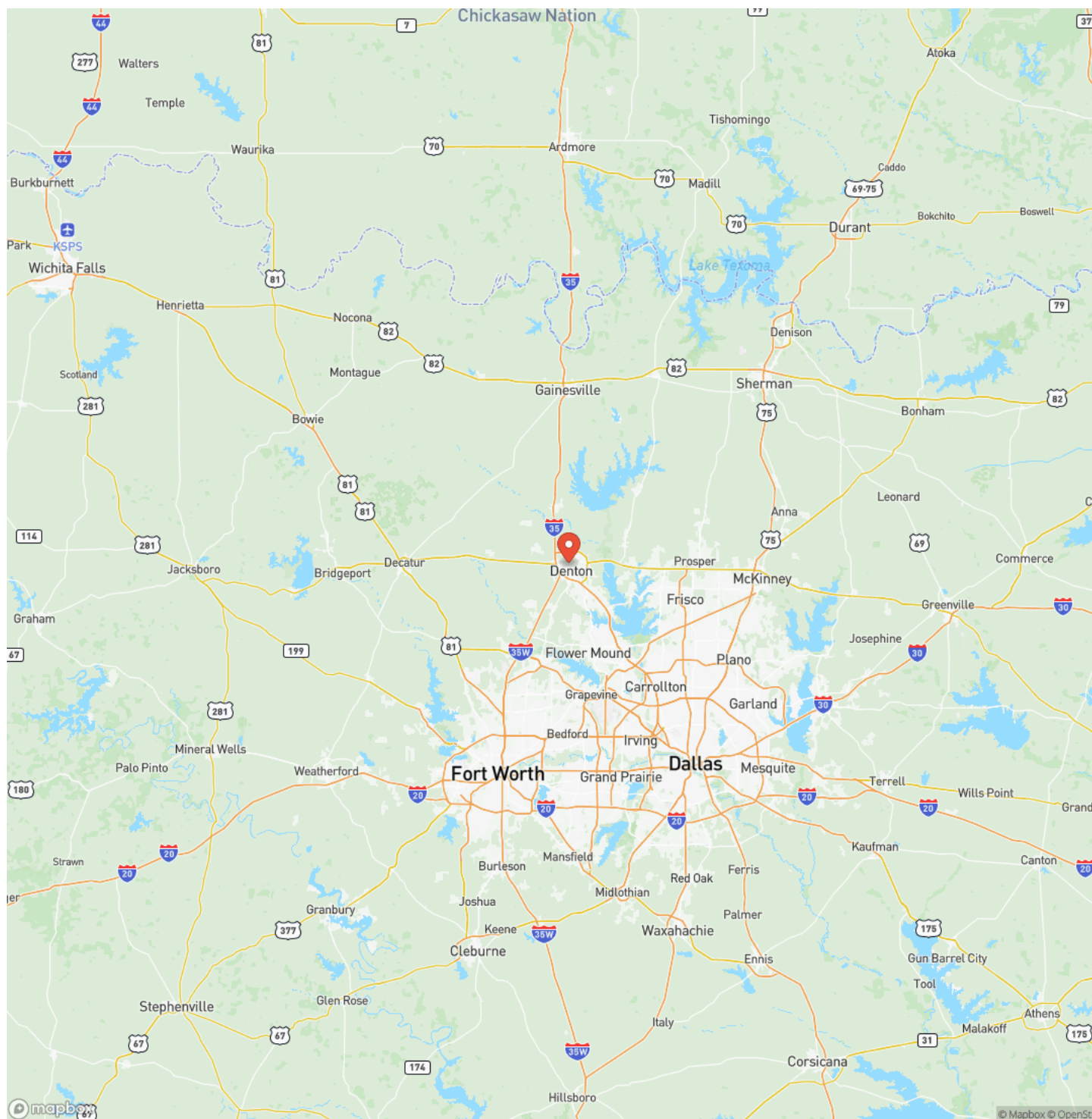

Satellite Map

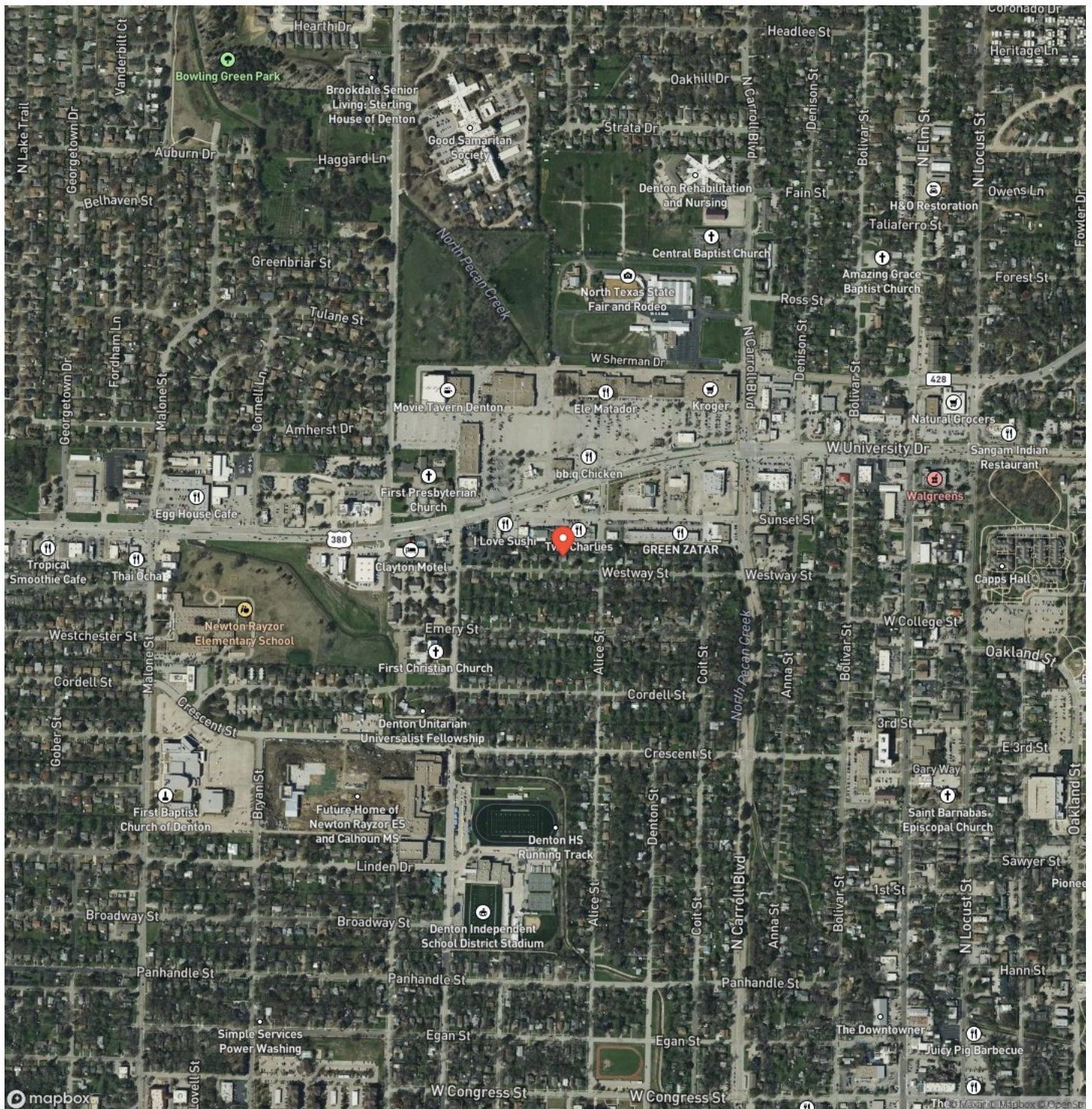

812 Westway Denton
Denton, TX / Denton County

LISTING REPRESENTATIVE

For more information contact:



Representative

Pat Burns

Mobile

(940) 206-6444

Email

pburns@northtexasrealestate.com

Address

3311 I-35

City / State / Zip

NOTES



MORE INFO ONLINE:

www.northtexasrealestate.com

This image shows a full page of blank white paper with horizontal ruling lines. The lines are evenly spaced and run across the width of the page, providing a template for writing or drawing. There are no margins, text, or other markings present.

DISCLAIMERS

Information in this brochure is provided solely for information purposes and does not constitute an offer to sell or advertise real estate outside the states in which broker or agent licensed. The information presented has been obtained from sources deemed to be reliable, but is not guaranteed or warranted by the agent, broker, or the sellers of these properties. This offering is subject to errors, omissions, prior sale, price change, correction or withdrawal from the market without notice. All references to age, square footage, income, expenses, acreage, carrying capacity, and land classification, etc. are approximate. Prospective buyers are chargeable with and expected to conduct their own independent investigation of the information and the property and to rely only on those results. Sellers reserve the right to accept or reject any and all offers without liability to any buyer or cooperating broker.

Maps are provided for illustration purposes only, the accuracy is not warranted. Parcels on interactive maps are not adjusted to match aerial backgrounds. This information is for reference purposes only and is not a legal document. Data maps contain errors. The seller and seller's agent are making known to all potential buyers that there may be variations between the location of the existing fence lines and the legal description of the deeded property. Seller and seller's agent make no warranties with regard to the location of the fence lines in relationship to the deeded property lines, nor does the Seller make any warranties or representations with regard to the specific acreage contained within the fenced property lines. Seller is selling the property in an "as is" condition, which includes the location of the fences as they exist. Boundaries shown on the accompanying maps are approximate, based on county parcel data. The maps are not to scale. The accuracy of the maps is not guaranteed. Prospective buyers are encouraged to verify fence lines, deeded property lines and acreages using a licensed surveyor at their own expense.



Newland Real Estate
3311 I 35
Denton, TX 76207
(940) 594-9882
www.northtexasrealestate.com

